WEATHER: Cloudy tonight and Friday. Showers Friday.

NRA CODE

Pittsburgh Sun-Telegraph

NIGHT WALL ST. CLOSING PRICES

VOL. 15—NO. 43 38 PAGES THURSDAY, SEPTEMBER 13, 1934 THREE CENTS

U. S. TROOPS READY IN STRIKE RIOTS

Today

Strikes and Fights.
The Ladies Pictorial.
Huey Long? He Wins.
Two Tried Suicide.

By ARTHUR BRISBANE

MANY LABOR riots and fights, some rather serious, are scattered through the news. At Saylesville, Rhode Island, a small body of soldiers fought against 3,500 strikers and sympathizers in the Moshassuck cemetery. Tombstones were used as breastworks and according to one account strikers chipped off pieces of tombstones for ammunition against soldiers. Some old Rhode Islanders, sleeping below the ground, would have been surprised to know what was going on above them.

RHODE ISLAND'S national guard fired into the strikers, wounding three, two seriously. One mill at New Bedford, Mass., has given in and made a contract with the workers. The men work thirty hours a week, six hours a day for five days. Unskilled workers will get $13, more skillful, $18; skilled workers, $22.50; highly skilled workers, $30. The latter get $1 an hour, for thirty hours; the lowest paid workers will get about 43 cents an hour.

MAGAZINE PUBLISHERS and 2,000,000 women that regularly buy and read the Pictorial Review will be interested to know that that important women's periodical has been added to William Randolph Hearst's list of magazines. In buying the Pictorial Review the Hearst organization also purchased the Pictorial Review Pattern Company and the Excella Patterns, subsidiaries of the magazine.

The fact that this important women's magazine and its pattern companies will be managed hereafter by the Hearst organization is important to all department stores and newsdealers.

NEEDLESS TO SAY, the group of two million families that now read the Ladies' Pictorial will be rapidly increased. Acquisition of this publication is highly gratifying to the Hearst organization.

Every sensible man knows that the most important and influential reader is the American woman.

What the American nation will be 30 years hence depends on what the mothers of the country are saying to their children today.

SENATOR LONG swept everything before him in the New Orleans election, increasing his national importance by a striking victory. His candidates for Congress, the Supreme Court and Public Service Commission were all elected.

Senator Long called it "a victory for honest government and honest campaigning." It was also a victory for a gentleman who understands the dictator business.

Senator Long had plenty of soldiers and plenty of bayonets in New Orleans with him, and it was a "remarkably quiet election." Mussolini and Hitler have quiet elections.

CHARLES LEVINE, first passenger to fly the Atlantic Ocean—he financed the flight—tried yesterday, unsuccessfully, to end his life by inhaling gas. Mr. Levine's attempt to kill himself shows that sometimes it takes more courage to live than to fly the ocean.

Another frustrated attempt at suicide is that of Charle: Friedman, 18 years old, seized by a policeman as he was about to jump from Williamsburg Bridge over the East River in New York.

The young man, son of a rabbi, tried his suicide on a holy Jewish holiday, Rosh Hashanah, leaving a note that said to his father and mother:

"I really hate to do this, but I am afraid it is the only way out. Gambling has been so engraved in me that I have practically become a slave to it."

This attempted suicide emphasizes the fact that of all vices, gambling is the worst, except drug addiction, which inflicts physical as well as mental torture.

Human beings are discouraged, impoverished, made dishonest through gambling, yet, one after another, and because American office holders have little respect for law, gambling prospers, secretly, in nearly every state, and race track gambling publicly has been revival in many states.

THE USEFUL Mellon institute, thanks to scientific work by C. L. Butler, Alice G. Renfrew and Leonard H. Gretcher, produces a new preparation of quinine, called "optochin," expected to destroy germs of pneumonia, inside and outside the human body.

Quinine, one called Peruvian

(Continued on Page Thirteen, Col. One)

In Today's Sun-Telegraph

	Page
Brisbane	1
Bridge Lesosn	26
Bugs Baer	2, 37
B. C. Forbes	34
Correct Manners	26
Dr. Copeland	26
Comics	36, 37
Cross-Word Puzzle	37
Editorials	38
Finance	33, 34
Junior Patrol	22
O. O. McIntyre	21
Magazine	26, 27
Marion Brunot	26
Mark Hellinger	17
Mark Shields	18
Motion Pictures	16, 17
"More Money," serial	36
Pattern	27
Pictorial Education	36
Radio	14, 15
Ripley	31
Society	28
Sports	30, 31, 32
Stage and Screen	16, 17
Walter Winchell	16
Will Rogers	38
Women's Clubs	28

MOB LOOTS TOWN, EIGHT SHOT

Help or We'll Perish! Police Cry; Militia Guns Poised

BULLETIN.

HYDE PARK, N. Y., Sept. 13.—(AP.)—President Roosevelt was ready today to send Federal troops into Rhode Island if the need arises, but an official White House statement said none had been requested so far.

Associated Press.

Rhode Island, newest storm center of the general textile strike, took steps to avoid more bloodshed today.

Gov. Green was considering the advisability of a request for federal troops, after a wild night of rioting at Woonsocket, R. I.

He held a telephone conversation with President Roosevelt. The Governor said:

"All our military resources are exhausted."

In Woonsocket, a youthful strike sympathizer lay dead, bringing the strike's death toll to 12. Scores nursed injuries suffered in last night's fray, when police and guards battled a rioting crowd of 5,000.

An emergency session of the Legislature, called by Gov. Green early today, was awaited. A request for a $100,000 appropriation to increase the state police force in strike centers was expected to be presented.

Gov. Green ordered the arrest of every Communist in Rhode Island. He said he believed Communists inspired the furious rioting of the past two days.

A company of the Connecticut National Guard was ordered to Mechanicsville, on reports that trouble threatened there, and two National Guard planes were placed at the disposal of state police.

The Belding-Hemingway-Corticelli plant at Putnam, Conn., was

(Continued on Page Eight, Col. One)

DIONNE QUINTET PASSES CRISIS

CALLANDER, Ont., Sept. 13.—(AP.)—The Dionne quintuplets have passed through a "critical period," suffering from a mild attack of intestinal toxemia, during the last 36 hours, their physician, Dr. A. R. Dafoe, said today.

The doctor said that yesterday's heavy losses in the weight by the famous sisters, who are 108 days old today, were more serious than was immediately apparent.

A relief nurse was placed on regular duty last night and the youngsters now are attended by three nurses. Dr. Dafoe said:

"Through the painstaking efforts of the nurses, I think the babies now are past the danger stage but we must continue to give them every care.

"Unfavorable weather and the cramped conditions of the present quarters have not helped things any and we will remove them as soon as possible to the new hospital. Then, in more sanitary surroundings, many of our worries will disappear."

Marriage Awry

Photo by Pittsburgh Sun-Telegraph

MRS. MARGARET J. SCHEIBLE

JUDGE CHECKS GRETNA GREEN

Judge Frank P. Patterson is "keeping score" on runaway marriages to Wellsburg, W. Va.

This was indicated late yesterday when blushing Margaret Jane Scheible, of 240 Adeline avenue, Mt. Lebanon, appeared to ask for a divorce from Walter Scheible, 36. The court inquired:

"Did you say you were married in Wellsburg? I'm keeping score. That makes six out of 13 cases I've heard this week that were married there."

Mrs. Scheible testified she was only 20 when they were married, December 12 last. When she was asked to pay for a case of beer her husband had ordered, she refused. Scheible, she averred, struck her when drunk, and Mrs. Scheible's mother ordered him out of the house. Mrs. Scheible testified her husband called her bad names, and the court said she would have to repeat them. She did, adding:

"He also told me to mind my own business."

At that remark, Judge Patterson looking over his glasses said:

"That is not cause for divorce. Many married people tell each other that."

Mass Escape Plot In Prison Blocked

BOSTON, Sept. 13.—(AP.)—Warden James L. Hogsett of the Massachusetts state prison, said today that plans for a wholesale break of prisoners from the prison in Charlestown this afternoon had been discovered, that precautions had been rushed to prevent it, and ringleaders placed in solitary confinement.

Judge Denies Clubs Sunday Liquor Sales

MEDIA, Pa., Sept. 13.—(AP.)—Clubs have no authority to sell liquor on Sundays, Judge Albert Dutton MacDade said in hearing applications by Deputy Attorney General Wilhelm F. Knauer for revocation of the licenses of two clubs and one hotel.

Brown 'Passes Buck' to McNair

RESCUE CAPTAIN DENOUNCED

BROWN PUTS BLAME ON M'NAIR

Reappraisals Ordered By Mayor, He Says; Admits 'Boner'

Grilled by City Council today, West S. Brown, "expert real estate appraiser," declared flatly that Mayor McNair had ordered him to make two re-appraisals now under fire by the councilmanic body.

At the same time Brown admitted he pulled a boner in looking at the figures of the first appraisal, instead of proceeding solely on his own judgment.

Describing his employment for the week, Brown said:

"I was in New York when the rumpus happened n the law department. When I returned, I walked nto the law department just naturally to see how things were going.

"The Mayor was sitting there. He asked me if I knew about the appraisals, and suggested it would be a good time to check up on those appraisals.

"I said, 'Well, if you want it done, I can do it.'"

The re-appraisals referred to by Brown were those on Bigelow boulevard properties.

Councilman John J. Kane questioned Brown on his motive for looking at the figures of the first

(Continued on Page Eight, Col. Three)

STATE LIQUOR STORES SCORED

By MARK SHIELDS

HARRISBURG, Sept. 13.—Indicating their intention to make operation of state liquor stores an outstanding issue of the campaign, Democrats today in the House introduced a resolution calling for an investigation into "all phases of liquor purchase contracts and the results thereof."

The resolution recites that the present special session for relief is necessitated by failure of liquor store operation to provide $20,000,000 in profits, the sum estimated to be available for the unemployed when the state stores act was passed last year.

Vote on the resolution will come Friday, and indications are that it will be defeated, the Republican majority being in the humor to confine the session to no more than legislation for the transfer of money from special funds to relief and adjourn finally next Thursday.

However, there will be prolonged debate on the resolution, with the Democrats planning to wheel into action accusations that favoritism has occurred in the letting of liquor contracts.

(Other news of the Legislature on Page 18.)

DU PONT WAR PROFITS TRACED

Brothers, Grilled by Probers, Deny Unfair Gains

WASHINGTON, Sep. 13.—(AP.)—A vigorous denial that war profits had enabled the E. I. du pont de Nemours Company to acquire large holdings in other American industries was voiced to the Senate Munitions Committee today by the du Ponts.

Lammot, Pierre and Irenee du Pont all protested that most of these investments were made with new capital, and that the apparent committee assumption that earnings from its war sales made possible the holdings was erroneous. Chairman Nye asked:

"If you hadn't had profits from the war you couldn't have made the investments you did, could you?"

Pierre answered:

"I think so; quite certainly."

Lammot interrupted sharply:

"That is absolutely incorrect. The vast bulk of our investments were paid for largely by the issue of common stock and not from earnings during the war. They had nothing to do with profits made during the war."

"Yes, but what was back of that stock?"

"The property for which we paid in stock. It was new capital entirely."

Nye persisted:

"But war profits in part have entered into the creation of this vast dominion of business that you control today."

Irenee interjected:

"Not in the sense you mean."

Then Pierre read from the corporation's 1918 report to stockholders showing that at the end of that year the company had only $60,000,000 left in war profits.

Nye asked:

"What did you do with that sixty million, then?"

Lammit, looking inquiringly at Pierre and Irenee, said:

"I don't know."

Pierre recalled:

"Some of it was used for General Motors stock."

WAR PLANS GUARDED

The committee today learned that Gen. Douglas MacArthur, as acting Secretary of War, had advised the du Pont company that nothing in its files referring to secret military plans of the United States was to be made public in

(Continued on Page Two, Col. Seven.)

EXCLUSIVE!

Popular Bette Davis' husband works all night and sleeps all day . . . Betty works all day and sleeps all night . . . so they communicate with each other by notes . . . discloses Harrison Carroll in today's

HOLLYWOOD REVELATIONS

* * *

The directors were looking for a "menace with a sex appeal" when George Raft was discovered . . . according to his thumbnail sketch printed today.

* * *

Take a look at that Tippet 'Round the Neck On the Woman's Page and read what Charmion Penn writes about "smoothing the arms and legs."

* * *

Another full page of

UNUSUAL NEWS PICTURES

* * *

All in Today's

ENLARGED SUN-TELEGRAPH

McKeesport Widow Sees Suitor Slain in Quarrel With Rival

MRS. ELIZABETH KELLY, 22 . . . TELLING OF THE SHOOTING

Blonde, widowed Mrs. Kelly, pictured at McKeesport's police headquarters as she told of details in the fatal shooting of John Welsh, 34, the man she was to have married next Monday. Police hold Gerard Leach, 27, another who wanted to marry her. Mrs. Kelly: "I wish he had shot me." This is a Sun-Telegraph picture.

GERARD LEACH

Prisoner Leach, pictured in the hands of McKeesport police. Said he: "My only regret is that I didn't shoot myself, too." This is a Sun-Telegraph picture.

SHOT TO DEATH KEEPING TRYST

A father of two children was held in jail today charged with the murder of his rival as the girl whose affections both sought looked on.

John Welsh, 34, of 912 Union avenue, McKeesport, who supplanted Gerard Leach, 27, of near Elizabeth, in the affections of Mrs. Elizabeth Kelly, 22-year-old blonde and a widow, was killed with a bullet through his abdomen, according to McKeesport police.

Leach fled to the home of a

(Continued on Page Two, Col. Six.)

HIGH DEATH TOLL LAID TO DELAY

Failed to Launch Lifeboats in Time, Aides Charge

NEW YORK, Sept. 13.—(AP.)—The first and third officers of the liner President Cleveland today told a board of inquiry investigating the Morro Castle disaster that they no longer wished to serve with Capt. Robert E. Carey, master of the President Cleveland, because, they charged, Carey delayed in sending lifeboats to aid the burning Morro Castle.

The third officer, Harold Peterson, of San Mateo, Cal., told the board he already had asked that he be relieved of his berth under Capt. Carey. He was asked:

"Even if you believe the captain's only fault was an error of judgment?"

He replied:

"There should have been no error of judgment."

Peterson said he believed more lives could have been saved from the Morro Castle if the President Cleveland's lifeboats had put out sooner.

CAPTAIN SUBPENAED

The first officer, James H. Henderson, told the board he no longer had "any respect for the master" because of his failure to get lifeboats launched faster. He said he would ask to be relieved of his command if Capt. Carey was not removed.

It was announced at the federal attorney's office that Capt. Carey had been served with a subpena for a grand jury appearance.

Meanwhile, George Alagna, second radio operator of the Morro Castle, who is being held as a material witness, was questioned again before a Federal Grand Jury investigating the disaster.

George W. Rogers, chief radio operator, and Charles Maki, third radio operator, of the ill-fated ship, also were expected to be witnesses before the grand jury today.

Thorpe Aschoff, of Flushing, L. I., a Morro Castle passenger, succeeded Peterson on the stand.

Aschoff said he heard no signals to warn passengers to go to their boat stations.

'DIDN'T KNOW MUCH'

Paul Arnett, of Brooklyn, another passenger, said he turned

(Continued on Page Four, Col. One)

Japanese Steamer Sends Distress Call

LOS ANGELES, Sept. 13.—The Japanese steamer, Tansan Maru, sent out an SOS today, the Mackay Radio Station here reported. The station said it had not been able to determine the position of the boat, which was bound for Hongkong.

'Prison' in Butler Poor House Bared

Grand Jury Urges Ban on Liquor For Inmates

BUTLER, Sept. 13.—(AP.)—The Butler County grand jury today reported it found a half-dozen inmates of the county poor home had been incarcerated in a "prison room" for between one-half hour and three days and recommended an eight-point program to improve conditions at the institution.

Among the recommendations was one that the County Commissioners and the superintendent of the home should lay down a rule to prevent "the furnishing of liquor to inmates."

The investigation of the home was undertaken after charges of two inmates, Peter Z. Ross, 63, and Andrew W. Bortmas, 82, that they had been mistreated during the recent administration of Superintendent Fred C. Herold.

The superintendent was suspended after the charges were made and later resigned. He faces trial on assault and battery indictments next week.

The grand jury's report made no reference to the so-called "prison room" further than its mention that six prisoners had been incarcerated in it. The home is now under the administration of a new superintendent, and it has undergone the scrutiny of state and county investigators.

The recommendations of the grand jury were:

1—That the commissioners and the superintendent take action to prevent the furnishing of liquor to inmates.

2—That inmates should be required to obtain permission upon leaving and to report upon their return.

3—That the home should have a night watchman with a time clock to register his rounds.

4—That more consideration should be shown to the inmates' ages, health and "ability to chew" in the preparation of food.

5—Doors leading from passageways between buildings to the south lawn should be opened and kept open so the lawns may be used by the inmates as intended.

6—Rules for government of the home and inmates should be made and posted by the commissioners and the superintendent.

7—An additional cook should be employed.

8—Epileptics should be sent to the proper institutions.

The grand jury's report was made today to the District Court after completion of the study last night. It was at first announced it would be withheld until after Herold's trial, District Attorney Edgar H. Negley saying it might contain matters "which would be prejudicial to Herold."

Report Released Before Trial of Herold

GET BETTER ACQUAINTED WITH GEORGE RAFT. See Page 17.

Film Man's Wife Has King's Doctors

PARIS, Sept. 13.—(AP.)—A consultation attended by the physicians of King George and the Prince of Wales last night declared Mrs. Louise Mayer, wife of the American motion picture director, safely past the crisis of her illness of double pneumonia.

Lord Dawson, of Penn, King George's personal physician, and Lord Horder, physician to the Prince of Wales, conferred with Dr. Edmund Gros, her physician.

Dixon, Sea Painter Known in U. S., Dies

CHICHESTER, SUSSEX, England, Sept. 13.—(AP.)—Charles Dixon, 62, a marine artist well known in America, died at his home yesterday. He painted all the America's Cup races in which Sir Thomas Lipton, one of his closest friends, participated.

McNair and Rome's Mayor Ape Tower of Babel

(Mr. Pfarr's intimate dispatches covering Mayor McNair's trip abroad are appearing exclusively in the Sun-Telegraph.)

By WILLIAM PFARR
Staff Correspondent.

ROME, Italy, Sept. 13.—Mayor McNair and Mrs. McNair left Rome today for Florence following a formal call on the Mayor of Rome.

In his own inimitable fashion, the Mayor described the call:

"I talked to him in Italian and he talked to me in English, so neither of us understood what the other was talking about. I told him about Filangiere."

Filangiere was one of the early Italian economists who advocated a tax system akin to McNair's single tax theories.

The Mayor revealed today that he almost missed his private audience with Pope Pius XI yesterday. He lost his tickets to the Vatican, but a Rome cab driver returned them to His Honor just in the nick of time.

The sight-seeing in Italy has seemed to fatigue Mayor McNair while it refreshens his wife. After Florence, they will do Naples and Venice before departing for France.

Mayor McNair has ordered his name dropped from the city payroll during the time he is absent on his European trip.

This was revealed when the payroll of the Mayor's office arrived at the City Controller's office late yesterday. Opposite the Mayor's name appeared the word "vacation," placed there, clerks said, at his own request.

The Mayor's salary amounts to $288.46 a week, and he will be absent from the city almost one month.

Previous to this, the Mayor had docked himself for two days which he had spent at a New Jersey seaside resort with his family.

ROOSEVELT FAVORS SUBSIDIES TO KEEP FLAG ON SEAS

POINTS TO NEED OF MERCHANT MARINE

Added Costs Make U.S. Aid Necessary, Says President

By EDWARD L. RODDAN
Universal Service.

HYDE PARK, N. Y., Sept. 13.—President Roosevelt has served plain notice that he intends to inaugurate a direct subsidy system to keep the American flag flying on the high seas.

Even though investigation may show that inequalities exist in the present system of mail contracts, the Chief Executive takes the view that government aid to private ocean carriers must be continued to maintain an adequate merchant fleet.

Roosevelt pointed out that American ships cost from 25 to 50 per cent more to build and because of higher wages and other expenses, cost considerably more to operate than foreign flag ships.

The President stated that he is determined to keep a reasonable fleet of American ships flying on foreign trade routes.

The Chief Executive also pointed out that the investigation being conducted by the Postoffice Department is concerned chiefly with the matter of mail contracts in their relation to the department. For instance, an effort is being made to work out the freight cost of carrying mail in relation to the subsidies which must be granted to insure operation of the ships.

The new system proposed by the administration may be based on mail contracts, but Mr. Roosevelt said payments will be made on a subsidy basis and they should be known as such.

Roosevelt Talks Recovery With A. W. Robertson

HYDE PARK, N. Y., Sept. 13.—(INS.)—Putting NRA problems temporarily aside, President Roosevelt today resumed his schedule of engagements with businessmen of national note whom he is, to use his own words, pumping on conditions throughout the nation.

Also, there was a luncheon conference with Senator Pat Harrison, of Mississippi, chairman of the powerful Senate Finance Committee.

Those called to the President's comfortable home here for a meeting with the executive in addition to Harrison were Andrew W. Robertson, chairman of the board of the Westinghouse Electric Company, and Henry Fairfield Osborn, of New York City, former president, the American Museum of Natural History. With these two business executives, the President will chat during the morning hours, discussing business throughout the nation, inquiring about conditions of their plants and workers.

Tomorrow, Mr. Roosevelt will leave here aboard Vincent Astor's yacht the Nourmahal for Newport, R. I. The President will spend three or four days and watch the international yacht races for the America's Cup.

Maine Votes to Combine Bourbon With Famed Dinner

By ARTHUR (BUGS) BAER

Diagnosing the Maine vote, we find the Republicans had to vote Democratic in order to get liquor.

The G. O. P. says the victory is not a ratification of the New Deal. Maybe it was a petition endorsing the breeding of one-clawed lobsters.

Having been sober since 1851, old Maine should know what she is doing. Every bottle in that state has a little boat in it.

If you can see boats in bottles while sober, we see no reason to change the brand.

The repeal vote won on the fusion ticket by combining the New England dinner with the Kentucky breakfast.

The only Republican triumph was for a Republican senator, and his Democratic opponent is already yelling for a recount.

The Republicans never do that. A Republican is glorious in defeat, but he doesn't want that glory to be eternal.

(Copyright, 1934, Distributed by Universal Service, Inc.)

Circus Influence? :-: :-: By QUIN HALL

STORES' SALES GAIN HERE

For the first seven months of this year Pittsburgh department stores showed a 20 per cent gain in business over the same period of last year, it was announced today by the Bureau of Business Research, University of Pittsburgh.

Throughout the country leading department stores showed a gain of more than the estimated seasonal amount, according to Federal Reserve Board figures. Although August sales were only two points above August, 1933, sales for the first seven months of this year gained 15 per cent over the corresponding period of last year, the figures show.

Largest gains were made in the Richmond, Atlanta and Chicago districts, the board reports.

Japan's Ex-Railway Minister Indicted

TOKIO, Sept. 13.—(AP.)—Chuzo Mitsuchi, who was minister of railways in the Saito Cabinet, was indicted and jailed today as prosecutors pushed their investigation of the finance ministry scandal of the Saito government.

Mitsuchi was charged with having given perjured testimony when he was examined in connection with alleged illegal transactions in which Hideo Kuroda, former under secretary in the finance ministry, was involved.

Homeless Man Held In Theft of Eggs

Involved in the theft of a case of eggs from the Twin City steamboat moored in the Monongahela River, at the foot of Wood street, Robert Bannon, 24, homeless, faced charges of larceny in Central Police Court today. Gus Terzio, 39, of 211 Grant street, restaurant man to whom Bannon is alleged to have sold the eggs, according to police, was arrested on a charge of receiving stolen goods.

Hold Three Men In Coffee Theft

Jack Rihlmann, 28, and Everett Stone, 30, both of Newark, N. J., charged with the theft of coffee shipped in interstate commerce, and Earl Stroup, 38, of New Alexander, Pa., charged with receiving stolen goods, were held for court by the United States Commissioner.

Pershing at 74 Taking Cure In France

VITTEL, France, Sept. 13.—(AP.)—Gen. John J. Pershing observed without ceremony today the seventy-fourth anniversary of his birth.

The commander-in-chief of the

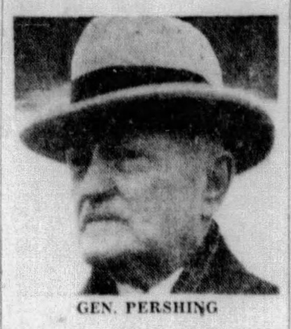

GEN. PERSHING

United States Army in the World War, erect as when he was a cadet at West Point, received hundreds of congratulatory telegrams and letters. He found reading and replying to them a pleasant occupation, saying:

"It's a da, like any other day. I am here taking a cure at the springs, and I find I am being benefited greatly. My health is good."

Gen. Pershing interrupted his labors in Paris as chairman of the American Battle Monuments Commission to come here for a brief holiday.

The general spends about half his time in France, overseeing the landscaping of eight military cemeteries, where 30,885 Americans who served under him are buried.

U. S. LOAN HERE BEFORE ICKES

WASHINGTON, Sept. 13.—The contract for the $24,500,000 Federal loan and grant to the Allegheny County Authority is on the desk of Public Works Administrator Harold L. Ickes today for his execution.

Attorney Ralph Frank at PWA headquarters awaited the signature of Ickes and was prepared to return immediately to Pittsburgh with the document.

Officials of the legal division of the Public Works Administration said that agreement had been reached in all particulars and that Ickes' signature would not be delayed. He has kept in close touch with proceedings in drawing up the contract and is familiar with all its details, it was stated.

Drinking Liniment Kills Steel Worker

BEAVER FALLS, Pa., Sept. 13.—Said to have drunk liniment in his home at Aliquippa last night, Nick Oprea, 45, a laborer in the Jones and Laughlin Steel Corporation plant, died here today in Beaver Valley General Hospital. The case was reported by hospital authorities as a suicide.

Republicans Choose Hopkins' Brother

TACOMA, Wash., Sept. 13.—(AP.)—Dr. L. A. Hopkins, brother of Harry L. Hopkins, emergency relief administrator, today was victor in the race for the Republican nomination for Pierce County coroner.

RITCHIE VICTOR IN MARYLAND PRIMARY

Talmadge, New Deal Backer, Swamps Foes in Georgia

Associated Press.

NEW YORK—Nominates candidates today for Congress and State Legislature.

GEORGIA—Renominated Gov. Eugene Talmadge yesterday after his "Roosevelt and Talmadge" campaign stand.

MARYLAND—Gov. Albert C. Ritchie wins Democratic renomination.

New York Republicans and Democrats made nominations in their primary election today for 43 representatives — the largest state delegation in Congress—with many incumbents having opposition.

Most of the contests lay in New York City where only five Democratic Congressmen, of 21 seeking renomination, were unopposed.

Gov. Eugene Talmadge won renomination yesterday in Georgia—where the Democratic nomination means election—in a landslide victory over two opponents. Judge Claude C. Pittman, his closest rival, charged Talmadge with opposing the Roosevelt recovery program, but the Governor replied that his stand was "Roosevelt and Talmadge."

RITCHIE WINS

Gov. Albert C. Ritchie, Democrat, obtained enough popular votes in a primary in Maryland to assure his renomination by convention for a fifth term. Harry W. Nice defeated Senator Phillips Lee Goldborough and H. Webster Smith for the Republican nomination.

George L. Radcliffe won the Democratic nomination for Senator.

Returns from Tuesday's primaries in seven states showed:

In Michigan, Frank A. Picard, ardent Roosevelt man, was the Democratic choice to oppose Senator Arthur H. Vandenberg in November. Arthur J. Lacy was given the Democratic nomination for Governor over the incumbent, William A. Comstock, to oppose the Republican, Frank D. Fitzgerald.

Colorado Democrats renominated Gov. Ed C. Johnson after a close contest with Miss Josephine Roche. Johnson will be opposed in the general election by Nate C. Warren, Republican.

LONG FORCES WIN

Senator Huey P. Long rode roughshod over the last remnants of opposition to his rule in Louisiana—Mayor T. Semmes Walmsley's New Orleans faction—as Long's candidates swept in.

Senator Henry F. Ashurst and Gov. B. B. Moeur, of Arizona, won Democratic renomination, and Representative Isabella Greenway, close friend of the Roosevelts, made a runaway of the Democratic nomination for Representative-at-Large.

The Republican Senator Warren R. Austin was renominated in Vermont to oppose Fred C. Martin, a New Deal champion. New Hampshire Republicans nominated H. Stiles Bridges for Governor, to oppose John L. Sullivan, Democrat.

Lewis B. Schwellenbach, nominated by Washington Democrats for the Senatorial seat from which Senator C. C. Dill, Democrat, is retiring, probably will be opposed by the Republican Reno Odlin.

Pittsburgh Sun-Telegraph.
Volume XV—43.
Thursday, Sept. 13, 1934.
Published evening and Sunday at the office of the Pittsburgh Sun-Telegraph, Telegraph Square, Pittsburgh, Pa. Price: Daily, 3 cents; Sunday, 10 cents.
Entered as second-class matter at the postoffice at Pittsburgh, Pa., under the Act of March 3, 1879.

LEAGUE TREATY TORPEDOED BY POLAND

Protection of Rights To Minority Nations Rejected

GENEVA, Sept. 13.—(AP.)—Poland set off a political explosion in the League of Nations assembly today by announcing that, beginning at once, it will not abide by the general treaty for the protection of minority peoples.

Joseph Beck, Polish foreign minister, told the assembly that until all states protect the rights of minorities, Poland would refuse any control by an international organism of its treatment of minority groups.

BLOW TO LEAGUE

The Polish stand was regarded as a severe blow to the League of Nations. One of its cardinal objects has been to win adequate protection for minority groups in all nations.

Arthur Henderson left Geneva today, and the cause of disarmament has been placed in the refrigerator for an indefinite period.

Henderson, chairman of the disarmament convention, told League of Nations delegates before his departure, that he hoped to convene a meeting of the disarmament steering committee next November.

ARMS DEADLOCKED

But among statesmen the opinion was growing that the fate of disarmament depends greatly on political developments in Europe within the next few months. There was a general impression that the whole disarmament question may be kept on ice until leaders of several nations get a line on the prospects of the 1935 naval conference.

Meanwhile, the old time bureaucratic statesmen were shivering, but the younger fellows were applauding the forthright demand of President Eamon de Valera that the League of Nations forget its "hotel room" bickerings and admit Russia to membership.

The Irish leader, in a caustically-phrased address yesterday, urged the question of admitting Russia, which has caused a flurry behind the scenes, be treated frankly. Nations which oppose Russia have a perfect right to air their objections in the open forum, he said.

SHIP CAPTAIN'S DEATH PROBED

International News Service.

ASBURY PARK, N. J., Sept. 13.—Virtually cremated, the body of Capt. Robert R. Wilmott, master of the ill-fated luxury liner Morro Castle today was examined by chemists here in an effort to determine whether Capt. Wilmott died from poison.

The skipper of the Morro Castle died suddenly a short time before fire destroyed his ship. Cause of death, according to the ship's doctor, who also perished in the fire, was acute indigestion. Since the sea tragedy, however, various rumors have arisen that Wilmott's death was attributable to other causes and on orders of United States District Attorney Martin Conboy, of New York, a thorough examination was to be made.

Capt. Wilmott's remains were found by firemen battling the still smouldering blaze in the Morro Castle and brought ashore yesterday in a small metal box.

Jury Sifting 'Love Mart' Whitewash

CLARICE TAUBER

Girl to Testify in Investigation of Fitts Regime

LOS ANGELES, Sept. 13.—(AP.)—The county grand jury today began its formal investigation of District Attorney Buron Fitts' office and the prosecutor's handling of the three-year-old "Hollywood love mart" case.

Clyde C. Shoemaker, designated special counsel for the jury, announced one of the first witnesses would be Clarice Tauber, 19.

Miss Tauber, three years ago, accused John P. Mills, wealthy real estate operator, of attacking her. Mills was freed without prosecution.

Shoemaker has issued subpenas for Mills' financial records.

GRILL DU PONTS ON WAR PROFIT

(Continued from Page One.)

connection with the Senate hearing.

Some of the material furnished the committee by the du Pont company was stamped for the confidential use of United States agents only, the testimony before the committee developed.

MacArthur, who is the Army chief of staff, was acting secretary when the instructions were sent in August. He told the du Pont company of the "necessity of safeguarding" data in view of the Senate investigation.

A communication stamped confidential referred to the fact that "a large production" of war materials was to be assigned the du Pont company.

At the same time this disclosure came in the hearing, Gen. MacArthur sent Chairman Nye, of the committee, a letter saying there was no truth in allegations that he had attempted to help American munitions firms sell equipment to Turkey.

SERVED U. S., SAYS du PONT

Du Pont said that as a result of this tremendous expansion his company was able to furnish the United States with powder when the country came into the war without facilities to make "a pound of powder."

Du Pont continued:

"It was not until nine months later that the government even broke ground on its own powder plants. During that time they had to depend on our facilities, which we were glad to make available to them. We helped the government build its powder plants. We built some of these plants at cost and without a cent of profit."

Without commenting on du Pont's explanation, the committee continued with its inquiry into the du Ponts' wartime financing.

Total bonuses paid officers and principal employes of the corporation amounted to approximately $17,000,000 from 1914 to 1919, Pierre du Pont testified.

Asked by Chairman Nye if the war period inaugurated the system of paying bonuses, du Pont said it had been in vogue for some time previously.

Referring to Nye's questions about du Pont's holdings in General Motors, Irenee said he communicated with W. J. Donovan, Assistant Attorney General, in 1927, when the Federal Trade Commission began an inquiry into the connections between United States Steel, General Motors and du Pont.

Du Pont said this inquiry resulted from "newspaper notoriety" and a cartoon depicting a rhinoceros, a hippopotamus and an elephant, marked Steel, Motors and du Pont, attempting to swallow each other.

The committee and spectators laughed, and when this subsided, du Pont was asked to trace the financial expansion of du Pont into other corporations after the war.

WIDOW SEES SUITOR SHOT BY RIVAL

Father of Two Held In Slaying in M'Keesport

(Continued from Page One.)

cousin, Byron Sutton, of Elizabeth, R. D. No. 1, and was persuaded to surrender after Leach told his cousin of the shooting, police said.

TELLS OF SHOOTING

Leach surrendered to Patrol Driver Harvey Sharpe, of the McKeesport police, who quoted him as saying:

"I have just shot a man. I wish to give myself up."

Mrs. Kelly, released on her own recognizance as a material witness, described the shooting. She told police:

"I met John early yesterday afternoon and we had a few beers. We left there and went to another place, where we had supper. Oh, how I enjoyed that meal with John. On leaving there we met his brother, Teddy Welsh, the boxer. I asked Teddy to join us in a walk, but he said he was going some place else.

PARKED AT CURB

"We walked up Cornell street almost to the high school steps, when we saw Leach's auto parked at the curb.

"John said he was going to tell Leach that I did not want him bothering me any more. He went to the car and asked Leach to get out of the car, but Leach refused, saying: 'Get the hell out of here. Scram.'

"Leach then fired out of the left window into the air—I think he was trying to scare John. John stepped back and Leach then fired directly at him. John ran across the street, to the home of Huegle Hare."

WORRIES FOR MOTHER

Questioned by police, Leach said he thought Welsh had a gun, and then added:

"What will my mother do, this will kill her."

Turning to police, Leach asked: **"Did he die?"**

When informed that Welsh was dead, he gasped and declared, according to police:

"I should have shot myself. I wish that she had never come into my life. She liked beer and we always had a good time together."

Mrs. Kelly's husband was killed in an auto crash in McKeesport a year ago. Leach was separated from his wife and two children, both of whom are reported to be living in Clairton, police said. The separation was caused, police reported, by Leach's infatuation for Mrs. Kelly.

MOTHER OF GIRL

Mrs. Kelly was the mother of a 5-year-old daughter, Margaret.

Some time ago Mrs. Kelly went to the Leach home in Elizabeth Township to keep house for Leach. Then Mrs. Leach returned to her home, and Mrs. Kelly went to the home of her father, Pete Donanio, 2907 Grover avenue, McKeesport.

Mr. Welsh

Welsh and Mrs. Kelly met for the first time Sunday night. On Wednesday night Leach came to call on Mrs. Kelly, police reported, and asked her father's permission to marry her. Welsh came to the house, Mrs. Kelly told police, and Leach and he nearly came to blows. She said:

"John had asked me to get married on the way home Wednesday night and when I got home there sat 'Jack' Leach. I asked him: 'What do you want here? I was done with you three weeks ago.'"

PLEADS FOR MARRIAGE

Leach answered, Mrs. Kelly told police:

"Please give me a chance to marry you and you will not regret it. I cried right there in

Photo by Pittsburgh Sun-Telegraph

MRS. KELLY IN TEARS

the kitchen and most of the night in bed. I was so unhappy. Most girls are lucky to have one sweetheart, but there I was with two."

She told police she and Welsh planned to be married Monday, and added:

"I may be only a witness, but they could shoot me right now, because John is dead and I can't stand it. Will they let me go to the funeral?"

The shooting also was witnessed by Ruth Corbin, 16, of 1347 Clay street, and Dorothy Norton, 15, of 1611 Beech street, both of McKeesport.

Leach told police he tossed the gun from the Fifteenth Street Bridge as he made his way to his home. It was recovered by Lieut. Jack Morton about three feet from the water's edge.

The 'Four du Ponts' at the Munitions Hearing

FELIX IRENEE LAMMOT PIERRE

Munition "czars" pictured at Washington attending a sessions of the U. S. Senate Munitions Committee probe. All were to be asked to tell of armament holdings. Pierre, Irenee and Lammot are brothers, Felix a cousin. This is an International News Photograph Service picture.

Roosevelt's Aims Fail Thus Far, Says Duce

MILAN, Sept. 13.—(AP.)—Premier Mussolini's newspaper, Popolo D'Italia, today said President Roosevelt has failed to achieve his four fundamental objects, but it is too soon to conclude that experiments he is undertaking are unsuccessful.

The newspaper's estimate of the Roosevelt administration is believed to have been written by Il Duce himself. Its editorial comment is inspired by the President's recent writings, which Mussolini is reading. The newspaper said:

"Roosevelt's principles are not fascist, and even less are they communist.

"When one reads his address of May 4, 1933, to the United States Chamber of Commerce, we must admit its guiding spirit is fascist.

"Roosevelt set up for himself four fundamental principles, reduction of armaments, lowering of tariff barriers, stabilization of currencies and development of friendly relations with other nations.

"Instead of disarmament there is an increase in armament. Second, instead of lowering of tariff barriers there has been a universal elevation of them. Third, instead of stabilization, the wandering currencies have continued to be more or less volatile. Fourth, instead of reciprocal trust and confidence among nations, there exist suspicion and alarm.

"But one must not believe that the Roosevelt experiment has failed because it has not attained its four great objectives, even though they be so fundamentally important. The experiment is still in the course of being carried out."

'OTHER WOMAN' BARES LOVE FOR SWISSVALE'S EX-CHIEF

BLONDE BEAUTY TELLS OF TRYSTS WITH HANDSOME TOM

There's a pretty little blonde waitress, just turned 21, working in a Braddock restaurant who is wishing today that she could see again Thomas Cummings, former police chief of Swissvale.

Cummings is held in the County Jail while County Detectives John Carmichael and Albert Shedlock are investigating the murder of Julia Cummings, his wife. She was found dead in bed Tuesday morning with a bullet in her head.

Blonde Anna Mandela, of 208 Third avenue, Braddock, said:

"I'd been going out with Tom for nearly two years. He often told me some day he'd be free and marry me. He said he would get a divorce. But he said it in a joking way, and I never expected he would. He said everything in a joking way. I just laughed. Then he said he was sure I'd treat him better than his wife."

"I love him. I'd like to see him. Last night, when detectives and the District Attorney questioned me, I asked them to give him my regards."

TO ATTEND FUNERAL

Assistant District Attorney John F. Haggerty announced that he might give Anna that chance to see him tomorrow.

Haggerty said he planned to take Cummings to the funeral of his wife. There the former police chief might break down or at least show some emotion over her death, he said, adding:

"So far Cummings has been cold as steel. He has shown no remorse over his wife's death. We have gotten nowhere with questions.

"But we have information that Cummings had never gone to bed the night of the murder. The fatal shot couldn't have been fired from the window unless Mrs. Cummings was standing.

"The light from the hallway of the apartment would fall directly on her when the door was opened. The shooting was done inside the room. There's only one man who could have done it in such a case."

'I STILL LOVE YOU'

In the room, a letter from pretty Anna was found, Haggerty revealed that in it, the young waitress had assured Cummings that:

"No matter how people talk, I still love you."

She predicted in the letter that "some day things would be different for you and me."

Miss Mandela recalled that letter, saying:

"I was in the South Side Hospital when I wrote the letter. I sent it to his house. I don't remember what was in it. I was in the hospital for appendicitis. Tom came to see me several times, bringing me magazines. He wanted to bring candy, but I told him not to, because I couldn't eat it."

TELLS OF GIFTS

Asked about other gifts, she said he had given her a ring initialed "T. C.", a toilet set and a box of powder. She gave him no gifts. But she was disturbed when he neglected to send her a card for her birthday, August 23, she said, and wondered if he were losing his affection for her. She said:

"I saw him a few weeks ago driving through Braddock in his car. With him was a blonde woman. I asked him about her—and he told me he was just doing her a favor.

"I often asked him about other women, but he always said he'd prove he wasn't out with any others. Once, when we went to Mt. Pleasant to see a fireman's parade—we went to all the parades together, I spoke to a good looking man, and Tom became angry and shoved him away."

Tom and she were out together Friday night to the fireman's parade in Irwin, and she waited in the car while he paraded, she said. Saturday night they were out together again, and he promised to call her Wednesday—last night—to go to another parade, she added.

VISITED BY MRS. CUMMINGS

Her mother chased him out of the house last June when she found he was married, she said. But everyone knew they went together, she explained, adding:

"His wife came to the restaurant in Swissvale where I used to work several times. She was nice to me. I don't know whether or not she knew we were going out."

The girl was asked:

"Would you marry him if he was free now."

She replied:

"I don't know. I'd have to think about it a long time."

And then she said:

"I went to a fortune teller last February. She told me that I was going with a married man and that I should turn my back to him, that he only thought he cared for me. I guess I'll never go out with a married man again."

Cummings, who has been held on a District Attorney's detainer since Tuesday afternoon, has changed his stories concerning the tragedy, Haggerty said.

In several important details, Cummings' stories to the deputy coroner and to him showed variation, Haggerty said.

THREATS PROBED

Detectives had practically discarded the possibility that Mrs. Cummings might have been murdered by enemies of her husband, it was said.

Threatening letters, which Cummings said he had received, may eventually be proved to have been written by him, police stated.

One of these letters is pencil-printed, similar to the threatening letters received by Dr. George W. Seitz, Swissvale's racket-crusading councilman, shortly before his home was bombed last April. The other letter was in longhand, detectives said.

Philip Fazio, Swissvale beer baron and friend of Cummings, is now serving four and a half years to nine years for the bombing. During the bombing trial, Cummings was expected to testify for Fazio but was not called.

GUN FOUND

Search of the Cummings home revealed a window screen in which detectives found a small hole. But tests with a screen, at which a bullet was fired, disproved this, they said.

A pair of fur-lined gloves was found by police who believed they might have been worn by the murderer. Letters and bills, said to indicate that Cummings was in financial straits, were also found.

The "murder gun" which detectives found Tuesday, a few hours after the crime, in a soot-filled chimney cavity in the cellar, showed no finger prints, according to County Ballistic Expert James L. Davidson.

WALES PEEVED BY CAMERAMEN

International News Service.

CANNES, Sept. 13.—Two plain-clothes detectives trailed the Prince of Wales today, at his own request, to "protect" him from photographers who have persistently annoyed him by snapping pictures of him and Mrs. Wallace Wakefield Simpson, Baltimore woman who has been his favorite dancing partner on the Riviera in recent weeks.

The Prince, postponing his departure for England for four days, appealed personally to the mayor for the police protection.

Tuesday night the British heir and Mrs. Simpson delighted guests at the Palm Beach Casino by doing the rhumba together.

'Other Woman'

ANNA MANDELA

Miss Mandela, 21, Braddock girl who has been turned up as the "other woman" in the Swissvale mystery slaying of Mrs. Julia Cummings. Police report that she said the husband, Thomas Cummings, had promised to marry her when he was "free." Now he's in custody. This is a Sun-Telegraph picture.

Wife Who Eloped Sues for Divorce

Ethel S. Craig, 29, of 527 Summerlea street, who eloped to Wellsburg on November 27, 1924, and was married to Gilbert C. Craig, yesterday asked Judge Frank P. Patterson for a divorce.

Mrs. Craig told the court that her husband never worked and that he struck her when she went to the movies with a girl friend, and finally refused to live with her.

Who Wrote This Letter?

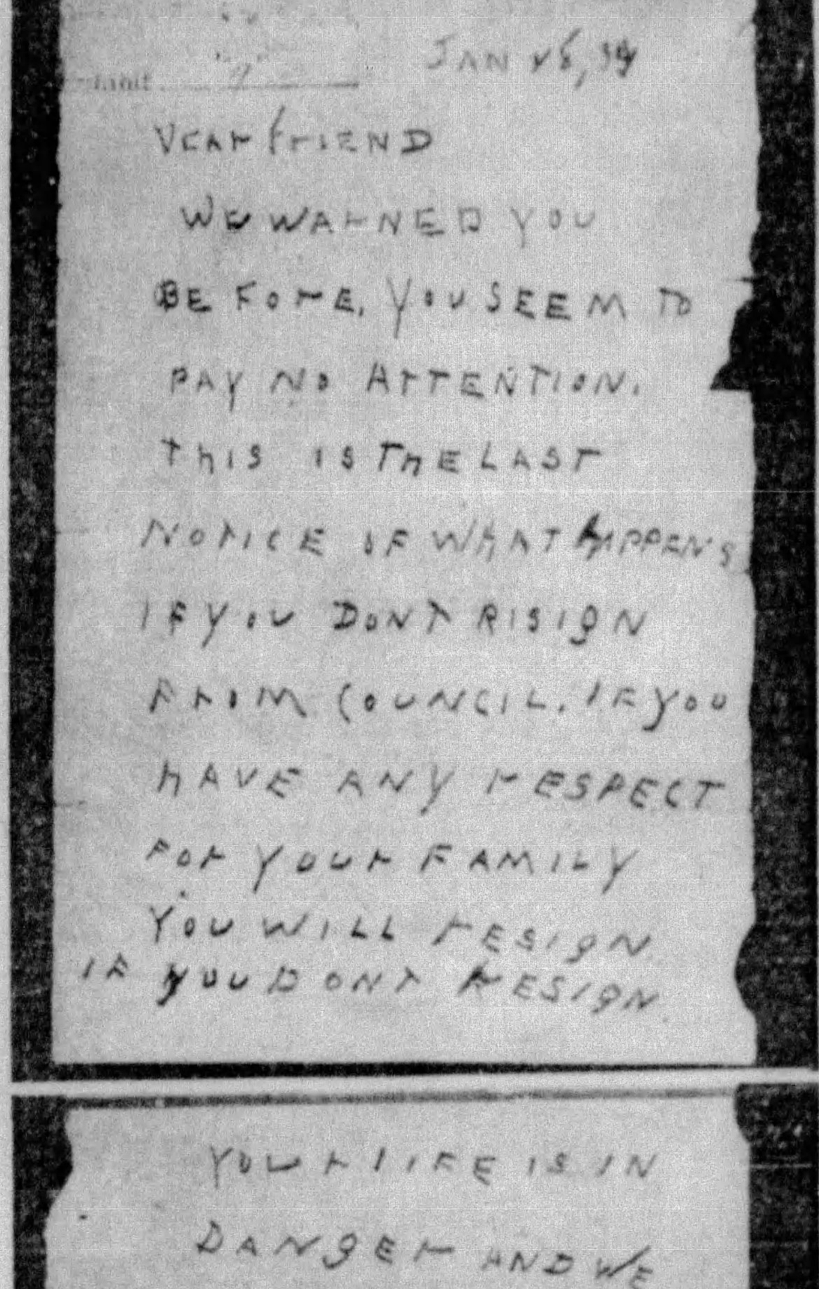

JAN 26, 34

DEAR FRIEND

WE WARNED YOU

BEFORE, YOU SEEM TO

PAY NO ATTENTION.

THIS IS THE LAST

NOTICE OF WHAT HAPPENS

IF YOU DONT RISIGN

FROM COUNCIL. IF YOU

HAVE ANY RESPECT

FOR YOUR FAMILY

YOU WILL RESIGN

IF YOU DONT RESIGN

YOUR LIFE IS IN

DANGER AND WE

MEAN BUSSINESS.

MR SEITZ

4440 WOODSTOCK AVE

SWISSVALE

PA.

LETTERS SIMILAR TO THIS NOW IN THE SWISSVALE CASE

The letter sent to Dr. George W. Seitz, Swissvle's racket-crusading councilman, before his home was bombed. Now investigating police say that threatening letters received at the Thomas Cummings home before Mrs. Cummings' slaying are similar, probably written by the same person. Who? Prisoner Cummings' friend, Philip Fazio, is serving a penitentiary sentence for the bombing.

MRS. LACHMAN DROPS FIGHT ON WILL

Widow Will Receive Larger Income by Compromise

Mrs. Minnie Lachman, of 4100 Perrysville road, today withdrew her suit contesting the will of her late husband, John Lachman, seed merchant and real estate man, who died last year, leaving a $250,000 estate.

Under the terms of the withdrawal, Mrs. Lachman will receive an income of $4,500 a year from the estate instead of the $3,000 provided in the will, according to her attorney, A. Devoe P. Miller.

Prior to the husband's death, Mrs. Lachman had signed an agreement to accept $3,000 a year from the estate and the proceeds of a $5,000 life insurance policy. But in testifying in her contest of the will she claimed that at the time she signed the agreement she did not know the value of her husband's property.

Under the terms of the compromise reached today, the remainder of the income from the estate will go to seven children of Lachman by a previous marriage.

The will of Hugh F. Weir, of Library, probated today, leaves a $30,000 estate in trust for his wife, Mrs. Carrie D. Weir.

August Pachel, of Scott Township, left an $18,000 estate to his wife, Mrs. Philomena Pachel.

FEAR FOR LIFE OF GATES GIRL

PHILADELPHIA, Sept. 13.—(AP.)—The whereabouts of Virginia Ewing Gates, 23-year-old daughter of Thomas S. Gates, University of Pennsylvania president, remained a mystery today.

No word from her has been received at her home, and although her father reiterated his belief "she will be along one of these days," fears were expressed in the midwest, where she was last seen, that the young woman is dead.

The Department of Justice, meantime, gave up the search since there has been no evidence of violation of a federal law. Miss Gates disappeared from a dude ranch at Cora, Wyo., August 10.

GIRL, BOY KILLED IN AUTO PARTY

FRANKLIN, Pa., Sept. 13.—(AP.)—A gay automobile ride ended in tragedy on the Sandy Lake road, near Franklin, early today, as the machine overturned at a sharp curve and killed a young man and a young woman.

The dead are: Dorothy Miller, 20, and Chauncey Brakeman, 19, both of Franklin. Their companions, Ada Kitelinger, 19, of Galloway, and Alex Dauer, 21, of Harrisville, were injured.

Stunt Over Niagara Gets Official 'Razz'

NIAGARA FALLS, N. Y., Sept. 13.—(AP.)—City officials will not aid stunts over Niagara Falls even if they are for charity, it was revealed today when Buck Neal, of 1737 Magnolia street, Detroit, was denied permission to slide across the cataract. Neal said he wanted to make the slide twice, hanging by his feet, and would donate half his receipts to charity.

THE WEATHER

Local Forecast.

Partly cloudy tonight and Friday, with local showers Friday. Little change in temperature. Barometer, 29.19.

Hourly Temperatures

(Daylight Saving Time)

12 midnight	70	9 a. m.	68
1 a. m.	69	10 a. m.	67
2 a. m.	69	11 a. m.	69
3 a. m.	69	12 noon	70
4 a. m.	69	1 p. m.	71
5 a. m.	68	2 p. m.	72
6 a. m.	68	3 p. m.	72
7 a. m.	68		
8 a. m.	68		

Sunrise today ... 6:50 Sunset today ... 7:33

Observations for the 24 hours ended at 9 o'clock this morning:

Time	Temp.	Hum.	Wind.	Weather.
9 a. m.	69	81	S-9	Rain

Temperature and Precipitation

	1933	1932	1931	1930	1929	1928	1927	1926
High	77	88	90	85	73	78	82	70
Low	60	57	71	68	[illegible]	64	62	56
Mean	68	72	80	76	66	71	72	63
Precip	.09	.02	.00	.00	.19	.00	.48	.60

Bulletin

Observations taken by the United States Weather Bureau. The morning temperature readings were taken at 9 o'clock. The lowest temperature is for 12 hours ended at 9 o'clock this morning. Precipitation is for 24 hours ended at 9 o'clock this morning.

Station	Temp. 9 am.	L.	Pre-cip.	Station	Temp. 9 am.	L.	Pre-cip.
Atlanta	70	66	.01	Louisville	68	66	.00
Atl City	68	68	.04	Lynchbg	66	65	.02
Bismarck	68	65	.18	Memphis	72	72	.14
Boise	50	50	.00	Miami	76	74	.06
Boston	56	54	.00	Minapolis	62	58	.02
Evansville	76	74	.01	Montgmy	70	68	.00
Buffalo	66	66	.00	Nashville	66	64	.00
Cnooga	66	64	.22	New Orl	74	74	.00
Chicago	66	62	.01	New York	64	60	.00
Cincinn	66	64	.00	Oklahoma	72	72	.00
Clevela	68	66	.02	Omaha	68	68	.00
Clmbus	65	64	.00	Pkrsburg	70	68	.00
Denver	58	58	.00	Parry Sd	64	62	.12
Des Mns	66	66	.42	Pdelphia	68	66	.00
Detroit	66	64	.20	Phoenix	76	76	.00
Duluth	54	54	.02	PITTSBG	68	68	.00
Elkins	62	58	.00	St. Louis	66	64	.12
Harrisbg	62	62	.36	S L City	62	56	.00
Helena	46	46	.00	San Ant	72	72	.00
Huron	66	66	.00	San Fran	54	54	.00
Indapolis	68	64	.00	Seattle	56	52	.28
Jksnville	78	74	.00	Tampa	76	72	.00
Kan City	70	70	.00	Washgtn	68	66	4.14
Little Rk	70	70	.00	Winnipeg	58	58	1.04
Los Ang	60	60	.00	YstonePk	40	38	.00

Weather Conditions

Showers have occurred in the lake region, the Middle Atlantic states and portions of the plains, the Upper Mississippi and Ohio valleys, due to low pressure over the lower lakes and the Dakotas. Pressure continues high over New England and southwestward to the Gulf and over the Canadian Northwest. It is snowing in the Canadian Northwest at Calgary this morning, but temperatures continue moderately high throughout the country, except in the Canadian Northwest, with little change since yesterday.

River Conditions

The rivers are stationary. Stage at Franklin is 3-10ths foot below zero. Lock No. 7 (Mon.) 10.2; Pittsburgh, 9.4; Dam No. 4, 9.0; No. 6, 9.1; No. 10, 9.2 and No. 12, 9.2. The dams are up. The rivers will change but little.

War: Guns vs. Textile Clubs

The news cameras' graphic story of the disorders at Saylesville, R. I., where National Guardsmen with tear gas routed textile strikers whose clubs and stones were battering maces of deputy sheriffs, policemen and the textile mill guards.

SCENE: Saylesville.
CHARACTERS: Soldiers, Strike Pickets.
CAMERA: International News Photos.

IGNITING RIOT'S FLAME: TEXTILE STRIKERS SHATTERING A MILL'S WINDOWS

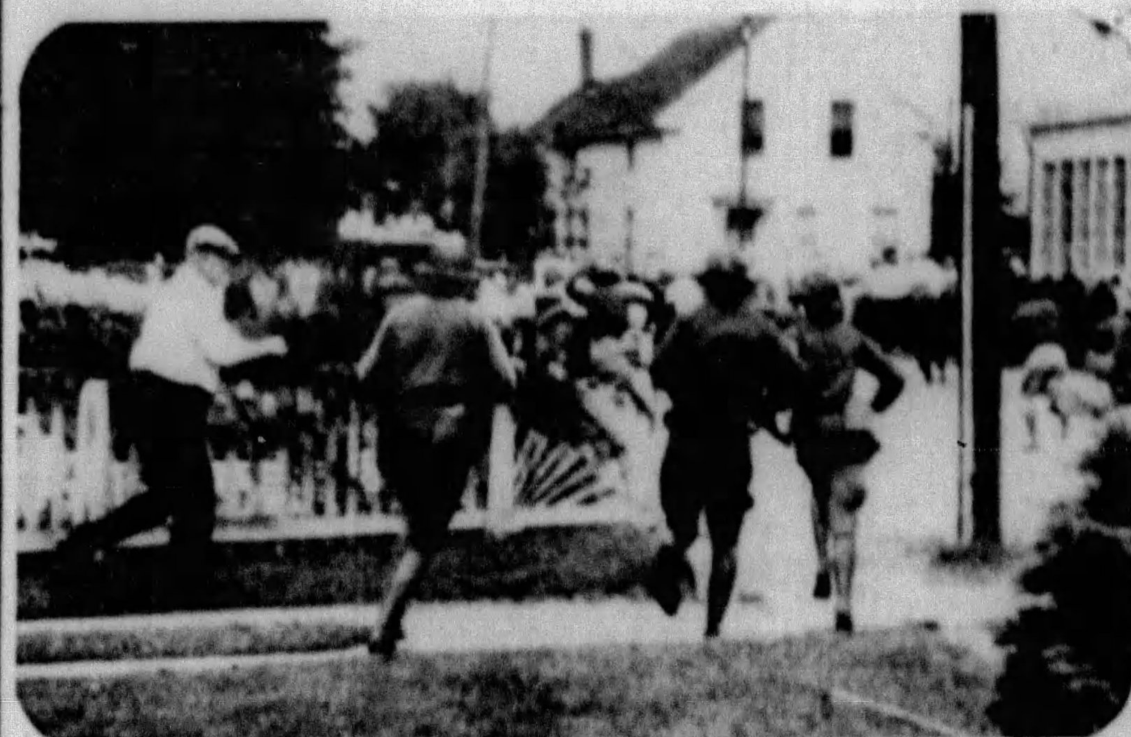

CHARGE! RHODE ISLAND NATIONAL GUARDSMEN, WEAPONS IN HAND, IN ACTION

THE RETREAT! STRIKE PICKETS FLEEING BEFORE THE GUARDSMEN'S RUSHES

CEMETERY ACTION: GUARDS' TEAR BOMBS BURSTING IN MOSHASSUCK CEMETERY

MOPPING UP . . . A NATIONAL GUARDSMAN WITH HIS CLUB-FELLED RIOT VICTIM

TANEY'S DEATH CRASH LAID TO 'BOMBS'

Pittsburgh Pilot Killed Flying Tear Gas To Strike Area

They were bringing Ted Taney back home today.

His crushed lifeless body, found yesterday near Bedford beside his plane loaded with tear gas bombs, bore mute testimony to the air tragedy which overtook the veteran Pittsburgh pilot on his last flight. A partially opened parachute was draped over him.

Flier Taney

Tear gas was escaping from the consignment of bombs was believed to have blinded the flier, causing him to first attempt to land and then, finding that impossible, he is believed to have jumped. He was to close to the ground, it is believed, and the parachute failed to open sufficiently to save his life.

Taney, 38, was an official of Central Airlines, Inc., one of whose ships he was flying on a specially chartered trip to the textile strike area with a load of tear gas from Federal Laboratories here.

The mishap occurred about an hour after Taney left the county airport. Taney had been serving as operations manager for Central Airlines.

A hurry-up call was received yesterday by Federal Laboratories for tear gas for the National Guard at Providence, R. I. Central Airlines accepted the charter trip, but all of the regular airline pilots were engaged. Taney, holding a transport pilot's license, volunteered for the trip.

HIT HEAVY WEATHER

Leaving Pittsburgh about 3 o'clock yesterday afternoon, the flier ran into rather heavy weather in the mountains east of here.

An eye-witness to the crash told state police he believed lightning struck the ship, snapping a wing, but this was not considered at all likely by Central officials. The witness said the ship seemed to explode in the air, just a few hundred feet from the ground.

Taney was well known here as one of the Pittsburgh district's pioneer airmen.

Several years ago, Taney, Bob Dake and James P. Condon formed Pittsburgh Airways, the first company to join Pittsburgh and New Yor by passenger air service.

Pittsburgh Airways, failing to get a federal airmail contract, went into bankruptcy about two years ago. Taney was one of the principal witnesses in Washington last spring before the Senate Airmail Investigation Committee.

A few months later Central Airlines was formed.

STORMS DELAY TURNER HERE

Col. Roscoe Turner and Clyde Pangborn, forced to remain in Pittsburgh overnight by storms which interrupted their 13-hour dash from the West Coast, were likely to remain here the rest of the day by new storms which raged over the mountains.

The big twin-motored monoplane, in which the two famous fliers intend to enter the $80,000 MacRobertson air derby from England to Australia, was docked at the City-County Airport while Turner, Pangborn and their party rested.

Commenting on the trip from California yesterday, Turner said:

"We had a lot of fun (storms to you) on the way from Wichita. Finally, we ran into more storms over the mountains east of her and we turned back."

He expressed great satisfaction with the ship which he and Pangborn are flying to New York where it will be dismantled and shipped by boat to Europe. With the fliers on the trip are Mrs. Turner, Miss Gladyce Lyons, of Milwaukee, a relative; Whitney Collins and Don Young, mechanics.

Moonshine Seller Gets Six Months

Felix J. Genoverse, 26, 6325 Shetland avenue, told Judge William H. McNaugher he had been buying "moonshine" for $1 a gallon, coloring it and selling it for 25 cents a pint.

Judge McNaugher asked whom he bought the "moon" from. Because Felix could not tell, Judge McNaugher fined him $400 or six months in the workhouse. He could not pay.

Robinson Entertains Will Rogers in Vienna

VIENNA, Sept. 13.—(AP.)—The home folks got together here today as Senator Joseph T. Robinson, of Arkansas, and Mrs. Robinson entertained Will Rogers, the Oklahoma humorist, upon the latter's return from an airplane trip to Bucharest.

Later the Robinsons left for Athens.

MASTER OF RESCUE SHIP DENOUNCED IN SEA DISASTER

'DID POOR JOB,' ASSISTANTS CHARGE

(Continued from Page One)

in a fire alarm on a wall box before 3 a. m. eastern standard time, and later was taken off in a life boat.

Both Aschoff and Arnett testified to "considerable drinking" on board that night. Arnett said the crew was sober, however. He went off in one of the first boats. He said:

"The sailors didn't seem to know much about handling the boat."

In response to questioning, Henderson said he believed Capt. Carey did not realize the seriousness of the situation.

Henderson said he thought there was "too much" delay in getting the lifeboats away from the President Cleveland. He said that when the President Cleveland came in he could see persons hanging from the stern of the burning steamer and the crew on the foredeck.

STOOD BY FOR ORDERS

He quoted another officer as saying:

"We got to do something."

Asked if he did anything, Henderson said he stood by for orders. He said that when he got the motor emergency boat launched the motor failed and the men had to row it.

It was the fourth day of the investigation directed by Dickerson N. Hoover, Assistant Director of the Bureau of Navigation, in an effort to determine whether licenses of any surviving officers of the ship should be canceled. Sitting with Hoover on the inquiry board are Steamboat Inspectors Karl C. Nielsen, James Smith and John L. Crone. Criminal jurisdiction rests with the federal grand jury, where a separate investigation was in progress.

Henderson said he was called about 5:30 (E. S. T.) to be informed of the Morro Castle fire. He went at once to the bridge with Capt. Carey, he said.

TELLS OF DELAY

He suggested to the captain they get the boats ready. His crew was already on deck.

"Did the captain order you to clear the boats away?"

"No sir. I suggested they be cleared away."

"How close did you come to the Morro Castle when you came in?"

"It seemed about three quarters of a mile."

Henderson said he saw persons hanging from the stern of the Morro Castle and the crew on the foredeck.

He said the boats were lowered and cleared at 7:08. He was asked:

"Why weren't they lowered sooner?"

"I didn't lower away until the captain ordered me."

"Do you mean to say you stood there from 6:20 to 7:08 beside this big wreck without doing anything?"

"I was waiting orders, sir."

MOTOR FAILS

Henderson said when he put out the motor emergency boat, the motor failed and the men had to row it. The wind blew them so they could not get under counter of the Morro Castle.

"Where were the people hanging on the stern?"

"I presume they were taken off by the Monarch."

"How long were you in the water?"

"I don't know, sir."

"Were you under way at 8 o'clock?"

"I don't know."

"Did you hear 8 bells struck when you got on board?"

"I don't recollect."

Henderson said he thought there was "too much delay" in getting the lifeboats away.

He quoted another officer of the President Cleveland as saying:

"We got to do somehting!"

"And you did nothing?"

"I stood by for orders."

NO RESPECT FOR MASTER

"Have you asked to be released from the President Cleveland and assigned to any other ship?"

"No, sir, not as yet."

"Do you expect to?"

"That depends on developments."

"What do you mean by that?"

"If he—(and he explained he referred to Capt. Carey) is not taken off that vessel, I'll ask to be relieved." Henderson then said:

"I have no longer any respect for the master."

"Why did you not make any suggestion to the master?"

"I judged he was competent. After we had laid there a while I judged he did a very poor job."

"Was he drunk?"

"No, sir."

"Well, was anything wrong with him?"

"No, sir."

"What do you think then?"

"I don't think he realized the seriousness of the situation."

"Do you think it was an error of judgment?"

"Well yes, sir."

"And even if it was an error of judgment, you no longer wish to serve with him?"

Previously, Capt. Carey, ruddy-faced and husky, was on the stand. He told of heading the President Cleveland toward the blazing Morro Castle after receiving a wireless message from a land station.

The message came at 4:50 a. m. (E. S. T.) and the President Cleveland reached the Morro Castle at 6:20 a. m., Capt. Carey testified.

His ship did not receive the Morro Castle's SOS, Carey said. He added:

"We lowered two lifeboats to pick up people from the water."

NO ONE TO RESCUE!

The shipmaster said he passed the Morro Castle and pulled up a half mile to the lee of the burning ship.

Capt. Carey was asked if his boats were lowered as soon as possible. He replied:

"We got them out as soon as we could," he answered.

"How many people did your boats pick up?"

"We didn't pick up any."

Capt. Carey said his men reported seeing no one to rescue.

He said that it required "between 6:20 to 7:08" to lower the two lifeboats. Hoover asked:

"Have you heard of your deck officers taking any action for failure to lower the boats earlier?"

"No, sir."

'ARRIVED TOO LATE'

Capt. Carey testified he saw no one jump from the Morro Castle, adding:

"The City of Savannah was on the scene and the Monarch of Bermuda was steaming in as we reached the Morro Castle.

"Both vessels were closer to the Morro Castle than we were. The Monarch was between us and the Morro Castle.

"We did everything humanly possible but we got there too late."

U. S. Prisoner

GEORGE I. ALAGNA

First Assistant Radio Operator Alagna, pictured in handcuffs as a U. S. prisoner in the probe of the Morro Castle's burning. This is a Wide World News Photograph Service picture

M'KEES ROCKS AUDIT VOIDED

An order was handed down by Judge Elder W. Marshall in Common Pleas Court today throwing out the Controller's report for the borough of McKees Rocks, filed last July 17 by Daniel J. Buckley, newly elected.

The order, concurred in by two other judges, makes legal the borough report filed by Buckley's predecessor, Charles B. Keebler.

Judge Marshall ruled that Buckley, who was elected last year, should have given a bond with two sureties, but, inasmuch as this bond was not approved by McKees Rocks Council until February of this year, Buckley was not qualified to make the borough report for 1933.

Buckley's report and his charge that the borough sinking fund, which is supposed to contain approximately $480,000 annually, contains only $25,000, has been a bone of contention in McKees Rocks for months.

Tar's Broken Arm Starts Ship Scare

SAN FRANCISCO, Sept. 13.—(AP.)—A broken a ... sent radio stations in Atlantic, Pacific and Gulf of Mexico ports on a merry-go-round chase for a sinking ship early today.

Thes upposedly distressed ship was the freighter Hawaiian, bound from New York to Los Angeles. And the "distress call" was request for a doctor's advice on how to treat a broken arm.

Sea Fire Radicals Known, Says Cuban

HAVANA, Sept. 13.—(AP.)—A high government official today said he believed he could "mention the names of several well-known radicals in Cuba who, if given the 'third degree,' could tell us something definite about the Morro Castle disaster."

California Alumni Plan New Catalog

Alumi of the California State Teachers' College, under leadership of A. T. Morgan, Pittsburgh attorney and president of the alumni association, have launched a drive for a new alumni catalog to replace the last catalog issued in 1925.

Man Held as Slayer Of Boy in Vineyard

HAZLETON, Pa., Sept. 13.—(AP.)—James Salamentio, 45, of Freeland, is held on a charge of slaying George Gallagher, 17, who Salamentio says he found in his yard stealing grapes.

County Detective Picciano said Salamentio confessed shooting Gallagher last night.

'Samaritans' Dump Victim Into Ditch

BALTIMORE, Sept. 13.—(AP.)—John Cook, 65, was injured by an automobile. Two men jumped from the car, picked Cook up, and said they would rush him to a hospital. An hour later a pedestrian heard groans in a ditch three miles from Baltimore. Cook was in the ditch.

Sharon Typhoid Traced to Well

SHARON, Sept. 13.—(AP.)—With a neighborhood well discovered as the source of typhoid which has caused one death and illness of eight more persons, state officials have quarantined almost the entire 400 block of Vine street.

David May...

Founded the first May-Stern store in Cincinnati 50 years ago. Lived to see the birth of an idea translated into the happiness of a million happy American homes. Master merchandising man, pioneer in an uncharted field, a thinker who considered the problems of the average man of first importance always.

Aaron Waldheim...

Partner in the first May-Stern store founded in America, a man who learned first-hand that hard work and holding fast to an ideal will bring success. Philanthropist and merchant whose guiding genius still plays a dominant part in May-Stern national activities.

A Tribute

To These Men Who, 50 Years Ago, Established A New Principle Which Influenced Living Conditions In Millions of American Homes

TWO men, Aaron Waldheim and David May, established the first May-Stern store 50 years ago in Cincinnati. There had never been a store like it in America until that bright, warm September day in 1884. It was established upon a principle which was destined to change the course of the lives of millions, to reach out and transmute the environment of men, women and children everywhere in the nation, and make this a country of better homes.

These men believed that the workingman in his cottage was entitled to the same credit privileges as the rich man in his mansion. They offered to trust the wage-earner and permit him to have furniture for his wife and children that would give them a real home and make a larger, richer life possible to the millions—not the few.

From the first day their venture was a success. Men came, saw and learned these fundamental principles. They went out into other cities—Philadelphia, Chicago, Detroit, St. Louis, Pittsburgh—everywhere in America—and put those same humanitarian principles into effect until the American standard of living became a challenge to the world.

Because these men played so important a part in this great movement, it is only fitting that we, in Pittsburgh, as members of the national May-Stern group, should pause and pay tribute to their genius. We solemnly pledge ourselves to carry on, throughout the years to come, in the tradition they created.

As an individual who, for thirty-eight years, has absorbed their principles, I promise our Pittsburgh people that the feet of May-Stern shall not falter in the path blazed by these pioneers of credit merchandising.

Leo Lehman

NATIONAL MAY-STERN Golden Jubilee to be Announced in this Paper Tomorrow!

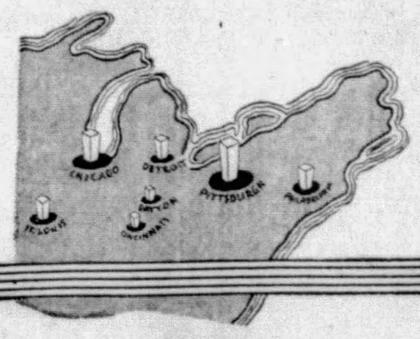

When the managers of the national group of May-Stern stores met early this year to discuss the celebration of the founding of the May-Stern idea in America, it was the unanimous opinion that a Golden Jubilee, carried out on a nation-wide scale, would be the finest tribute that could be given to the founders. America's foremost manufacturers enthusiastically approved. They wanted to do their part in testimony of the service these stores had provided for a half-century. Months of preparations culminate tomorrow in a sale which is truly a tribute to an idea, to a great national institution, to the faith of two men who said "We can trust the people."

MAY-STERN & CO.

914-920 PENN AVE.

OYSTERS "R" HERE

PRICED LOW AT ALL DONAHOE STORES

Stewing OYSTERS 25c
Extra Standards, finest salt water oysters from Chesapeake Bay—pint can.....

TOMATOES 8-quart chip 25c
—at the lowest price of the season—special.....

BANANAS 6 lbs. for 25c
—they're ripe, ready to eat and enjoy.....

PORK SAUSAGE 25c lb.
—the famous Fort Pitt brand — fresh every morning at all Donahoe Stores....

Sanka Coffee
—pound can
45c
97% caffeine free.

Prices Good Thursday and Friday

where only the BEST is good enough—
Donahoe's
"On the Avenue"

Why Let College Lights Handicap You?

A special survey* shows that poor lighting conditions in college dormitories are largely responsible for the fact that 40% of students wear or should wear glasses. Before returning to college, have one of our technically complete eye-examinations and *know* that you will not be handicapped by poor eye-sight.

*By Illuminating Engineering Society.

Thousands are learning that expert optical service need not be expensive at Gimbels, where skill and service are combined with prices you can pay!

Buy Your Glasses on Our Easy Payment Plan or Use Your Charge Account

Dr. Charles A. Lynn, *Registered Optometrist, in Charge*

GIMBELS

OPTICAL DEPT. ..... BALCONY

METAL ARMS SCIENCE TO FIGHT 'T. B.'

CLEVELAND, Sept. 13.—(AP.)—Discovery that Beryllium, the extra-lightweight airplane metal, is good for diagnosis of tuberculosis, was announced to the American Chemical Society today.

With the aid of beryllium, early cases of tuberculosis have been detected before they could be found by other methods. This is important because virtually the only cure for tuberculosis lies in early diagnosis and treatment.

The beryllium experiments were made at the Olive View Sanatorium, Olive View, Cal., and reported here by Russell N. Loomis and Dr. Emil Bogen.

A remarkable thing they learned is that beryllium, a silvery-white metal, when mixed with clorine so that it can be injected under the skin, makes tuberculosis worse. Tests on 500 guinea pigs showed this.

This unexpected effect of beryllium was used to speed up diagnosis. Sputum of human beings suspected of tuberculosis was used to infect guinea pigs. When guinea pigs were given beryllium, they developed marked signs of tuberculosis promptly, provided the human really had the disease.

PRINTERS VETO 4-DAY WEEK

CHICAGO, Sept. 13.—(AP.)—The International Typographical Union, in convention here, has defeated a proposal to allow local unions to adopt a four-day week.

The proposition, submitted yesterday by New York Local No. 6, advocated the four-day week for any local so voting by referendum. The present union week is five days.

President Charles P. Howard, speaking against the proposition, said:

"If you extend to local unions the authority to advance such a plan you are courting revolution. There is a difference between federal and local laws of that nature.

"If the law is federal you have police power in Congress. What are you going to do in a local situation if some members rebel? You will lose offices and men if the local union is allowed to do this thing."

Howard said, however, that at code conferences in Washington he had advocated shorter working hours and that William Green, head of the American Federation of Labor, had proposed a 30-hour week.

Cigaret Blamed For $100 Fire Loss

A cigaret believed to have been dropped on a mattress was blamed by firemen today for a fire that caused $100 damage to the home of William Kraft, at 5335 Penn avenue.

A still alarm was first sent to No. 8 Engine Company, but at Broad street and Euclid avenue motor trouble developed, and the company was unable to proceed. Then a box was pulled.

FRONT PAGE DRAMAS

TUNE IN ON THESE STATIONS

TODAY:

WFBG, Altoona, Pa.	3:00 P. M.
WKBN, Youngstown, Ohio	7:45 P. M.

TOMORROW:

WCKY, Cincinnati, Ohio	8:45 P. M.
WLBW, Erie, Pa.	9:15 P. M.
WJAC, Johnstown, Pa.	5:15 P. M.
WADC, Akron, Ohio	7:15 P. M.
WHBC, Canton, Ohio	2:00 P. M.
WALR, Zanesville, Ohio	5:00 P. M.
WAIU, Columbus, Ohio	7:15 P. M.
WCHS Charleston W. Va.	5:15 P. M.
WSAZ, Huntington, W. Va.	1:30 P. M.

SATURDAY:

WMMN, Fairmont, W. Va.	1:00 P. M.
WWVA, Wheeling, W. Va.	5:45 P. M.
WCAE, Pittsburgh, Pa.	7:45 P. M.

SUNDAY:

WSEN, Columbus, Ohio	8:30 P. M.

Presenting

THE DEATH CROSS

with

GLADYS THORNTON

Stage Star

Dramatic story of the heroism of a girl caught between warring rivals in a bitter mountain feud.

Based on a Story in

THE AMERICAN WEEKLY

Distributed Next Sunday With the

SUNDAY SUN-TELEGRAPH

Fall Requirements Sales

China and Glassware

Save in the September Sales

54-Pc. Dinner Set

8.98 Regularly! A service for 8! Two most attractive floral designs; choose the one that strikes your fancy. Scalloped embossed ivory borders.

6.85

32-Pc. Luncheon Set

3.98 Regularly! A service for 6! Your choice of 5 pretty patterns. Plain ivory, or green and pink Castle Scenes. They'll set a lovely table.

2.85

6 for 89c

Imported china cups and saucers. Dresden floral spray or gold line edge designs to choose from.

48c

Decorated tea pots in brown or green with pretty floral designs. Six-cup sizes. A very special "buy!"

1.98

Reg. 2.98. 23-piece tea set. Tan or blue lustre with attractive floral spray decoration. Just 100 sets.

79c

Giant cookie jar to hold all the luscious cookies you can bake! Rose color, poppy design. Wicker handle.

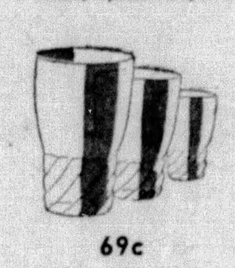

69c

18-piece tumbler set. Crystal, spiral optic design. 6 each: fruit juice, water and highball tumblers.

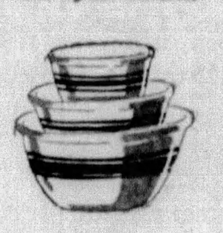

39c

3-piece bowl set. Attractive yellow glaze with brown band trim. Practical sizes you need every day.

49.95

15c A Day .. Is All It Takes To Buy

New Buffet Range

with Chrome Light and Regulator

A "buy" if there ever was one . . . No problem to own! Set aside just 15c each day for this splendid range and your efforts will be well rewarded. Flat top that lifts up when burners are in use. Full porcelain enamel oven and broiler, automatic lighter and many other features.

$5 Down Delivers . . . Easy Payments

CHINA AND HOUSEWARES.....SEVENTH FLOOR

3 Smart Moderns at . . .

September Savings!

99.00

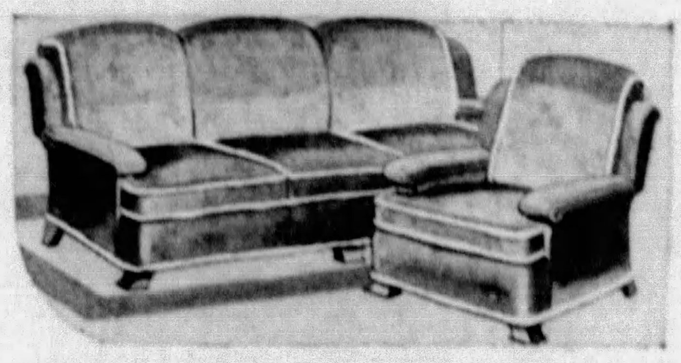

2-Piece Modern Living Room—Reg. $139! Modern designers stress the importance of simplicity of style and comfort, and this suite boasts both features at their best. Guaranteed construction! Upholstered in rust or green tapestry with smart moss trim.

$10 Down Delivers

99.00

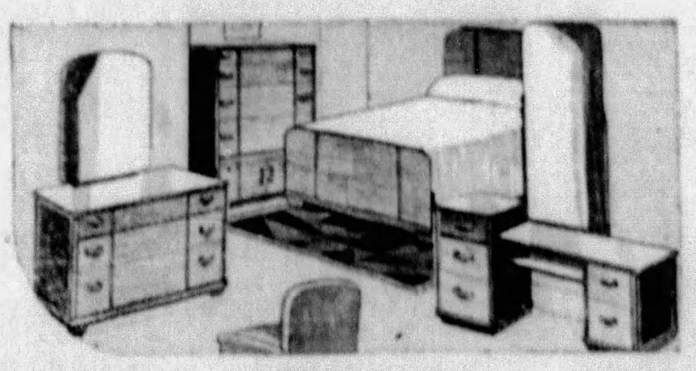

4 Pcs. for a Smart Modern Bedroom—Reg. $129! Handsome walnut veneers, stunning modern hardware. The dresser and vanity fitted with large mirrors, the entire suite built under our rigid specifications. Pieces may be purchased separately if you prefer.

$10 Down Delivers

99.00

7-Pc Stunning Modern Dinette—Reg. $119! Beautiful walnut veneers combined with mellow maple and striking black enamel trim. Buffet, china cabinet, extension table (opens to 60 inches) 4 side chairs with stunning brown Spanish leather slip seats.

$10 Down Delivers

GIMBELS.....FURNITURE.....NINTH FLOOR

MORE! 150-Power Microscope Kits

1.98

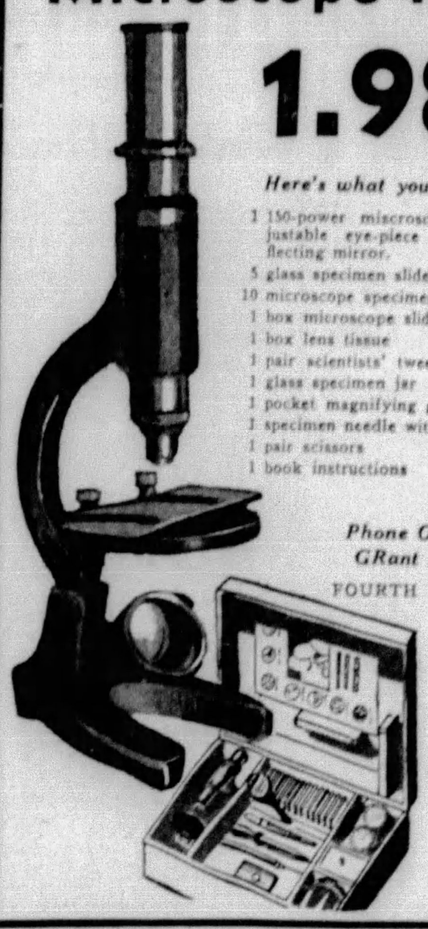

Here's what you get:

- 1 150-power miscroscope, adjustable eye-piece and reflecting mirror.
- 5 glass specimen slides
- 10 microscope specimen holders
- 1 box microscope slide covers
- 1 box lens tissue
- 1 pair scientists' tweezers
- 1 glass specimen jar
- 1 pocket magnifying glass
- 1 specimen needle with holder
- 1 pair scissors
- 1 book instructions

Phone Orders GRant 8400

FOURTH FLOOR

This Won't Happen to Your Husband If You Buy These

Extra Long 72x90 inch

Chatham Blankets

3.98 PAIR

They're 6 inches longer than the average blanket and that means they'll cover up even a 7-foot man with a few comfortable inches to spare. Warm heavy weight, too, 'cause there's plenty of wool in them mixed with cotton for wearability. Big block plaids in green, rose, blue or orchid on white.

BEDDING.....SIXTH FLOOR

F.R.S.

Store Hours: Daily 9 A. M. to 5:30 P. M. Saturdays Until 6 P. M.

GIMBELS

Sixth Ave. at Smithfield St. Shopping Service GRant 8400 Other Calls AT. 4400

HANDBOOK AIDS DRIVE OF FRATS AT PITT

The annual job of selling fraternity life to incoming freshmen at the University of Pittsburgh was under way today, with the publication of a fraternity handbook which sings the praise of 13 Pitt fraternities.

Editor Jules L. Green tells the boys:

"It is our purpose to show that the fraternity is a highly organized group of men who have for their purpose the furtherance of the interests of the university, the furtherance of brotherhood and scholarship, and the molding of boys into men."

DEAN GIVES VIEWS

Dean of Men Vincent W. Lanfear said:

"The fraternity environment can do much to help a person overcome objectionable character traits."

Green, in his summary of fraternity housing, points out these advantages to today's collegiana:

"All fraternities have radios, victrolas, or both. Nearly a dozen have ping pong tables, and all have pianos. Altogether, the fraternity house furnishes the student with the kind of atmosphere that can only be duplicated at home."

You can buy into a fraternity house on the installment plan, Green says.

"Pledges living in the houses are given special room and board rates which on the average run $14.35 per month for room, or $40 per month for both. Four fraternities make budgeted monthly social charges for pledges averaging $1.75.

FEES LISTED

"The average initiation fee is $64.50, the highest being $100 and the lowest $40. Initiation fees are payable before initiation in most cases, but seven fraternities will make arrangements for deferred payment.

"The average room and board charge for members is $40, which includes in four cases the monthly due assessment for house men whereas in nine cases the dues are extra."

Although fraternities are rated scholastically — even fraternity boys study, it seems—no evaluation of their social life other than a list of prominent members of each house has been set forth in the book.

The three fraternities ranking highest in scholarship are: Sigma Alpha Mu, 1.61; Pi Lambda Phi, 1.46, and Delta Tau Delta, 1.32. The three lowest in scholarship are Kappa Sigma, .955; Phi Gamma Delta, .945, and the Sigma Alpha Epsilon, .79.

AUTO HITS GIRL, DRIVER HELD

Marie Capeto, 26, of 129 Schenley street, was taken to Mercy Hospital after being struck by an automobile on Forbes street, near Murray avenue. Joseph Lomkomo, of 613 Hay street, Wilkinsburg, driver of the car, was arrested on a reckless driving charge, police said.

Mike Sanko, 58, homeless, tripped over a curb on Stevenson street and fell into the path of a car driven by John P. Scott, of 614 Princeton boulevard, according to police. Sanko was taken to Mercy Hospital with possible fractures of the skull and leg.

Crossing a thoroughfare near Terris and Wallace streets, William Pushkar, 5, of 203 Robinson street, was hit by an automobile reported driven by Edward Baurhenn, of 239 Miami street. The child was taken to Montefiore Hospital.

Edward Mawhinney, also 5, of 3702 Mintwood street, was hurried to St. Francis Hospital after receiving injuries when he ran into the path of an approaching car at Penn avenue near Fortieth street. The car was driven by D. H. Yoders, of 2038 Plainview street, Carrick, police reported.

Both Baurhenn and Yoders were held.

U. S. Ambassador Stricken in Chile

SANTIAGO, Chile, Sept. 13.—(AP.)—A recurrence of intestinal trouble, which has bothered him for months, today had United States Ambassador Hal Sevier under the care of two physicians.

The envoy recently asked for leave of absence because of the state of his health.

Rowe Fiancee To See Him Pitching

MISS EDNA SKINNER

Baseball Hero to Wed Home Town Girl After Series

EL DORADO, Ark., Sept. 13.—(AP.)—Slender, brunette Edna Skinner was off to the big city today to see for herself why the baseball world has proclaimed as a hero the man she is going to marry, Lynwood "Schoolboy" Rowe.

Refusing to consider the possibility that Detroit may not participate in the world series, Miss Skinner plans to remain with the club for the remainder of the season and during the annual classic.

She and Lynwood plan to be married in Detroit after the series. They will visit Jimmy Foxx and his wife for a honeymoon before returning to Arkansas in time for the quail hunting season which Rowe ranks next to baseball in sport.

She likes baseball and follows the sport pages of the newspapers daily. She also likes hunting even though she has not done much of it.

ASKS $3,000,000 FOR CHARITY

At least $3,000,000 will be required to finance the work of the Community Fund next year, W. P. Witherow, president, declared today in announcing additional plans for the campaign which opens November 1 and continues 16 days. Last year the drive fell short of the goal, when it was found that more than $600,000 was needed to round out the requirements.

Witherow said:

"In the field of child welfare hundreds of children have lacked care they should have had. In public health the need has exceeded by thousands of cases the ability to respond. The work performed by agencies of the fund in these fields can be accomplished only with the cooperation of the entire community."

Woman Pedestrian Robbed of Purse, $11

Rose Talenfa, of Valencia, was robbed of her purse containing $11 as she walked in Wylie avenue, near Sixth avenue, late last night, police reported.

CRASH SPILLS MILK FLOOD

More than 800 gallons of milk was spilled at Penn and Dallas avenues early today when a Meadow Gold Dairies truck collided with an automobile causing injury to the two drivers. C. S. Miller, 36, of 460 Agatha street, Pitcairn, driver of the truck was taken to Columbia Hospital, and Fred Thompson, 25, Negro, of 1302 Collier street, to Pittsburgh Hospital.

Police said Miller attempted to avoid the collision by swerving the truck, but the truck caught the rear end of Thompson's machine turning it around in the street and forcing it into a pole. The loss, including the milk, was estimated at $1,000.

UPHAM HEADS STORE GROUP

B. N. Upham, president of the Pittsburgh Mercantile Company, was elected president of the National Industrial Stores' Association yesterday at the closing business session of the annual convention in William Penn Hotel.

Paul R. Umberger, vice president of the Koppers Stores, Inc., retiring president of the association, was named treasurer, and Hull Bronson, of Washington, was re-elected executive secretary.

The convention adjourned after the annual banquet in the hotel ballroom.

MRS. CARTER 'IN HARNESS'

Veteran Actress Back On Stage in Old Role at Hollywood

HOLLYWOOD, Sept. 13.—(AP.)—An indomitable will to be of the theater "until they consign me to my six feet of soil" has spurred Mrs. Leslie Carter to return to the stage again after an absence of more than two years.

The veteran actress, who many years ago scorned fortune and family to build a career behind the footlights, opens at the Hollywood playhouse next week as Lady Kitty in "The Circle," a role she estimated she has portrayed at least 1,200 times. She explained:

"The theater is my church. I shall never be satisfied with the inactivity born of retirement.

MRS. LESLIE CARTER

When my time comes, I hope it will be 'in harness.'"

PLEA REFUSED COUNCILMAN

Judge Harry H. Rowand yesterday dismissed the mandamus action brought against members of Millvale Council, to compel the borough solons to read in detail bills presented to the town body.

The action was filed recently by Councilman Martin Connelly, who claimed that he had been endeavoring for some time to have the bills read and not considered by committee. It was testified that the time required to do so was unreasonable and Attorney C. E. Theobald, representing the borough, was able to convince the court Connelly's request should not be granted.

CHURCH HONORS DR. SHELTON

One of the largest gatherings to assemble in the Second Presbyterian Church, Eighth street, in 25 years is expected to be present Sunday for the observance of the Rev. Dr. George W. Shelton's twenty-fifth year as pastor.

Members of various churches in Pittsburgh, and former members of the Second Church now living in other cities will attend. Messages from members now living abroad are also expected.

The program includes special music by the church's mixed quartet, and an address in the morning by the Rev. Dr. Frank J. Bryson.

Shopping Service Downtown COurt 5100

McCANNS

Shopping Service East End MOntrose 7500

Aren't you hungry for a juicy

Pork LOIN

roasted with sweet potatoes to a savory brown

lb. 19c

is a very special price

The loin, you know, is the choicest part of a pig—tender, juicy and mildly flavored . . . some folks say it tastes just like chicken. . . . Buy a whole one and save half for pork chops later in the week. . . . . .

Government Inspected Pork

Hurry if you want some of this

Fresh CALVES LIVER

at this unusually low price

lb. 19c

while it lasts

Liver and bacon! Or liver and onions! Or liver and mushrooms. Doesn't the thought of it make you hungry? Take some home for Friday or Saturday's dinner. Usually much higher priced.

Sliced Bacon . . . . . *lb.* 35c

Everyone raves about our two-layer

Round Fudge Cake

It couldn't help but be a good cake because it's made with McCanns butter, fresh eggs and the best cake flour. Delicious with vanilla ice cream . . . . . *ea.* 50c

Pecan Rolls (5-portion size) . . . . . *ea.* 33c

6-Portion Size, 38c

McCanns is famous for this New York

Old Sharp Cheese

You can't buy cheese like this just anywhere. It's one of the reasons why so many people come to McCanns. It tastes especially good with apple pie and it's fine in toasted sandwiches . . . . . *lb.* 39c

Fancy Muenster Cheese . . . . . *lb.* 23c

Sniders Canned Foods

We've just received a shipment of the new pack Snider foods. They're large size cans at a surprisingly low price. Surely you can use several cans each of Pork and Beans, Kidney Beans, Red Beans and Spaghetti. Your choice at . . . . . 3 *cans* 29c

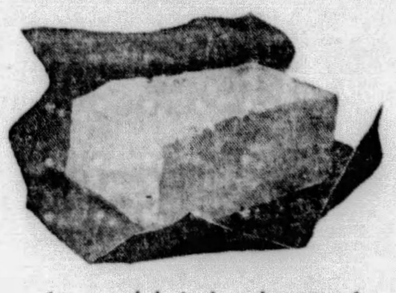

It couldn't be better!

McCANNS BUTTER

is the best butter churned. And fresh!

3 *lbs.* $1

Besides being the best butter the creameries supplying us produce, it's always fresh. We receive frequent shipments. Storage butter is not sold at McCanns.

Fresh Country Eggs, 2 *doz.* 73c

Why Not Roast a Chicken

The family will welcome a chicken dinner with enthusiasm, and if it's a McCann chicken they'll make away with it in a hurry. Sizes range from 3½ to 7 pounds . . . . . *lb.* 33c

Frying Chickens . . Average 2½ lbs. before dressing . . . *ea.* 73c

Prepared Fish is a convenience if you don't like to cook

FRIED HADDOCK—the meaty fillets nicely browned . . . . . *lb.* 29c

Large Fried Oysters—you can eat them cold or reheat before Serving . . . . . *doz.* 39c

Large Deviled Crabs—made with fresh crab meat . . . . . 3 *for* 25c

French Fried Potatoes to complete your fish dinner Reheat before serving . . . . . *lb.* 19c

Cold Slaw is perfect with fish. Crisp and seasoned right . . . *pt.* 15c

Tartare Sauce was invented to serve with fish. We make it . . *jar* 19c

McCann Quality Fresh Fish

Boston Mackerel . . *lb.* 10c
One fish that never loses its appeal. Fresh from the sea to McCanns.

Fillet of Haddock . . *lb.* 15c
First quality and fresh. There's no waste to fillets of Haddock.

Fresh Crab Meat . . *lb.* 69c
Large lumps of meat all the way to the bottom of the can.

OYSTERS *are coming in fine*

Stndrd. Size for Stews, *pt.* 29c
Select Size for Fries . . . *pt.* 39c
Extra Large Counts . . . . *pt.* 43c

Two time savers from McCanns big kitchen

Pie Dough

Ready to roll out. We make it every day using good shortening and pastry flour. A pie can be made in no time if you keep some of this pie dough in the refrigerator . . . . . 2 *lbs.* 25c

Mush for Frying

Not many housewives like to boil mush. We do it for you. This is already to slice and fry. Serve it with maple syrup . . 2 *blocks* 19c

5 Good buys you can't afford to miss . . !

Blue Concord Grapes . 8 *qt. basket* 33c
You can see how nice they are. Big bunches. Fresh.

Ohio Heart Celery . . . . 2 *bnchs.* 19c
Three big hearts to a bunch. No waste.

Large Egg Plants . . . . . *each* 5c
The biggest nickel's worth you ever bought.

Garden Spinach . . . . . 2 *lbs.* 15c
We wash the sand off and chill it. No waste.

Sweet Potatoes
Jersey Sweets Graded No. 1's—the best
4 *lbs.* 23c

No date is needed on

COFFEE SUPREME

You read a lot these days about fresh coffee, but no one, we believe, sells coffee as fresh as ours. We roast it every day here in the store—just enough at a time to keep our counter supplied. No date needed. Just taste it . . . . . 3 *-lb. pkg.* 89c

single pounds, 33c

2 Good Values

ORANGE PEKOE TEA until recently 70 cents a pound . . . . . *lb.* 59c

McCANNS COCOA in pound containers. A good value at . . . . . *lb.* 19c

Broil Steak to perfection with Gulden's mustard

No other seasoner gives so much extra goodness to steak. Try it today—spread this delicious Prepared Mustard over the steak before broiling. Note how the perfect Gulden blend of mellow mustard seeds and rare spices brings out all the full rich flavor of the meat.

3,000 PUBLISHERS' REMAINDERS
IN A

BOOK SALE

25c TO $7.50

Published at $1.50 to $40

BY

Alfred A. Knopf	Harper & Brothers
The Bobbs-Merrill Co.	Henry Holt & Co., Inc.
Brentano's	Houghton Mifflin Co.
Covici, Friede, Inc.	J. B. Lippincott Co.
The Dial Press	Longman's, Green Co.
Dodd Mead Co.	The Macmillan Co.
Farrar & Rinehart, Inc.	Simon & Schuster

The names of these publishers indicate the high character and quality of the books in this sale . . . some from publishers famous for unusual editions—others for beautiful bindings—all producers of most worthwhile books you'll want for your own entertainment, for permanent libraries, at these amazingly low prices!

Practically every field of literature is represented . . . Art, Biography, Travel, History, Psychology, World Classics, Fiction, Poetry, Children's Books, and many miscellaneous subjects.

These Horne Book Sales are the signal for all Pittsburghers interested in reading or book-collecting to head for the Book Shop . . . so come early, to see all the titles!

. . . Horne's, Book Shop, Main Floor . . .

Novelty Stripe Knit two-piece, shirtwaist type, metal-buttoned. $5.95.

Angora Knit Wool, diagonal-stripe; pencil silhouette. $13.95.

Checked Corduroy Halter-neck jumper, Sag-No-Mor jersey blouse. $10.95.

CAMPUS WOOLS

IN THE FALL
SHOWING OF

NELLY DON DRESSES

Novelty striped knit styles, checked wool crepes, furry angora knits, checked corduroy jumpers with Sag-No-Mor Jersey blouses, are just a few of the Nelly Dons designed by this knowing dressmaker for the wardrobes of college girls. Styled to be smartly casual—finished with distinctly individual touches—and priced so moderately, you'll go back to school with several more dresses than you expected! Women's and Misses' sizes.

$5.95 to $13.95

. . . Nelly Don Shop, Third Floor . . .

JOSEPH HORNE CO

THE *Tunic*

. . . FROM MORN TILL NIGHT

Cable flashes from the Openings summarized the fact, "All Paris is tunic minded." And our Misses' Dress Shop gives evidence that it acted upon the more concrete news of our fashion-scouts-on-the-spot, who reported tunics in every length from mere peplums to near full length . . . tunics for every hour of the day and for evening . . . tunics of simple or luxurious fabrics.

A demi-formal model with tunic back, and straight front with medium decolletage. Of silver-shot crepe in dark palm green. $39.75.

An afternoon model, with tunic blouse of Chinese red crepe embroidered in gold, over a skirt of black crepe. $22.50.

A dinner dress of black pure-silk alpaca, the fringe-trimmed tunic fastened down the back with rhinestone hooks-and-eyes. $49.75.

. . . Horne's, Misses' Dress Shop, Second Floor . . .

NEWEST IN THE
REALM OF KNITS

STOCKI-NET

Knitted fashions are the big thing of the moment . . . our Sportswear Shop is in on the know with every new knit-wear development . . . and Stocki-net is its latest discovery.

The elasticity of the stitch, the casual ease of the style and its sportsy appearance, will make the model sketched an instant success for campus and the great autumn outdoors. The practical-minded will note the possibility of wearing the blouse as a separate sweater. Caballero rust with brown scarf, Manchus green with posey green scarf, Malacca brown with rust, and yachtsman blue with red . . . Sizes 12 to 20.

$12.95

. . . Horne's, Sportswear Shop, Second Floor . . .

MME. MARSI

HERE NEXT WEEK

Again the services of this international celebrity, whose shop in Vienna is famous in fashion circles on two continents, are available to women on this side of the Atlantic. With her own creative art supplemented by inspiration from the Paris Openings, she comes to consult with patrons, to give them advice in the selection of hats, or when desired, to design and mold individual models to the head.

. . . Millinery Salons, Fourth Floor . . .

AMBASSADOR WOOL CREPE

54 Inches **$1.65** yard

A sheer, light-weight crepe that has quickly become our best-seller among fall dress fabrics. It is easy to fashion into smart new dresses . . . its wide range of colors offer a selection for every type . . . and its 54-inch width makes the cost of a new frock exceptionally low.

Choose a new pattern from the Fall offerings in Vogue, McCall, Butterick, Paris and Pictorial Printed Patterns.

. . . Horne's, Main Floor . . .

A FEW OF THE
SMART NEW
STYLES IN

KAYSER FABRICS

Fabric gloves are leading the field of smart autumn accessories. And most popular among them are these stunning new Kayser styles . . . in all sorts of surprising new fabrics that harmonize with interesting new fall dress and suit materials.

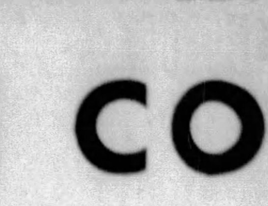

WOOL CREPE

Handsome complement to rough wool dresses, tweed suits. Black, brown, $1.00.

RABBIT'S HAIR

To match your angora knit frocks. Black, brown, green, blue, $1.00.

SANSHEEN

One of the fashionable all-season "bengaline" knits. Black, brown, grey, beige, $1.25.

VELVET CREPE

Not real velvet, of course, but lustrous, velvety knit with huge flare of wool crepe. $1.50.

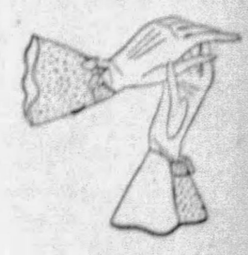

LEATHERETTE AND FELT

Sleek-fitting leatherette fabric with bow-knot-trimmed perforated felt gauntlet. $1.50.

Many more styles, including hand-stitched leatherettes, wool crochet-cuff "tweeds," velveteen knits, etc.—a grand variety that accounts for the great popularity of Horne's Glove Section, this season!

. . . Horne's, Main Floor . . .

U. S. READY TO SEND TROOPS IN STRIKE

(Continued from Page One.)

closed. About 200 pickets who had been active there moved on to Mechanicsville.

More mills reopened in the Carolinas behind the bayonets of guardsmen, but hosiery workers joined the Carolina strike lines.

Few hosiery mills were closed, but scores operated with skeleton forces.

In Pennsylvania, the sympathy strike of hosiery workers appeared to be lagging. Mills in many stocking centers operated as usual.

Strike Rioters Loot Town, Militia Battles Mob

WOONSOCKET, R. I., Sept. 13 (AP.)—High tension spread over this city today after a fearful night of rioting and death.

Soldiers clashed with a wild running mob of more than 5,000. Volleys of gunfire were sent at the rioters at frequent intervals.

One youth was dead from gunshot wounds. Seven others were wounded, three critically.

Until National Guardsmen rushed into the city, the police were overwhelmed.

"More help or we'll perish!"

This was the frantic cry of Police Commissioner J. Hector Paquin as he asked Gov. Theodore F. Green to send troops.

The rioting, accompanied by looting, was the worst outbreak in New England since the start of the textile strike.

Hoodlums ran rampant through the mill and business districts, smashing windows and street lights, hurling rocks and stones at the police and guardsmen and breaking into stores. Goods were carried from the shops.

The violence reached its height when the police and soldiers, their supply of tear gas gone, turned their guns on the rioters. Eight fell wounded.

One of them, Jude Courtemanche, 19, died in Woonsocket Hospital. Three others were in the hospital dangerously wounded.

Then the crowd, which had grown to about 5,000, moved into the business district and the rioting began. Store windows were broken, shops looted and merchandise thrown into the street.

Roosevelt Promises Troops in Textile War

PROVIDENCE, R. I., Sept. 13.—(AP.)—The Rhode Island Legislature was called into extraordinary session today and wholesale arrests of Communist agitators were ordered, as Gov. Theodore Francis Green obtained a promise from President Roosevelt to send federal trops into Rhode Island, if needed, to quell textile strike disorders.

Secretary of War George H. Dern, in Boston, informed of the situation in Rhode Island which has resulted in rioting by thousands of persons in Woonsocket and Saylesville, the injuring of scores of persons and destruction of thousands of dollars worth of property, said 2,000 federal troops would be sent into Rhode Island if necessary.

With Rhode Island's National Guard already taxed by demands for its services in the two textile centers, Gov. Green today called upon leaders of veterans' organizations to supply 1,000 men to be mustered into emergency service and supplied with state military equipment.

The special Legislative Assembly, the Governor said, was for the purpose of ppropriating $200,000for the hire and upkeep of veterans, National Guardsmen on duty, additional police, and for any other emergency that might arise.

Gorman Warns Strikers As Federal Troops Loom

WASHINGTON, Sept. 13.—(AP.)—Francis J. Gorman, chairman of the textile strike committee, called upon all strikers today to refrain from violence as the War Department prepared to send troops to Rhode Island if requested by local authorities.

Gorman at the same time renewed his demand to governors in strike area to orpvide protection to strikers. He contended union men in the turbulent strike area had been victims of voilence and not its instigators.

Gen. Douglas MacArthur, chief of staff, and War Department officials, today drew up complete plans to rush federal troops to Rhode Island if an official request is made to President Roosevelt by the Rhode Island Governor.

War Department officials estimate there are approximately 1,800 troops in the First Corps area ready for immediate duty if called.

Strike Spreads in State; Grundy Mill Closed

PHILADELPHIA, Sept. 13.—(AP.)—Textile strike leaders claimed additions to their ranks in Pennsylvania today with the closing of two mills in Bristol, including one headed by former United States Senator Joseph R. Grundy, and reported shut-downs in the Bloomsburg area.

At the same time, strike officials said 4,000 workers joined the walkout in the Philadelphia area, and that 68 mills in the vicinity now are closed. They estimated workers idle in the region because of the strike now number 20,000. Employers have made no estimates.

The mill of William H. Grundy & Co., employing about 400, closed last night after being picketed for two days. The Warner J. Steel Company plant also shut down after a day of picketing. The steel company employs about 300.

Ohio Workers Vote Sympathy Walkout

CLEVELAND, Sept. 13.—(INS.)—The national textile strike entered Ohio on a major scale for the first time today with the "sympathy" strike vote of 87 per cent of the unionized workers of the Industrial Rayon Corporation plant here, where 1,700 are employed.

Following a meeting of the unionized workers of the plant, said by their leaders to constitute "more than a controlling vote in the plant," William Kassan, general organizer for the United Textile Workers of America, announced that the vote of the unionized workers favoring a strike was 87 per cent.

FIRST AID AT SAYLESVILLE, R. I.: BANDAGING A GUARDSMAN

GORMAN CALLS RAYON STRIKE

International News Service.

WASHINGTON, Sept. 13. — A nation-wide strike in the rayon industry will be ordered Sunday, Francis J. Gorman, textile strike leader, announced here today.

Gorman said the leaders of the organized workers in the rayon industry would meet here Sunday to issue the strike call. He assailed labor conditions at the Woonsocket rayon plant, charged the company with destroying a labor union there and declared there would be no peace until all textile mills were closed.

Gorman made his announcement in a telegram to Gov. Theodore Francis Green, of Rhode Island. The Governor had wired Gorman, protesting against the strike at the Woonsocket rayon plant and asking the strike leader to order his men back to work. Gorman replied by charging the company with violating Section 7-A of the NRA by discharging union workers for union activities.

BROWN 'PASSES' TO M'NAIR

(Continued from Page One.)

appraisals before submitting his own figures.

Kane said:

"You could have made your own appraisals from your own experience, could you not?"

Brown replied:

"That's true, it could have been done. I'm willing to admit an error on my part."

Brown suggested the hearing in a letter to Council recently in which he attacked O'Toole's ability as a lawyer.

Theodore L. Moritz was to be asked to explain why he took Brown to the law department and insisted that he be shown confidential appraisal figures.

City Solicitor Ward Bonsall has already made a complete report on what he knows of the ordering of the re-appraisals by Mayor McNair. He was present at the hearing.

LABOR AWAITS U. S. REACTION

WASHINGTON, Sept. 13.—(AP.)—The American Federation of Labor awaited administration reaction today to its suggestion that the government establish an agency to arrange and carry out a nation-wide production program.

Under the proposal, contained in the federation's monthly survey of business conditions, the federally-appointed agency would consist of representatives of business, labor, consumers and the government.

It would take steps to boost production—at the same time keeping it in line with need—in an effort to pep up business operations and increase employment.

Saying "the army of unemployed is increasing again," and that no progress has been made since a year ago in putting men back to work, the federation summarized its views at follows:

"Present measures for recovery, if they succeed, can restore business only over a long period of time.

"If we know our needs and if all co-operate in a definite program to produce for our needs, no individual business man or worker need curtail his spending for fear of the future.

"We made a good beginning in co-operative action last year. Why not learn from experience and go forward?"

Claim Association Elects Officers

WHITE SULPHUR SPRINGS, W. Va., Sept. 13.—(AP.)—Capt. W. I. Morrow, of Hartford, Conn., was elected president of the International Claim Association, succeeding William A. Dennis, of Newark, N. J., at the closing session of its silver anniversary convention.

L. D. Erion, of Omaha, Neb., was named vice president; Louis L. Graham, secretary, of Kansas City, and F. L. Templeman, of Baltimore, treasurer, were re-elected.

Built-up High LEATHER HEELS in Styles that are

"Registered Originals"

Julienne of Paris

When in Paris, women of wealth and beauty from all over the world go to Julienne for their shoes.

3.98 ALL ONE PRICE

YOU see almost nothing but built-up high leather heels on the Paris Boulevards this Fall. Julienne started the vogue—and sends to Wise these specially designed models. Wise protects these styles with U. S. design patents—and offers them to you as REGISTERED ORIGINALS. They cannot be copied. They cannot be reproduced. They are designed and made only for Wise customers.

In calfskin, crushed kid or suede. Amazing variety of styles — extraordinary Wise quality. All one price—$3.98.

WISE SHOE

235 FIFTH AVENUE

OPEN SATURDAYS TILL 8 P. M.

Mail Orders Promptly Filled When Accompanied by Money Order

RICHMAN BROTHERS CLOTHES

Every New Style and Material

$22.50

You know that we make our own clothes and sell them direct to you, in our own stores. You know that we save you the usual profit of the retailer, or dealer, or middleman, or whatever you prefer to call him.

Fine! But that's not all. We also buy and sell for cash. We ourselves select the woolens, design the styles, tailor our garments, and really know what we are talking about when we say our clothes are much finer than our low price would indicate.

Our tailor shops keep us constantly supplied with fresh, smart styles, and our present selection of new Fall suits, topcoats and 3-piece tuxedo suits includes every new fabric, style and color.

ALL, AS USUAL, $22.50

High School Suits $15.00
(Sizes 16 to 20)
Extra Trousers $3.50

NO CHARGE FOR ALTERATIONS

RICHMAN BROTHERS
ESTABLISHED 1879
221-225 FIFTH AVENUE BETWEEN WOOD AND MARKET STS.
OPEN SATURDAY EVENINGS

NEW CASTLE STORE 131 E. Washington St.
JOHNSTOWN STORE 538 Main St.
WASHINGTON STORE Beau and Main Sts.
WHEELING STORE 1217-1219 Market St.
STEUBENVILLE STORE—Fourth and Market Sts.

FACTORY TO YOU. NO MIDDLEMAN'S PROFIT

MAY'S CUT RATE DRUG STORES
also LIGGETTS 5th & SMITHFIELD

FULL VALUES!

CIGARETTES POPULAR BRANDS CAMELS-OLD GOLD LUCKY STRIKE-CHESTERFIELD 8 Pkg. for 98

25¢ EXLAX 17¢

14 oz. OVALTINE 57¢

10¢ WOODBURY'S SOAP 3 for 25¢

25¢ ANACIN 17¢

100s EMPIRIN COMPOUND 84¢

$1.25 KELP-A-MALT 87¢

PALMOLIVE SOAP 6 for 25¢

25¢ J & J TALC 19¢

60¢ JAD SALTS CONDENSED 40¢

$1.00 LUCKY TIGER 67¢

$1.75 NOXEMA HOSP. SIZE 98¢

PT. RUBBING ALCOHOL 10¢

60¢ LADY ESTHER POWDER 37¢

2 Qt. HOT WATER BOTTLE 49¢

LIFEBUOY SOAP 4 for 23¢

25¢ KLEENEX 13¢

KEN-L-RATION 3 for 25¢

2 Qt. FOUNTAIN SYRINGE 49¢

50¢ JUNIS CREAM 39¢

Two Tins of Union Leader Tobacco and a fine Briar Pipe All for 25c

MEN! Package of 25 of the new PROBAK JR. RAZOR BLADES 25 for 59c
Fits all Gillette and Probak Razors. Probak Jr. is a GILLETTE Product.

Rexall MILK OF Magnesia TOOTH PASTE TUBE 19c

Klenzo Shaving Cream Softens Toughest Beard. Tube 25c

For the Medicine Chest

SIZE	
Klenzo Antiseptic Solution	49c
Psyllium Seed, Black, 2½ lb.	59c
Bicarbonate of Soda, pound	9c
Bayer Aspirin, 100's	59c
Kotex, wondersoft	16c
50c Midol Tablets	34c
60c Robene	52c
Witch Hazel, pint	19c
85c Kruschen Salts	69c
40c Castoria	28c
60c Bromo Seltzer	40c
$1.00 Petrolagar	89c
Modess Vacation Pkg., 28s	33c
50c Phillips Magnesia	34c

FOR QUICK RELIEF FROM INDIGESTION
Now you can eat what you like and forget the tortures of indigestion, and its relief lasts! Sure acting.
BISMA-REX 50c 4¾ ounces

Mi 31 Anti-septic Solution
Kills germs, harmless to the most delicate tissues; effective mouth wash and gargle.
Full Pint Bottle 49c

Toiletries :: Beauty Aids

SIZE	
35c Palmolive Shaving Cream	23c
50c Hind's H & A Cream	39c
25c Listerine Tooth Paste	19c
All Water Soap, 24 cakes	59c
40c Squibb's Dental Cream	33c
65c Pond's Creams	45c
50c Nail Brushes	29c
10c Camay Soap	3 for 14c
75c Lady Esther Cream	59c
60c Odorono	43c
60c Coolene	49c

Fountain Suggestions
BUTTERMILK
Delicious and refreshing
All You Can Drink 5c

These Prices at All May's Drug Stores

LEGAL

LEGAL NOTICES

H. P. EBERHARTER, Attorney at Law, 1306 Berger Bldg., Pittsburgh, Pa. Court of Common Pleas, Allegheny County, Pa., No. 4019 January Term, 1934. To William M. Robinson, respondent. Take notice that the undersigned has been appointed Master to take testimony in the case of Belle Robinson against you in divorce A. V. M. on October 16, 1934, in the rooms of the Allegheny County Bar Association, City-County Building, Pittsburgh, Pa., at 1 o'clock p. m., eastern standard time, when and where you may attend. Edward J. Kent, Master.

CAMPBELL, WICK, HOUCK & THOMAS, Attorneys, Eleventh Floor, Peoples Bank Building. Notice that letters of administration on the estate of George H. Hopkins, deceased, late of Avalon, Allegheny County, having been granted, all persons indebted to said estate will make payment and those having claims will present them to Marcella Hopkins McManus and Beatrice Ellen Hopkins, Administratrices, 700 California avenue, Avalon, Pa.

TO Eugene Francis Burdell, respondent: Take notice that the case of Jean Frances Burdell against you for divorce a. v. m., at No. 292 July Term, 1934, Common Pleas Court, Allegheny County, Pa., will be tried at the City-County Bldg., Pittsburgh, Pa., when called, or as soon as is convenient to said court. M. E. Evashwick, attorney for libellant, 910 Berger Bldg., Pittsburgh, Pa.

JOHN F. COX, Attorney, 1015 Berger Bldg. Notice that letters of administration on the estate of James A. McClelland, deceased, late of Pittsburgh, Allegheny County, having been granted, all persons indebted to said estate will make payment and those having claims will present them to Maude Beryle Koenig, administratrix, 453 Third street, Pitcairn, Pa.

F. H. KENNEDY, Attorney, 918 Berger Bldg. Notice that letters of administration on the estate of George Nicodene, deceased, late of North Fayette Township, Allegheny County, having been granted, all persons indebted to said estate will make payment and those having claims will present them to Donald R. Hezlep, administrator, Oakdale, Pa.

ABRAHAM GRATZ, Attorney, 1105 Law and Finance Bldg. Notice that letters testamentary on the estate of Frank Crantz, deceased, late of Pittsburgh, Allegheny County, having been granted, all persons indebted to said estate will make payment and those having claims will present them to Fannie Crantz, executrix, 5424 Avondale place, Pittsburgh, Pa.

R. F. SAMPLE, Attorney, 1327 Park Bldg. Notice that letters of administration on the estate of Mary Datt, deceased, late of Richland Township, Allegheny County, having been granted, all persons indebted to said estate will make payment and those having claims will present them to George Harry Datt, administrator, R. D. No. 1, Gibsonia, Pa.

LEGAL

LEGAL NOTICES

I. A. MELNICK, Attorney, 1130 Grant Bldg., Pittsburgh, Pa.—To Florence M. Lawford, respondent: Take notice that subpena and alias subpena in the case of Cyril L. Lawford against you for divorce A. V. M. at No. 2317 July Term, 1934, Common Pleas Court of Allegheny County, Pa., has been returned N. E. I. You are required to appear and answer the complaint on or before the first Monday of October, 1934. Frank I. Gollmar, Sheriff.

M. E. EVASHWICK, Attorney, 910 Berger Bldg., Pittsburgh, Pa. To Thomas Luther Prather, respondent: Take notice that the subpena and alias subpena in the case of Mary Angela Prather against you for divorce A. V. M. at No. 2250 July Term, 1934, Common Pleas Court of Allegheny County, Pa., has been returned N. E. I. You are required to appear and answer the complaint on or before the first Monday of November, 1934. Frank I. Gollmar, Sheriff.

CHARLES A. POTH, Attorney, 1313 Berger Building. Notice that letters of administration on the estate of Bert W. Popp, deceased, late of Pittsburgh, Allegheny County, having been granted, all persons indebted to said estate will make payment and those having claims will present them to Cecilia M. Popp, Administratrix, 318 Allen avenue, Pittsburgh, Pa.

J. F. McKENNA, JR., Attorney, Grant Building. Notice that letters of administration on the estate of George E. Hanley, deceased, late of Pittsburgh, Allegheny County, having been granted, all persons indebted to said estate will make payment and those having claims will present them to Daisy J. Hanley, Administratrix, 3238 Wainbell avenue, Dormont, Pa.

ROBERT M. McWADE, Attorney, 120 Grant Building. Notice that letters of administration on the estate of Pasquale Mazzoccoli, deceased, late of Pittsburgh, Allegheny County, having been granted, all persons indebted to said estate will make payment and those having claims will present them to Antonia Adduci Mazzoccoli, Administratrix, 5107 Kent way, Pittsburgh, Pa.

HOMER N. YOUNG, Attorney, 1110 Park Bldg. Notice that letters testamentary on the estate of Elizabeth Wagner, deceased, late of Etna Borough, Allegheny County, having been granted, all persons indebted to said estate will make payment and those having claims will present them to George F. Wagner, Shaler Township, Pa., R. D. No. 2, William J. Wagner, R. D. No. 2, Indiana Township, Pa., executors.

CARL W. BRUECK, Attorney, 1428 Farmers Bank Bldg. Notice that letters testamentary on the estate of John Stein, deceased, late of Pittsburgh, Allegheny County, having been granted, all persons indebted to said estate will make payment and those having claims will present them to Raymond J. Stein, executor, 104 Dunlap street, North Side, Pittsburgh, Pa.

LEGAL

LEGAL NOTICES

F. H. KENNEDY, Attorney, 918 Berger Building. Notice that letters testamentary on the estate of Alice R. McClurg, deceased, late of Pittsburgh, Allegheny County, having been granted, all persons indebted to said estate will make payment and those having claims will present them to Samuel E. McClurg, Executor, Highland avenue, Oakdale, Pa.

EDWARD E. PEARLMAN, Attorney, Berger Bldg.—Notice that letters of administration on the estate of John P. Cahill, deceased, late of Pittsburgh, Allegheny County, having been granted, all persons indebted to said estate will make payment and those having claims will present them to Allegheny Trust Co., administrator, 413 Federal st., North Side, Pittsburgh, Pa.

JOHN GILFILLAN AND ALEXANDER B. GILFILLAN, Attorneys, 560 Frick Annex. Notice that letters of administration on the estate of Robert M. Stilley, deceased, late of Upper St. Clair Township, Allegheny County, having been granted, all persons indebted to said estate will make payment and those having claims will present them to Commonwealth Trust Co., of Pittsburgh, Administrator, 312 Fourth avenue, Pittsburgh, Pa.

J. M. STONER & SONS, Attorneys, 1405 Union Bank Bldg.—Notice that letters testamentary on the estate of Jay E. La Barre, deceased, late of Bellevue, Allegheny County, having been granted, all persons indebted to said estate will make payment and those having claims will present them to Janet La Barre, executrix, 77 Sheridan ave., Bellevue, Pa.

BIDS WANTED

PURSUANT to Interstate Commerce Commission's order dated October 6, 1919, Docket Ex Parte No. 54, undersigned hereby gives notice he will receive bids for fourth quarter 1934 requirements of car and locomotive axles and tubes, to be covered by Serial Contract No. 3—1934.

Right is reserved to reject any and all bids.

Bids must be submitted and addressed to the undersigned at his office by 12 o'clock noon September 27, 1934.

Dated September 13, 1934.

J. H. JAMES,
Purchasing Agent,
Room 222 P. & L. E. Terminal Bldg.,
Pittsburgh, Pa.

OFFICIAL—MISCELLANEOUS

U. S. ENGINEER OFFICE, HUNTINGTON, W. VA.—Sealed proposals will be received at U. S. Engineer Office, Huntington, W. Va., until 10:00 a. m. on the 8th day of October, 1934, and then opened, for furnishing all labor and material and performing all work for maintenance dredging of approximately 59,000 cubic yards below U. S. Lock No. 16, Ohio River. Further information on application.

ROSENBAUM'S

A GREAT STORE LEAPING AHEAD

Anniversary Sale

SIXTH, LIBERTY & PENN AT 400

Making Your Dollars Bigger

We have yet to see the customer who doesn't love a bargain. So do we! And we've provided a store-full of bargains that we might have a store-full of customers. And we find it works. Come and see!

DOWNSTAIRS STORE

We're Treating Pittsburgh to A Real Anniversary Thrill

Sale! NEW FALL HATS

21½ to 24 headsizes

$1.79

Brand-new hats made to sell for more! Careful copies of exciting new fashion hits...in the newer-than-new tricorne, the pancake beret, the cut side-roll, or your favorite swagger brim. Vibrant fall colors include rust, pinewood green, brown, navy and black.

—Rosenbaum's Downstairs

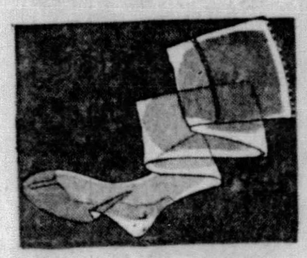

Full Fashioned—Perfect

Ringless Hose

79c

Beautiful silken lovelliness—free from rings and shadows. All first quality, extra tri-heel, in newest fall shades. Sizes 8½ to 10½.

—Rosenbaum's Downstairs

Women's Heavy Gum

RAIN CAPES

69c

42-inch length, cut full. Trimmed with self collar. Heavy quality rubber in all the desirable colors. Slight irregulars of a better number.

—Rosenbaum's Downstairs

Women's Part Wool

UNION SUITS

66c

Slendid quality, 12½% wool; in built-up shoulder, knee length style. Regular and extra sizes, 36 to 50. A special for the Anniversary Sale.

—Rosenbaum's Downstairs

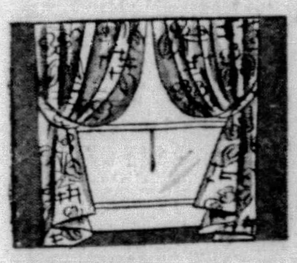

Ready to Hang—Pleated

DRAPERIES

$1.69 Set

Beautiful designs in gold, rust, red, rose and blue. Each side 24 inches wide, with finished pleated top and tiebacks.

—Rosenbaum's Downstairs

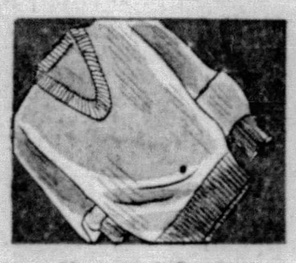

Men's and Boys'

Wool Sweaters

$1.39

Pullover style in new fall shades, a dandy make and a large selection. Ideal for sports, school, etc. Sizes for men and boys.

—Rosenbaum's Downstairs

8 to 16-Year Boys'

Lumberjack Suits

$2.98

Lumberjacket with Talon Fastener front, in plain blue, browns and greys. Knickers to match. Sizes 8 to 16 years.

—Rosenbaum's Downstairs

Continuing Downstairs Sale Men's All-Wool Worsted Fall SUITS.... $15.00

Anniversary Savings on

Domestics

on our Great Fourth Floor

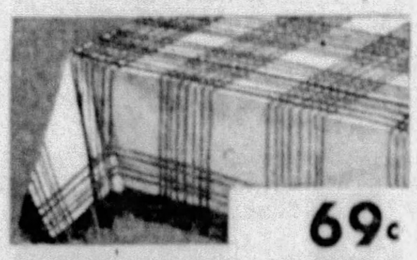

69c

LINEN CRASH CLOTHS

Bleached, fine heavy close weave with pretty colored borders or checked effects. 54x54 inches.

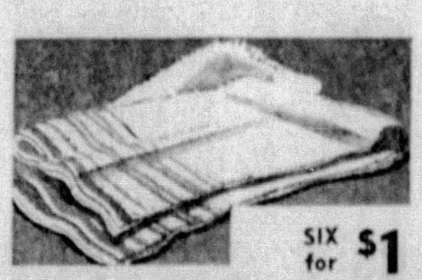

SIX for $1

Cannon BATH TOWELS

Snowy white, heavy, double thread towels . . . large size; thick, spongy kind with colored borders.

$1.85

Colonial BEDSPREADS

In lovely boudoir colors. Also hand tufted Candlewick spreads in attractive patterns. All full size.

6.45 Pr.

ALL-WOOL BLANKETS

Woven from all new lamb's wool; large block plaids; 4-inch sateen binding. Full double bed size.

78c Yd.

ALL-SILK CREPES

Satin crepe and Canton crepe. Also novelty cereal weaves (acetate) and plaid taffeta (rayon).

$1.98

PATCH WORK QUILTS

Regularly $2.98. Size 80x84 inches. A lovely assortment of new and "old favorite" patterns.

—ROSENBAUM'S, FOURTH FLOOR

Men's 50c & 75c Handkerchiefs

39c ea.

Irish linen. Plain white, 1/8 to 1/4-inch hemstitched hems; also sheer white linen with taped or corded borders, hand-rolled hems.

—STREET FLOOR

Compare These Chiffon Hose

55c

...with others at the same price—they're unbelievably sheer and lovely. Also service weight, reinforced at strategic points. Sizes 9½ to 10½.

—STREET FLOOR

Our Delicious 40c Chocolates

29c lb.

The same delicious assortment so many Pittsburghers know as Rosenbaum chocolates—creams, hard and crunchy centers; rich chocolate coating.

—STREET FLOOR

Here's What's Causing Such Comment! **Pin Money Shop**

Dresses

$6.75

And Here's Why:

- They're all brand new Fall Models!
- There are modish tunic styles!
- There are smart peplum models!
- There are plaids and checks!
- There are wools and silks!
- There are combinations!
- All the newest trimming effects!
- They're the best values we've seen at anywhere near this price!

—PIN MONEY DRESSES, SIXTH FLOOR

Here's How to Make Your Dollars Bigger While Adding to Your Collection of Useful, Smart

Scatter RUGS

Those throw-about sizes for living room, dining room, bedroom, bathroom and kitchen. Fine variety at low Anniversary prices.

$7.50 Fine Royal Wiltons, 27x45 in.	$3.95
$4.50 Fine Axminsters, 27x54 in.	$2.75
$5.00 Hand-Hooked Rugs, 24x48 in.	$2.95
$2.50 Chenille Bath Rugs, 27x54 in.	$1.75
$1.00 Basket Weave Rag Rugs, 27x40 in.	59c
$3.25 Royal Wilton Rugs, 22½x36 in.	$1.95

—ROSENBAUM'S, NINTH FLOOR

It's Our Birthday
But You Get the Presents!

Another year has rolled around—a year rich in experience. For we've learned what Pittsburghers want in the way of Popular priced fashions. Though it's our Birthday, you get the presents—presents in the form of savings we can't offer any other time . . . for at no time do we reach such a pitch of reckless enthusiasm as on our Birthday. So come—share with us—tomorrow!

Horne's Downstairs Sells First Quality Merchandise only—NO seconds. NO upstairs leftovers.

Ful-tred Arch Shoes made by Corbin Reimer Shoe Co.

STORE HOURS
9 A. M. to 5:30 P. M.

HORNE'S DOWNSTAIRS BIRTHDAY NO SALE!

Reduced For the First Time! Women's and Misses' New Fall Ful-Tred Shoes

The Styles
High-cut Ties
High-cut Pumps
High-cut Oxfords
New Sandals
New Strap Effects
New Gore Pumps
Smart Buckle Styles

The Materials
Black and brown suede—black and brown kid—black and brown scuff leather, crushed kid, calfskin and fabrics.

The Arch-Support Shoes
Ties, oxfords, straps, nurses' oxfords in black kid, brown kid, suedes and calf. Built up leather and covered heels.

$3.45

Ful-Tred Shoes are sold here exclusively at $3.95 and $4.45—and are available in two distinct groups. Fashionable style shoes, comfortable arch-supports. The style group represents the maximums of Fall footwear fashions—and the arch-support group offers you good-looking shoes to wear "with the greatest of ease." Style shoes in sizes 3½ to 9, AAA to B. Arch-supports in sizes 3½ to 10, AAAA to E.

Children's Shoes
For School Wear **$1.64**

Made on nature's lasts to guide growing feet properly. Narrow heels with solid leather soles and rubber heels. Sizes 8½ to 3, widths B, C, D.

Women's, Misses' New
Corliss Shoes
$2.64

Novelty styles and arch-support styles in black, blue, brown—suedes, kids and crushed leathers. High cut styles. Sizes 3½ to 9.

2000 Pairs Women's
Pom-Pom and Bridge Style **Slippers 54c**

Made with cowhide leather soles. Pom-pom and bridge styles. Black, blue and red. Low and medium heels. Sizes 3 to 8, widths (no half sizes). Mail and phone orders filled.

Joseph Horne Co., DOWNSTAIRS

COATS
With Rich Furs and Fine Fabrics
$14.74

The new bark and crepe fabrics—trimmed with French Beaver, Lapin, Manchurian Wolf, South American Kit Fox, Marmink, Vicuna and others. Sizes 11 to 17, 14 to 20, 38 to 44, 43¼ to 51¼, 44½ to 52½. Fur-Trimmed Coats, 23.74 and 33.74.

Sports Coats, $9.94
Raincoats, $1

Tweeds and novelty fabrics all with rubber backing. Sizes 14 to 52.

Fall Dresses
$3.68

Peplums, Tunics and butcher-boys are among those styles featured for fall . . all the new fall shades. Sizes 14 to 20, 38 to 44 and 46 to 52.

Other Dresses, 4.88 and 6.88

No Mail or Phone Orders

Joseph Horne Co. DOWNSTAIRS

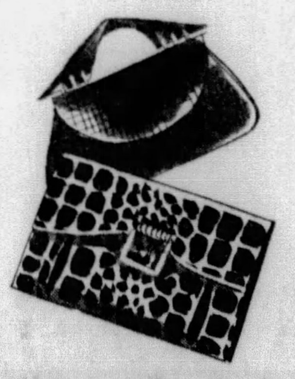

Hand Bags in the Birthday Sale at 74c

Some with slide-fasteners — many pouch, envelope and under-arm types. All copied from higher priced models. Black, brown and navy.

Neckwear 44c

Bibs, bows, round collars, square effects and jabots—that make your dresses do double duty. All in white satin.

Joseph Horne Co., DOWNSTAIRS

Silk Slips 94c

Tailored and lace trimmed bias cut silk slips with double stitched seams. Adjustable strap. Tea rose and flesh. Sizes 34 to 44.

Silk Pongee Pajamas
$1.15

2-piece Silk Pongee Pajamas for lounging or sleeping. Many with the all-over multi colored print top. Square or V neckline styles. Small, medium and large sizes.

Rayon Underwear
3 for $1

Rayon Gowns, Chemises, Bloomers, French Panties and Vests. Made with fine details of workmanship. Bloomers, panties and vests in regular and extra sizes. Gowns and chemises in regular sizes only.

Cotton Slips
3 for $1

Built-up shoulder Broadcloth Slips in regular and extra sizes. White and flesh.

Snuggies, 4 for $1

Pants and Vests. Knit Undies that fit close to the body. Small, medium and large sizes. Flesh color.

Joseph Horne Co. DOWNSTAIRS

Uniforms of Many Uses--Priced low at
$1.00

Nurses, Beauticians, Attendants and Housewives all can use these crisp, new uniforms in short and long-sleeve styles. White, blue, green, black. Sizes 34 to 50.

Daytime Dresses
$1.45

Shirtwaist styles — polka-dots — new prints—styles that will be liked by mothers and daughters. All washable. All cleverly trimmed. Sizes 14-20 and 36-46.

Sports Dresses
$1.88

One and two-piece Sports Dresses in smart autumn fabrics. See the new neckline treatments—the new sleeve details—and other fashionable features. Sizes 14 to 20.

Other Dresses, $2.88
Skirts, $1.78—Sweaters, $1.68

Joseph Horne Co., DOWNSTAIRS

NEW FALL FOUNDATIONS
$1.88

Girdles and All-In-One Foundations included at this Birthday Sale price. The youthful All-In-Ones have the two-way stretch back and lace uplift brassiere top. Some with inner belts. Girdles in 14 and 16-inch lengths. Front and side closing models. Girdles, sizes 25 to 36. Foundations, sizes 32 to 48.

Girdles, $1.00

Figured Batistes combined with woven elastic. 12 and 14-inch lengths. Side closing with light boning across abdomen. Sizes 25 to 34.

Bandeaux, Brassieres, 3 for $1
Lastex Girdles, 88c Foundations, $2.88

Joseph Horne Co., DOWNSTAIRS

Men's "Superfine" Broadcloth Shirts
3 for $2.25

Collar attached styles pre-shrunk throughout. All fast color (laboratory tested). Plain white, blue, tan and green. Sizes 14 to 17.

Men's Sox, 6 prs. $1

High spliced heels and double soles for extra wear. All new fall patterns. Sizes 10 to 12.

Men's Ties, 6 for $1

Men's genuine Mogador Ties in neat Fall stripes. Birthday Sale value.

Boys' Shirts, 58c

Boys' Broadcloth Shirts and Button-on Waists, full cut, vat dyed. Juvenile Shirts, age 8 to 10 years. Youths' Shirts, 12½ to 14½. Button-ons, sizes 5 to 10.

Men's Shoes, $2.94

Goodyear Welt Shoes for men and young men. Made to our rigid specifications. Calf skin uppers and solid leather soles. Sizes 6 to 11, widths A, B, C, D.

Joseph Horne Co., DOWNSTAIRS

DRIVER QUOTES BIBLE, WINS FREEDOM

The biblical story of the Good Samaritan brought William Moody, 30, Negro, of 130 East Jefferson street, the sympathy of a Coroner's jury yesterday and freed him of a technical charge of murder in connection with the death of Dominico Hernandez, 30, a Mexican, of 32 Bridge street, Sharpsburg.

Hernandez was found after he fell from Moody's car on Shore street, in scant clothing, suffering from a fractured skull August 26, and died a few days later.

Asked by Deputy Coroner John S. Aldisert how it happened that Hernandez got in Moody's car Moody answered:

"I was driving down Wylie avenue and this man came running out of an alley. He didn't have much clothes on, and yelled to me to drive him to the North Side."

Moody was asked:

"Why did you do it?"

"Well, 'a certain man went down from Jerusalem to Jericho where he fell among thieves who robbed him and stripped him of his clothing and left him there to die.'"

But, Aldisert interrupted, the Good Samaritan didn't leave him lying in the street.

Moody answered that the door of his car accidentally flew open and the Mexican fell to the street.

G.O.P. MAN GOES DEMOCRATIC

LOS ANGELES, Sept. 13.—(AP.)—James H. Scott, elected a member of the Republican County Central Committee went to the hall of records here to attend the organization meeting of his party committee.

After sitting through almost the entire meeting, he became incensed when his name was not called. His protest brought an investigation.

Scott then discovered he was attending the Democratic instead of the Republican meeting.

Illustrated Lecture At Musical Institute

Charles N. Boyd and John Austin Holland, of the Pittsburgh Musical Institute, will give an illustrated lecture at the Institute September 27. A series of Wednesday afternoon recitals at P. M. I. will begin October 3 with a program featuring Leo Allera, violinist; Frank Kennedy, pianist, and Cass Ward Whitney, baritone.

Robin Pie Feast Costs Hunter $50

PRINCETON, Wis., Sept. 13.—(AP.)—The cost to Peter Refakes of a pie made of robins was $50 and court costs.

A game warden testified he found him shooting the birds and a justice of the peace did the rest.

Scholarships For Two

R. E. ROOP ROBERT M'JUNKIN CHARLES AHL

Mr. Roop, board chairman at the University school, congratulating the two students who won the two $750 scholarships provided by the alumni association. Mr. McJunkin, Oakmont, county award winner, will go to West Point. Mr. Ahl city winner, to Princeton.

Fraternal Patriots Select Allentown

GREENSBURG, Pa., Sept. 13.—The twenty-first annual state convention of fraternal patriotic Americans, in a two-day session here, chose Allentown for the 1935 convention and named the following officers:

State Councillor Frank F. Pilling, Millersville; State Vice Councillor Earl F. Hill, Glassmere; Treasurer L. H. Crick, Pittsburgh; Secretary C. W. Brinser, Philadelphia.

130, CLAIMS AGE CROWN

International News Service.

KRSZNA, Jugoslavia, Sept. 13.—Raiko Samilikovics is making a bid for the crown left vacant by the death of Zaro Aga, Turk longevity champ.

The aged man claims to be 130 years old and to have documentary evidence to prove his claim.

If true, the old man was alive when the founder of the present Karageorge dynasty was born in 1817 and later slain by the supporters of Milos Obrenovics.

Raiko likes to tell how much he drinks and smokes daily and insists that his documents to prove his old age are legitimate.

Only once was the aged man married, and three children were born to the couple, all of whom have been long since dead.

Samilikovics is the possessor of a small farm and lives under rather poverty-stricken circumstances.

His recipe for longevity was "Eat plenty of onions."

WHY NEGLECT YOUR TEETH?

40 WEEKS TO PAY for your DENTAL WORK

Free Examination

Associate Dentists: Dr. ... and Dr. J. W. Lindberg.

Dr. DeRoy

American Dentists

"EXACTLY WHAT I NEEDED"

FROM A POLICYHOLDER

"I have many times thanked you in my own mind for the help you gave me at the initiation of my life insurance program while I was a cub in a law office in Pittsburgh. If you did strong-arm me a little bit, it was probably exactly what I needed at that point in my career. My program has grown consistently with the years.

"I have two boys and I intend to insure them. When the time comes, I have told the local Equitable man that I will see him and I will not forget."

THE EDWARD A. WOODS CO.

WM. M. DUFF, President Frick Building

The Equitable Life

McCREERY'S Clearance

FURNITURE!

Odd Pieces and Suites from Our Regular Stocks . . . at Prices That Demand Quick Action!

For the Living Room:

(8) 12.75 Grandfather Clocks	6.95
(2) 59.50 Mahogany Secretaries	39.50
(3) 35.00 Tapestry Wing Chairs	19.75
(1) 10.00 Walnut Drop-Leaf Table	4.95
(3) 75.00 2-piece Tapestry Living Room Suites	49.75
(1) 98.75 Tuxedo Sofa	69.75
(2) 45.00 Mahogany Secretaries	29.75
(1) 25.00 Duncan Phyfe Drop-Leaf Table	14.95
(2) 110.00 2-piece Mohair Frieze Suites	79.75
(2) 85.00 2-piece Tapestry Suites	59.75
(1) 175.00 2-piece Velour Suite	119.00
(8) 12.00 Walnut Bookcases	6.95
(2) 79.00 Chippendale Wing Chairs	49.50
(14) 12.00 Decorated Tea Tables; Trap Top	6.95
(4) 14.00 Decorated French Commodes	8.95
(3) 50.00 Fine Occasional Chairs	34.75
(5) 40.00 Decorative Odd Chairs	24.75

For the Bedroom:

(2) 90.00 4-piece Cherry Bedroom Suites	59.80
(1) 125.00 3-piece Chestnut Bedroom Suite	69.75
(2) 145.00 4-piece Walnut Bedroom Suites	98.75
(2) 195.00 4-piece Walnut Bedroom Suites	119.00
(2) 165.00 4-piece Walnut Bedroom Suites	129.00
(1) 295.00 5-piece Satinwood Bedroom Suite with Twin Beds	195.00
(1) 29.75 Odd Walnut Chest	14.95
(1) 40.00 Odd Walnut Vanity	19.75
(1) 50.00 Odd Walnut Vanity	24.75
(1) 49.50 Odd Maple Hi-Boy	24.75
(2) 12.95 Twin Size Maple Poster Beds	6.75
(2) 15.00 Full Size Mahogany Poster Beds	8.95
(1) 24.75 Full Size Walnut Panel Bed	14.95

(McCreery's—Eighth and Ninth Floors)

128 Occasional Pieces 3.85
Originally from 5.00 to 8.00
Lamp Tables, Coffee & End Tables etc., in a group of 128 occasional pieces at this clearaway price!
(Ninth Floor)

Summer Furniture ½ Price
Originally 1.69 to 25.00
Gliders, Lawn Chairs, Folding Chairs, Tables, Rockers, etc., in a last offering at 50% reductions.
(Eighth Floor)

ALL MERCHANDISE SUBJECT TO PRIOR SALE - - - ALL SALES MUST BE FINAL!

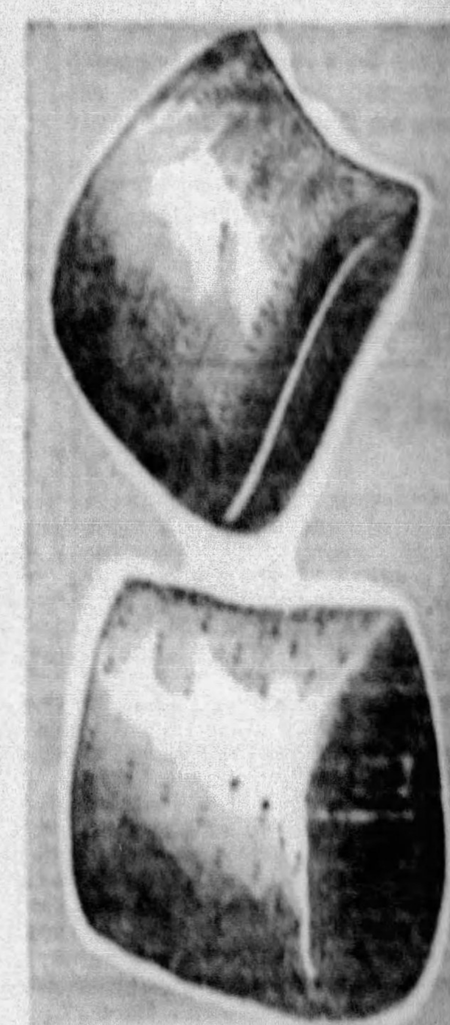

A Comfort for Fall!

Pillows 59c

Pure kapok-filled pillows, shown in new Fall coverings, including spiral reps, and plain and two-tone damasks. In square and oblong shapes, reversible; with corded edges. Shown in sizes for every room utility.

(Art Needlework—Fifth Floor)

Sale! Ganna Walska TOILETRIES ½ PRICE

Toilet Water and Perfumes ea. 1.00
- 1-oz. Bottle Perfume
- 6-oz. Bottle Toilet Water
- Pour Le Sport
- Divorcons
- Gardenia
- Blue Ribbon

Face and Bath Powder ea. 44c
- Natural or Rachel Face Powder
- Smooth and Fragrant Bath Powder

Creams and Shampoos ea. 39c
- Pine, Cocoanut, and Olive Oil Shampoo
- Liquid Cleanser
- Milk of Almond Cream
- Skin Tonic
- Tissue, nourishing, foundation, and cold creams.

(McCreery's—Street Floor)

Beautiful! . . . Practical!

72x84 Plaid BLANKETS pair **4.95**

There are just 50 of these lovely blankets that are usually 1.00 higher . . . so come in early if you want to enjoy their practical warmth when Jack Frost comes whistling! 25% wool, in Rose, Blue, Green, and Orchid.

Mail and Phone Orders Filled!

(McCreery's—Seventh Floor)

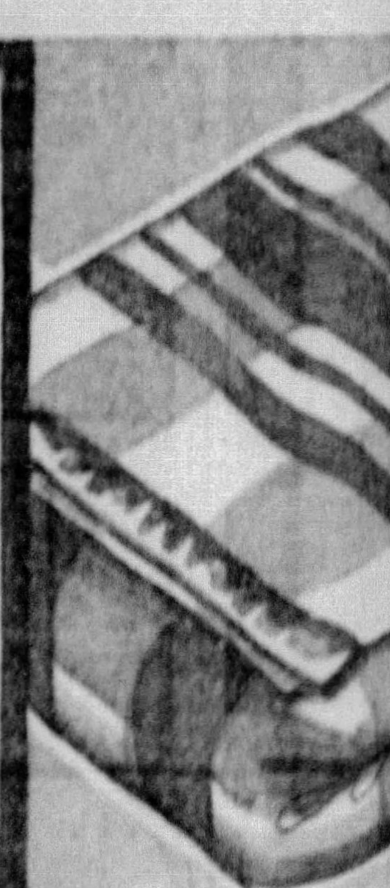

SALE! 59.75

ROYAL WILTON RUGS

9x12 ft. . . . **39.75**

We may not mention here the famous name of the manufacturer that is on the back of each of these Royal Wiltons, because of their unusual price, and the fact that very slight imperfections, in no way affecting their wearing quality and beauty, are barely distinguishable in their deep, rich Oriental patternings.

Reg. 2.50 Axminster Carpeting; 27 inches wide . . . . **1.69** yard

(McCreery's—Sixth Floor)

Two McCreery "BUYS"

Boston Net CURTAINS pair **69c**

Excellent quality net curtains tailored in your choice of light or dark ecru. 68 inches pair width by 2¼ yards long.

RAYON DAMASK yard **69c**

Corded and spiral weaves from our regular 1.25 stock of brown, red, green, eggshell, blue, rust or rose. 48 inches wide.

(McCreery's—Sixth Floor)

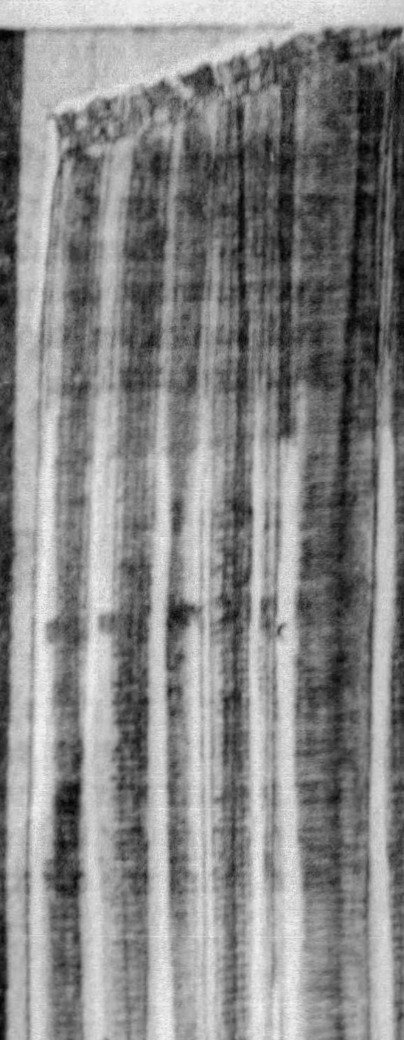

WHAT can a woman do to be charming?

It isn't a matter of a Grecian profile or gowns with a Paris label. It isn't a matter of age or money. It is often a matter of health.

Health means a clear skin . . . sparkling eyes . . . bubbling vitality . . . steady nerves and a dependable disposition. Radiant health is the foundation of beauty and charm. The woman who is healthy and friendly and interested in the world about her cannot fail to be attractive to others.

If you are not as well as you want to be, try Lydia E. Pinkham's Vegetable Compound. Remember that 98 out of 100 women say, "It helps me!"

"I was a disagreeable old spit-cat!"

—says Mrs. Davidson

"I was so nervous I wanted to scream. Your Tablets helped me wonderfully. My husband remarked last night of the difference he sees in me. I am not that grouchy, disagreeable old spit cat I was three weeks ago. I am a cheerful, joking young girl again."—MRS. CLARENCE R. DAVIDSON, *1311 Milburn Blvd., Mishawaka, Indiana.*

"All the fun was gone out of life—"

"All the fun was gone out of life. I was very nervous and had terrible backaches. Lydia E. Pinkham's Vegetable Compound is a great medicine for a woman at any time of life but especially at the Change and before motherhood. My daughter Lucille feels 100% better since she took it. It helped my daughter-in-law, too."—MRS. S. MATUSHEK, *10907 Edbrooke Ave., Chicago, Illinois.*

If periodic pain is dragging you down, ask your druggist for Lydia E. Pinkham's Tablets. Mrs. Marion Sidor, 5436 Grace Street, Chicago, Illinois, says: "I had severe pains and terrible headaches periodically. My husband saw your Tablets advertised and bought me a bottle. They helped me wonderfully — stopped all the pain."

It's old fashioned to suffer. Silly, too, when so many stores sell Lydia E. Pinkham's Tablets. They bring welcome relief from cramping pains, "blue" spells, periodic backache and headache and similar discomforts which undermine a woman's charm.

LYDIA E. PINKHAM'S VEGETABLE COMPOUND

The Medicine Your Mother and Grandmother Depended On 3003

UTILITIES FACE U. S. ACTION

WASHINGTON, Sept. 13—(AP.)—Whether to require federal licensing or incorporation of public utility holding companies may be decided by the next Congress.

A proposal that serious consideration be given to such action is expected, in authoritative circles, to be submitted in January by the Federal Trade Commission.

The commission has been investigating the activities of public utilities for several years and is preparing a report for Congress. It was said in a reliable quarter that recommendations may go so far as to indorse licensing or incorporation.

Another suggestion probably will be made that the commission or some other government agency be given specific authority to investigate public utilities whenever deemed necessary in the public interest.

North Side Couple Wed 50 Years

A Pittsburgh couple, who have made their homes here for more than 50 years, were celebrating their golden wedding anniversary today. They are Mr. and Mrs. John A. Landefeld, of 215 Sagamore street, at whose home a wedding luncheon and reunion of immediate members of the family was to be held.

Both celebrants were born in Germany, coming to this country in the 1880's. They were married September 13, 1884, by the Rev. Gustave Lorch, former pastor of the German Evangelical Church, South Side. They are the parents of eight children.

NEWS BEHIND THE NEWS

-:- By PAUL MALLON

Poor Old NRA Eagle, Badly Clawed, Gets Poultice

WASHINGTON, Sept. 13.—This rather indefinite NRA reorganization is really only a temporary poultice for the clawed-up black-and-blue Eagle.

Mr. Mallon

The unannounced purpose behind it is to heal existing open wounds in preparation for a thorough permanent health improvement program for the old bird in January. At that time President Roosevelt will submit to Congress recommendations for permanent new industrial control legislation. You can depend on that.

There will be some retrenchment of activity at once. The three branches (judicial, executive and legislative) will be organized as advertised, but only in a cautious, experimental way.

The ultimate scope of the NRA therefore, is yet to be determined by experience from the experiment.

General Johnson's standing in the matter is not entirely clear, either to the general or any one else.

At the Hyde Park conference with the President, he was in an amiable mood. He was willing to do anything. Apparently he has sold the White House on the idea that industry is for Johnson. That may be or may not be true. The way some industrialists talk around here, it is hard to believe.

Nevertheless, for that reason or others, the President is desirous of having Johnson take a fairly prominent position in the experimental work. Those who think they know the inside of the situation believe it is largely up to Johnson to determine his own position. He can either stay and help, or pass out of the picture.

The only thing certain about it is that NRA is no longer to be a one-man organization and the reorganization is not going to be a one-man job.

Democratic politicos tried hard to act as if they expected the Maine victory. They really did expect Gov. Brann to win, but not by the majority he received. What knocked them off their chairs, however, was their victory in the First District, where Republican stalwart Beedy went down to defeat.

Only one Democratic politico had a premonition. He is Mr. Farley's prognostigator, Emil Hurja, whose figures two days before the election led him to report to Farley that they "had a chance" in the First District.

The reason that district has such significance is that it is the root of rock-ribbed Republicanism and the Republicans were certain of winning there.

(Copyright, 1934, by Paul Mallon.)

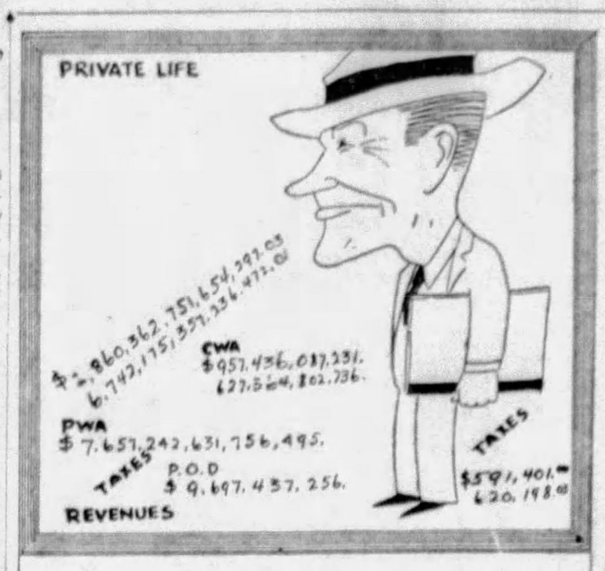

MAYOR EJECTS VISITOR TWICE

NEW CASTLE, Sept. 13.—(AP.)—Mayor Charles B. Mayne's method of dealing with unwelcome visitors to his office may not be a gentle one, but a traveling salesman can testify to its effectiveness.

Mayor Mayne ejected the salesman from his office yesterday after, he said, he had refused to aid the salesman in obtaining baggage held by a local hotel, and the man became abusive. Later, the Mayor found the salesman still arguing with city employes on the first floor of the city hall, and ejected him from the building.

But the climax came, the Mayor reported, as he returned from lunch and found the salesman's coat in his office. The salesman had sent it in to be cleaned of the dirt which he claimed resulted from the ejections.

Ellenbogen Charges Fahey With Evasion

Charges of evasion were leveled at John Fahey, chairman of the Home Owners' Loan Corporation, by Congressman Henry Ellenbogen yesterday.

Ellenbogen recently assailed Bulletin 118 of the HOLC, asking it be revised "to comply with the letter and spirit of the act of Congress." Fahey's reply said the board of the HOLC had no intention of interpreting the law, and asked Ellenbogen to furnish instances where Pennsylvania officers had violated the construction of Bulletin 118.

Unemployed Want Delinquent Properties

The Unemployed Citizens' League is seeking the support of City Council for state legislation to take over properties on which taxes are delinquent and use it for the housing of evicted families. Under the plan, owners would be credited with the amount of state relief rent payments on their taxes, but would not receive title to their properties until taxes were all paid. The league is to receive a hearing before the welfare committee of council.

B. K. ELLIOTT CO. OPTICIANS
When You Receive Your Prescription for Glasses, Suggest Elliott's to Your Eye Physician
126 SIXTH ST., PITTSBURGH, PA.

SKIN-BLOOD-NERVE
Ailments (Men and Women)... If you have any disorder you do not understand, consult us confidentially. Free Thorough examination. Microscopic and Blood Tests.
This institution specializes in the study and Treatment of Skin, Blood, Nervous Conditions. Let us apply our wide experience in your case.
TREATMENT, $1
FLAT RATE IF DESIRED
PITTSBURGH HEALTH INSTITUTE
310 Smithfield St., Pittsburgh

A LIMITED NUMBER OF HOMES CAN
SAVE ON THESE TWO
FRIGIDAIRES
AT SPECIAL PRICES

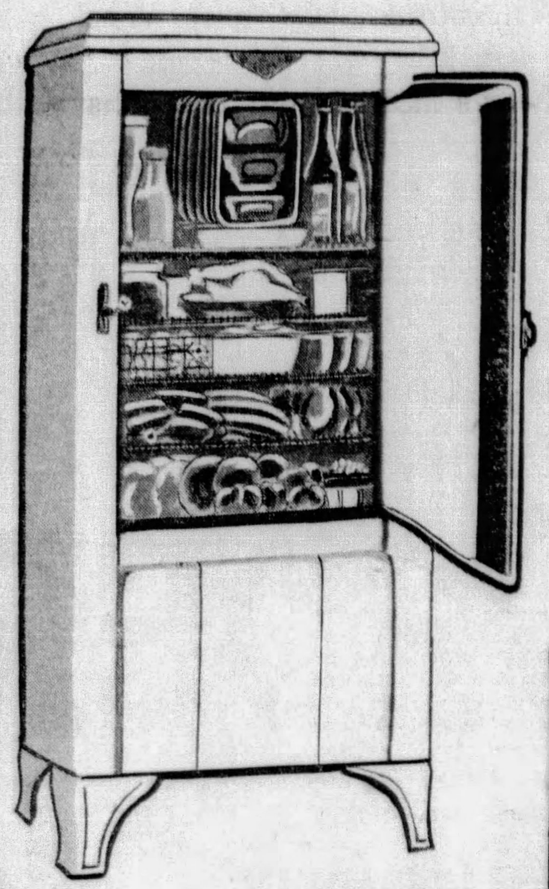

The opportunity you've been hoping for! Standard model Frigidaires... sizes the average family requires... thoroughly modern refrigerators with the same mechanism that brought leadership to Frigidaire... at large savings!

If you have been considering electric refrigeration for your home... this is your time for action. We could secure only a limited number... and the savings make it well worth while to own a Frigidaire now. See what values they are!

6.3 Cu. Ft.
12.4 Sq. Ft.
48 Cubes
$169.50

Melting ice equivalent of 128 pounds... enough to satisfy the needs of the average family. Four shelves... center freezing compartment to make plenty of room for tall bottles on top shelves. Snow-white lacquer exterior.

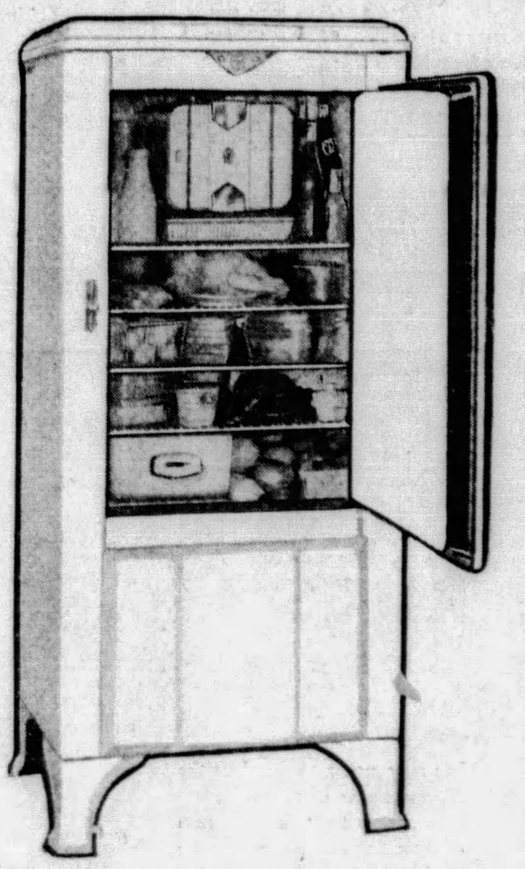

7.1 Cu. Ft.
15.6 Sq. Ft.
120 Cubes
$249.50

Its last selling price in our regular stock was $278.50! Equipped with six trays, automatic defrosting, automatic light and other modern features. Porcelain-on-steel exterior and stainless porcelain food compartment.

ASK ABOUT OUR NEW LOW COST EXTENDED PAYMENTS

...Refrigerators, Fifth Floor...

JOSEPH HORNE CO

DRUG STORES
Dow's COUPON Sale

THURSDAY FRIDAY & SATURDAY

CLIP THE COUPONS AND SAVE!
Coupon Day at Dow's Means Extra Dollars in your pocket. Read these unusual offers... clip the coupons and save. Remember—No article in this sale sold at the specially reduced price unless you bring the coupon.

DOW'S COUPON — 35c Dow's Peroxide Hydrogen With Coupon 15c
40c Sweet Spirits of Nitre, 2 oz., With Coupon 23c
50c Dow's Sodium Perborate, 4 oz. flavored With Coupon 29c
DOW'S COUPON — 60c Jad Salts Condensed With Coupon 40c
DOW'S COUPON — 35c Playing Cards Parkway With Coupon 18c
45c Chloroform Liniment, 4 oz., With Coupon 23c
25c Aromatic Spirits of Ammonia, 2 oz. With Coupon 13c
DOW'S COUPON — 50c Stationery Plume Royal With Coupon 27c
Dow's Aspirin 5 gr. 100's With Coupon 29c
60c Bromo Salts for Headaches With Coupon 29c
DOW'S COUPON — 49c Psyllium Seed Imported Black, lb. With Coupon 19c
Dow's Lavender Shaving Bowl With Coupon 33c
Sanitary Toilet Paper With Coupon 3 for 11c
DOW'S COUPON — Antiseptic Nurse Brand, Quart With Coupon 55c
DOW'S COUPON — Fountain Syringe $1.00 Knight With Coupon 49c
$1.00 Delatone Depilatory With Coupon 67c
35c Xyris Perfume dram With Coupon 21c
DOW'S COUPON — Callous Pads 25c Dow's With Coupon 10c
DOW'S COUPON — 65c Castor Oil Full Pint With Coupon 39c
Dow's Milk Magnesia Quart With Coupon 33c
75c Dow's Olive Oil imported, pint With Coupon 39c
DOW'S COUPON — 49c Mouth Wash Dow's-Red, Pint, With Coupon 29c
Dow's Tooth Paste, plain With Coupon 14c
50c Dow's Rubbing Alcohol Compound, pint With Coupon 14c
DOW'S COUPON — Mineral Oil Full Quart, With Coupon 53c
DOW'S COUPON — 45c Aromatic Cascara, 4 Oz. With Coupon 39c

SKINNY? GAIN 5 to 15 lbs. QUICK!
New Raw Oyster IRON
Easy-to-take Tablets
Now get new pounds and lovely curves QUICK.
Doctors always prescribe Iron, Copper, Manganese, Iodine, Calcium and Phosphorus to build rich red blood and increase weight.
The BEST and QUICKEST ACTING kind of these six tonics can be obtained from raw oysters. New discovery, OSTREX, contains these six extra fast oyster-weight builders, with added digestive tonics, in highly CONCENTRATED form.
Gain Quick—or No Cost
Gain weight; alluring curves, new charms. Get package; pleasant, easy-to-take OSTREX Tablets today. If not delighted with weight gained first week, maker refunds its price. Value $1.
SPECIAL this week 79c

Help for Your Feet!

Corns — Dr. Scholl's Zino-pads instantly relieve and quickly remove corns; stop shoe pressure; prevent sore toes. 29c box.
Odorous Feet — Dr. Scholl's Bromidrosis Powder removes foot odors and their cause. Reduces excessive perspiration. 45c can.
Crooked Heels — Dr. Scholl's Walk-Strates prevent crooked, run-over heels and keep your shoes smart and shapely. Save repairs. 29c pair.
Hot, Sore Feet — Dr. Scholl's Foot Balm soothes, cools, rests and refreshes hot, sore, tired, aching, tender feet. 29c and 75c jars.
Tender Feet — Dr. Scholl's Foot Powder relieves sore, tender, perspiring feet. Eases tight shoes. Soothes, heals. 29c can.
Cleanses Feet — Dr. Scholl's Foot Soap (granulated) cleanses pores of secretions; promotes foot health and comfort. 29c can.
Bunions — Dr. Scholl's Bunion Reducer ends pain, stops shoe pressure; reduces swelling; hides the bulge. 75c each.
Itching Feet — Dr. Scholl's Solvex ends intense itch, quickly heals ringworm on feet and toes. 45c and $1.00.
Ingrown Nail — Dr. Scholl's Onixol relieves pain at once; heals irritation; helps nail grow straight. 45c bottle.
Bunion Pain — Dr. Scholl's Zino-pads stop pain of bunions at once; prevent shoe pressure; soothe and heal. 29c box.
Callouses — Dr. Scholl's Zino-pads quickly relieve pain and safely remove callouses on the soles. 29c box.
Foot Strain — Dr. Scholl's Arch Binder gives quick relief from burning, aching, tired feeling in feet and legs. 89c pr.
DOW'S HAVE A DR. SCHOLL FOOT COMFORT REMEDY FOR EVERY FOOT TROUBLE

MILK FOR EVERY CHILD SOUGHT IN DRIVE

WASHINGTON, Sept. 12.—(AP)—An effort to provide a pint of milk a day for all children will be undertaken jointly by national women's organizations and Dr. Fred C. Howe, consumers' counsel of the Agricultural Adjustment Administration.

This was disclosed today by Howe, who made public a preliminary report of a national survey showing widespread underconsumption of milk.

The survey, conducted in 10 cities among 29,485 families, found that their average per capita purchases of fresh and evaporated milk were more than 27 per cent below the lowest quantity believed necessary to maintain health.

WOMEN BACK CAMPAIGN

Howe conferred yesterday with a committee representing the 12 women's organizations. Concerned because large numbers of children were suffering from malnutrition, these groups asked last April that the milk survey be made.

He will meet with them again within 10 days. At that time a program for promoting the "pint a day for every child" idea will be outlined.

Efforts will be made to enlist local bodies such as women's organizations, civic groups and parent-teacher associations in the campaign to raise funds to supply the milk. Howe pointed out that many local governments were now providing milk through relief funds or budgetary expenditures. He said:

"Children practically have to have milk if they are to be built into a strong generation. Without milk they cannot resist ravaging diseases."

MILK FOR EVERY CHILD

The milk provided through a general campaign should be made available to every child that needs it, Howe said, and not restricted to those on relief roles.

The average income of the families among which the survey was conducted was $21.29 a week. Of the 29,485 families more than 14 per cent reported they bought no fresh milk at all. The average purchases of fresh milk by all the families amounted to less than three-fifths of a pint per capita daily.

The women's organizations interested in the milk problem are the American Nurses' Association, General Federation of Women's Clubs, National Association of Colored Women, National Education Association, National Congress of Parents and Teachers, National League of Women Voters, Women's Christian Temperance Union, Business and Professional Women's Clubs, National Democratic Women's Clubs, American Association of University Women, American Women's Hospital Association, National Council of Jewish Women and the National Women's Trade Union League.

2 Film Stars Named In U. S. Tax Liens

LOS ANGELES, Sept. 13.—(AP)—Lewis Milestone and Sally O'Neil, film colony members, are named in tax liens filed by the federal internal revenue collector.

A lien for $1,216 for earnings in 1933 was filed against Director Milestone and one for $141 against Miss O'Neil, actress, for earnings in 1933.

Today

(Continued from Page One.)

bark, is one of a few specifics known to medical science.

Taken internally, or, better, injected intravenously, it destroys malaria germs floating in the blood stream. Those germs, that look like small gold rings with a blue stone set in each, John D. Rockefeller once showed to this writer in the New York Rockefeller Institute. The germs were floating alive in a drop of human blood, shown under microscope.

Quinine kills this malaria germ, that, according to some historians, was responsible for the destruction of the Roman empire, mosquitoes from the Pontine marshes doing destructive work that barbarians from the north could not do.

FOR SOME TIME in England, use of quinine was discouraged or forbidden because it was discovered by Catholics, and named, at first, for the Jesuit father who made it known to Europe. Of course, such a remedy must surely poison good Protestant Britishers.

Digitalis, by the way, greatest heart remedy, not merely a heart stimulant, but a heart "food," as the learned Dr. Leopold Stieglitz, of New York, assures you, was discovered by an old English woman, intelligently curious, experimenting with "herbs," including the foxglove that yields the digitalis.

What other remedies for our ills are stored away in herbs, trees, flowers and shrubs that cover the earth?

PRINCESS MARINA, who will soon marry King George's son, Prince George, has gone to Paris for her wedding gown. "Buy British" patriots will not like that. Prince George and his fiancee travelled from Munich to Paris second-class, which will amaze proud young Americans.

GREENLAND REPORTS the first case of smallpox in 125 years. But full precautions are taken, the natives have now been generally vaccinated, and those that oppose vaccination will find what their theories amount to and will thank heaven that the public authorities are not quite as foolish as the anti-vaccinationists.

(Copyright, 1934, King Features Synd., Inc.)

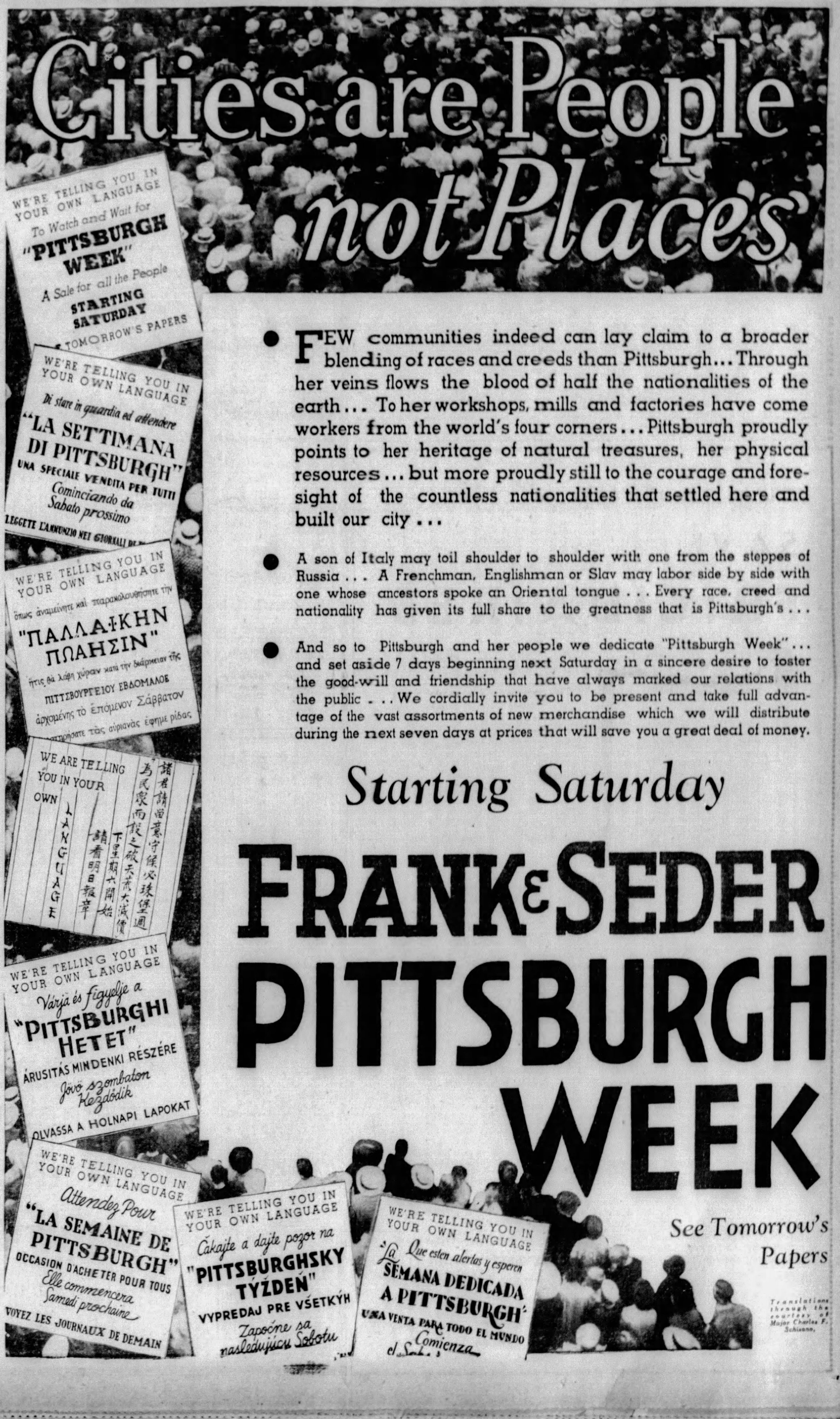

- FEW communities indeed can lay claim to a broader blending of races and creeds than Pittsburgh... Through her veins flows the blood of half the nationalities of the earth... To her workshops, mills and factories have come workers from the world's four corners... Pittsburgh proudly points to her heritage of natural treasures, her physical resources... but more proudly still to the courage and foresight of the countless nationalities that settled here and built our city...

- A son of Italy may toil shoulder to shoulder with one from the steppes of Russia... A Frenchman, Englishman or Slav may labor side by side with one whose ancestors spoke an Oriental tongue... Every race, creed and nationality has given its full share to the greatness that is Pittsburgh's...

- And so to Pittsburgh and her people we dedicate "Pittsburgh Week"... and set aside 7 days beginning next Saturday in a sincere desire to foster the good-will and friendship that have always marked our relations with the public... We cordially invite you to be present and take full advantage of the vast assortments of new merchandise which we will distribute during the next seven days at prices that will save you a great deal of money.

Starting Saturday

FRANK & SEDER PITTSBURGH WEEK

See Tomorrow's Papers

Translations through the courtesy of Major Charles F. Schisano.

OLD-TIMERS HIGHLIGHTS OF RADIO

Arctic Exploration Vaudeville Acts Air Features

"The north winds shall blow, and we shall have snow . . . and what will the robin do then, poor thing!" Tune in to Capt. Bob Bartlett's polar exploration tomorrow afternoon at 4:15 and you'll have an idea of what a robin is up against.

Long before he gets back to normal weather, Explorer Bartlett hopes to be able to tell us just what he found out in a summer's cruise in the northern waters. He hopes to be broadcasting from his schooner, the Morrissey, over WJAS at 4:15 tomorrow like we said. The ship is now approximately 1,700 miles north of New York City, just off the coast of Laborador.

Tomorrow's air may be chilly, but tonight's broadcasts are sizzling. We've got rhythm . . . and Rudy Vallee! . . . Ditto Show Boat and Paul Whiteman. In fact, now that you mention it, Paul Whiteman is going to do "Fifty Million Frenchmen" tonight. William Gaxton and Lester Crawford of the original cast will team with Ramona for the presentation. WCAE at 10. (As though you didn't remember!)

* * *

Way back when vaudeville was a smart thing to attend on Saturday afternoons . . . and permanent waves cost fifties of dollarses . . . there used to be a red-haired gal who sang songs like "Spanish Lou" and "The Sheik." Those were the days when her long tall dancing partner was her bran-new husband and her bobbed hair was "daring." Well, sir . . . that same Blossom Seeley and that same husband, Benny Fields, are guest stars on Rudy Vallee's program tonight at 8. (WCAE.)

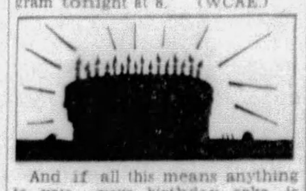

And if all this means anything to you, your birthday cake is burning close to three dozen candles! Right?

Wynne Gibson, Lou Holtz and Virginia Sale complete Rudy's lineup.

* * *

How do you like the six-in-one theme of Jerry Mayhall's? Jerry says it is six in 21, though, because he mixed up Dubussy's "Claire de Lune," Strauss' "Rosen Kavalier," Tschaikowsky's "Fourth Symphony," Wagner's "Tristan and Isolde," Rimsky Korsakoff's "Hymn to the Sun" and Respighi's "Fountains of Rome" all in one dish, stirred well, allowed to rise . . . and there is his theme. His classical pot pourri is over KDKA now and then. Try 11:30 after dark.

Teacher

Florence Freeman, the Albany school teacher who plays dramatic parts in Paul Whiteman's Music Hall, WCAE at 10.

Globe Trotter

Hello, Ladies and Gentlemen:

There will be music at the C. C. C. camp, Mr. Wambaugh.

In answer to our request for a phonograph for the South Park C. C. C. boys, William Frank, 1941 Pittview avenue, says "if you come and get it you can have it."

Mrs. George L. Snyder, 416 North St. Clair street, is complaining that after several vain requests to the city, she cut down the weeds in the public alley behind her house, only to have the rubbish man refuse to cart the weeds away because it wasn't rubbish.

How about it Mr. Public Works Director Mayor Johnson?

Mysterious Mr. X is in with a questionnaire concerning the numbers racket. The Sun-Telegraph editorials outline our stand.

Agricultural note—The Emsworth Garden Club has a sunflower 13 feet high.

For daily reader and David McCully—I am not up on my Botany right now. I would rather have you take specimen to the Carnegie Institute for classification. (Such modesty.)

Don't miss 12:15 and 2:15 Globe Trotter broadcasts.

Bainbridge Colby Gives Air Speech

The second of two special broadcasts discussing current economic conditions will be broadcast over WCAE at 7:30. Bainbridge Colby, former secretary of state, author and lecturer, will speak on the subject, "A Criticism and a Creed."

The text of Mr. Colby's address is taken from an editorial of Mr. William Randolph Hearst's, which considers the same subject.

Dinner Planned for St. Fidelis Prefect

Delegations from Pittsburgh, New Castle, Freeport and Butler will attend a testimonial dinner for the Rev. Victor Green at St. Fidelis Seminary, Herman, Pa., Sunday.

Father Green, professor and prefect at the seminary, was recently chosen by the Very Rev. Sigmund Cratz, of Pittsburgh, Provincial of the Pennsylvania Province of the Capuchin Order to spend two years in study at Oxford University. He will leave for England next month.

This Ad Worth $2.25
This Week Only, Reg. $4
Self-Setting Push-up PERMANENT $1.75 Including Finger Wave
Shampoo and Finger Wave 60c
Bleach or Henna Pack $1
MADAM OLGA
313 Pgh. Life Bldg. 6th St. & Liberty Ave. Court 7649
5859 Forbes St. Ja. 9940

Western Auto's Big TIRE SALE

New Reduced Prices Now on Every Tire and Tube!

Wearwell Type Now As Low As $3.30 30 x 3½ Clincher Guaranteed One Full Year

- Complete Stocks
- 3 Grades for Your Selection
- All Popular Sizes
- New Fresh Stock
- Every Tire Guaranteed
- No Charge for Mounting

NOW GUARANTEED Against All Road Hazards From One to Two Full Years

Popular Sizes	Wearwell Guaranteed 1 Full Year	Western Giant Guaranteed 15 Months	DeLuxe 4-Ply Guaranteed 18 Months	DeLuxe 6-Ply Guaranteed 2 Full Years
29x4.40-21	$4.00	$5.00	$5.55	....
29x4.50-20	4.25	5.30	5.90	....
30x4.50-21	4.40	5.45	6.05	$7.65
28x4.75-19	4.70	5.85	6.45	7.90
29x4.75-20	....	6.00	6.65	....
29x5.00-19	5.00	6.25	6.95	8.75
30x5.00-20	....	6.50	7.20	....
28x5.25-18	5.60	6.90	7.70	9.65
31x5.25-21	....	7.65	8.50	10.55
29x5.50-19	....	7.95	8.85	10.80
30x3½ Cl.	3.30	4.10	4.85	....

We are overstocked on tires and tubes, and in the face of advancing costs we have gone right down the line and reduced prices on every tire and tube in our entire stocks. New, fresh stock! Every tire guaranteed! Don't fail to take advantage of this opportunity to replace your old tires.

No Extra Charge for Expert Mounting.

Easy Payments Can Be Arranged

Inner Tubes
Guaranteed Without Limit as to Time or Mileage

29x4.40-21	$1.00
29x4.50-20	.97
30x4.50-21	1.00
28x4.75-19	1.00
29x5.00-19	1.12
28x5.25-18	1.12

Complete Stocks—All Other Sizes Similar Reductions

Western Flyer BICYCLES
"De Luxe" With Balloon Tires
Completely equipped as shown. Metal parts in flashing chrome. All features. $28.95
Chief with Balloon Tires. Mud Guards, Parking Stand, Tail Lamp Jewel $22.50
Standard Model Choice of 17 in. or 19 in. frames $19.50
Easy Payments can be arranged—small extra handling charge.
Sizes and styles for everyone.

New 1934 "Tru-Tone" AUTO RADIO
- Six Tube Superhet.
- Dynamic Speaker.
- Automatic Volume Control.
- Tone Control.
- Remarkable Distance, Selectivity and Tone.

10 Days' Trial
At such low cost you need no longer deny yourself the pleasure of a radio in the car.
Easy Payments
can be arranged. Small additional handling charge.
Now Only $29.95

"Good Penn" 100% Pure Pennsylvania Oil
Assured Quality—Low Cost
Free Crankcase Service
A complete oil change in 10 minutes. Try it today!
Gallon (Bulk) 45c
Plus 4c per gallon Federal tax.
2 Gallons in refinery-sealed lithographed steel container 98c
(Plus 8c tax)
Only 12¢ qt. Plus Tax
Permit No. 224

WIZARD BATTERIES
Complete stocks! Correct specifications! The right battery for your car at a deep-cut price!
Service and Quality Assured by our Definite Replacement Guarantee
13-Plate, As Low as, $2.69
Exchange
Other sizes at similar savings
Expert Installation at no extra cost!
Save More Than 35% Over List Prices

Western Auto Stores
5928 BAUM BLVD. 908 FEDERAL ST. 909 LIBERTY AVE.
Open Evenings
If you want Western Auto Values, make sure you are entering the Western Auto Stores.
Notice—The Liberty Ave. Store Has Only One Front Entrance. Look Before Entering
We Will Not Knowingly Be Undersold!
If You Can Buy It For Less Elsewhere, Return It Unused and We Will Refund Your Money or the Difference

5 GR. 24's ASPIRIN TABLETS 11c
PEE CHEE Shoe Cleaner 25c SIZE 17c
For HAY FEVER HISTEEN $1.00 SIZE 79c
EPSOM SALTS 5 LB. 23c
SARGEANTS DOG SOAP 25c SIZE 23c
LISTERINE Tooth Paste 40c SIZE 33c
THERMOS BOTTLE PINT SIZE 89c
SAVE ON SOAP KEEP IT IN ONE OF THESE NEW COLORED SOAP BOXES BUY SEVERAL AT THIS LOW PRICE 5c
$1.00 DELATONE Depilatory 68c
35c FREEZONE FOR CORNS 24c
NEW WONDER SOFT KOTEX HOLDS ITS SHAPE 16c
MICKEY MOUSE TOOTH BRUSH JUST THE THING TO DELIGHT THE HEART OF ANY KIDDIE AND INSURE REGULAR BRUSHINGS . . . LEADS THE MALL IN POPULARITY 19c
FLEXIBLE STEEL 72 inch RULER A REAL VALUE GET ONE OF THESE FOR ONLY 29c
MANICURE SET SAVE MONEY DO YOUR OWN MANICURING COMPLETE OUTFIT ALL 23c
PACKED IN CONVENIENT SIZE
60c COREGA POWDER 40c
NEW LOW PRICE
PINT WELSH GRAPE JUICE 34c
REX SHOE POLISH DYE OR CLEANER 25c SIZE 19c
SUN LEADING CUT RATE "THRIFTY DRUG STORES FOR YOU"
75c Merchands HAIR WASH 48c
OVALTINE FORMER $1.00 SIZE 57c
WHERE YOU GET WHAT YOU WANT
3 DAY SALE
TIME TO BUY! THURSDAY FRIDAY SATURDAY TIME TO SAVE!
WAKE UP! ON TIME GET ONE OF THESE NEW INGERSOL ALARM CLOCKS $1.48
35c PONDS CREAMS 25c
25c CARTERS Liver Pills 19c
25c McKESSON Baby Powder 9c
50c KOLYNOS TOOTH PASTE 31c
1.00 TEXSTAR CRYSTALS 89c
$1.00 Maro-O-Oil SHAMPOO 68c
GOLDEN PEACOCK BLEACH CREAM HALF OUNCE BOTTLE CARIOCA PERFUME BOTH 39c
A.P.C. BILE SALT TABLETS 79c
CANDY
SUCHARD BARS BITTER MILK ALMOND HALF LB. CAKES 2 For 25c
25c FLASH HAND SOAP 17c
50c MOLLE Shave Cream 34c
25c CREOLIN disinfectant 19c
75c VALUE CUTICLE SCISSORS 39c
NAIL BRUSHES newstyles 35c VAL. 17c
HARDIES FRUIT & NUT CHOCOLATES ONE LB. 48c
OPERA JELLIES one POUND 19c
Cream Almond ONE POUND 23c
SALT WATER TAFFY ½ LB. 15c
STUDENT LAMP READING COMFORT EASY ON YOUR EYES 98c
60c NEET Depilatory 40c
COCKTAIL SHAKER SET CUP, CORK SCREW, TONGS, SHAKER WITH STRAINER 98c
1.75 NOXEMA CREAM $1.09
50c CALOX TOOTH POWDER 36c
50c BARBASOL SHAVE KITS 39c
THERE'S ALWAYS AN EXTRA SHAVE IN COOPER BLADES!
Long after ordinary blades have been discarded "Blades by COOPER" prove their QUALITY by giving EXTRA shaves and providing CLEANER . . . SMOOTHER . . . and MORE COMFORTABLE "Shaving Service!"
5 BLADES & 1 TRAIL BLADE 25c
10 BLADES & 2 TRAIL BLADES 49c
If the trial blades do not give you the FINEST SHAVING you ever had WE INSIST you return the package for immediate cash refund!
35c MILKBONE DOG CAKES 29c
15c TINTEX DYE 10c
UNION LEADER TOBACCO 1.00 SIZE 65c
LIBERTY FILTER PIPE 59c
$1.00 FORD FOUNTAIN PENS 69c
THREE CHEER CIGARS BOX OF 50 3/10c $1.29
FAULTLESS WATER BOTTLE 98c
DEVILBIS ATOMIZER NOSE & THROAT SPRAY $1.29
60c Eversweet Deodorant 41c
CLIP THIS COUPON
Don't be Old at 40 Be Young at 70
New Oyster Tonic Easy-to-take Tablets
Pep up glands, blood and organs new way. Feel, act years younger. Results begin overnight.
Be a REAL Man. Take new discovery, OSTREX. Prepared from raw oysters, government inspected. Contains organic element, found in raw oysters, which doctors say is the greatest gland invigorator. OSTREX contains this gland invigorator in powerful, CONCENTRATED form.
Also contains special blood-regenerating iron and 2 ingredients advised by famous American University Doctor who says they prolong the prime of life.
Don't be old, worn-out. OSTREX tablets invigorate glands, blood, organs of both sexes. Get package here today. Take at meals and bedtime. If not delighted with quick results, manufacturer refunds money you paid for this package. Value $1.00.
SPECIAL this week 79c.
Daily Home Needs
STEERO BOUILLON CUBES 29c
FRENCH BIRD SEED 14c
HOBSONS RAT & ROACH PASTE 19c
MINTONS RUST REMOVER 17c
MERCK SACCHARIN OUNCE 26c
COLEMAN'S MUSTARD 4 oz. 29c
HUNT CLUB GINGER ALE 15c
GETS 'EM BUG KILLER Qt. 39c
WAX PAPER CUTTER BOX 2 FOR 15c
DUSKA WHISK BROOMS 50c Val. 29c
SANI FLUSH For TOILETS 19c
WALKER ICE CAP REAL VALUE 68c
ACE ELASTIC BANDAGE 2 in. 59c
THERMIC FOOD JUGS 1 Gallon 98c
GAUZE BANDAGE 2 in. J & J 9c
ADHESIVE PLASTER J & J 1 INCH BY 5 YARDS 27c
PENLITE FLASHLIGHT COMPLETE 19c
ELECTRIC CURLING IRON KEEP YOUR HAIR LOOKING BEAUTIFUL 98c
Faultless RUBBER GLOVES 29c
ANTOINETTE DORE' CLEANSING TISSUES PERFUMED, COLORED 500 SHEETS 32c
25c MELBALINE FACE POWDER 17c
1 lb. Hospital COTTON 29c
SUN GOGGLES BIG VALUES 19c WHILE THEY LAST
"CUT PRICES-CUT AGAIN" YOU SAVE AT ALL SUN DRUG STORES
NEW STORE OPENING MAIN ST. AT OTTERMAN, GREENSBURG, PA.
Soaps
WOODBURY'S SOAP CAKE 8c
COLGATE'S BIG BATH SOAP 6 For 29c
PACKER'S TAR SOAP 3 For 59c
CADUM FRENCH SOAP 3 For 25c
ZEE TOILET PAPER 4 FOR 19c
$1.00 PEPSODENT ANTISEPTIC 79c
PALMOLIVE SHAVE CREAM 60c
CARBONA 44c 23c
$1.00 SIZE HERPICIDE 76c
MEDICINES
TASTY LAX 25c SIZE 17c
YEAST & IRON TABLETS 49c
RUSSIAN MINERAL OIL Pt. 37c
BUMSTEAD'S WORM SYRUP 39c
ABSORBINE JUNIOR 98c
PERUNA 84c
ESTIVIN 79c
OVALDEX 47c
SODA SAL 1.39
ROSDEX 57c
ZEMO 79c
SODY 20c
ROBENE 49c
WYETH GLYCERINE SUPPOSITORIES 19c
TOILETRIES
TANGEE LIPSTICK 39c
WEST'S TOOTH BRUSH 47c
APRIL SHOWER TALCUM 24c
LAVENDER SHAVING BOWL 59c
BONCELLO PACK BEAUTY 23c
SQUIBB ANTISEPTIC Solution 49c
HERMO LILAC VEGETAL 32c
COSMO EXTRACT WITCH HAZEL Pt. 29c
PALMER or PAYNE TOOTH PASTE 2/35c
SEVENTEEN INTODUCTORY SET 79c
EAST LIBERTY SQUIRREL HILL
SWISSVALE OAKLAND WILKINSBURG
MOUNT LEBANON FIFTH AVE
JENKINS ARCADE CLARK BLDG.
SIXTH PENN AVE DIAMOND ST
McKEESPORT NORTH SIDE WASHINGTON
NEW KENSINGTON CHARLEROI
BLOOMFIELD BRADDOCK HOMEWOOD

THE PITTSBURGH SUN-TELEGRAPH
WANT-ADS
BRING RESULTS

BIG NAME ORCHESTRAS :-: Rudy Vallee, Fred Waring :-: DOMINATE RADIO SHOWS

Day Hours Interest Bosses

All this splurge and sputter about building up the daytime radio hours is a little quaint of the networks.

For years stations have been neglecting to build daytime programs for advertisers, have been shelving acts into the daylight and then forgetting about them . . . and have been treating sustaining day shows like stepchildren.

Soap manufacturers and flour millers have insisted upon daytime hours and finally got them, because even a radio merchandising expert will agree that women do the washing and make the pies, if any. But no one could convince anybody else that 85 per cent of all retail buying in this country is engineered by women, even when the government said so itself. Nor would the powers that be concede that most of these purchasing agents were at home almost all of the time crying for good programs.

With the possible exception of Vic and Sade, "The Wise Man," Radio Guild" and half a dozen others, the only daytime programs worthy of air room were commercials. The rest of the time was filled with programs that were duller than dishwater. No wonder the surveys fell off on the daytime shows.

Well, sir, the word now is that on account of all the auto radios something is to be done about daytime programs. A more gentle excuse would be that the 'lil woman at home is at last going to get a break from the daylight programs. A more truthful answer would be that the networks have sold out in the nighttime hours and moving into the sunlight for expansion.

* * *

Jack Hylton, the British maestro, has come over on the Olympic, secretly, to see what all this fuss is about in the matter of union rules against the importation of European dance band leaders. Mr. Hylton is said to be seeing a lawyer about it—which would indicate he wants to play around with the American kilycycles.

* * *

Dave Rubinoff is toying with a plan to forsake radio for the concert stage when he has worked out his contract for those Sunday night java broadcasts.

* * *

The cigaret set-up, with Andrew Kostelanetz, his band and choir, Nino Martini, Greta Steuckgold, Rosa Ponselle and Ford Frick, will be back on the WJAS waves October 1, and will be heard, as usual, thrice a week at 9 p. m.

* * *

Such a thing as a saxophoneless orchestra has come into being. It is the creation of Frank Black, music master of NBC, who will introduce it for an auto firm September 30, at WCAE. The orchestra has 27 string instruments, two flutes, two oboes, two clarinets and two bassoons, a drummer, a bell player and two pianists, but not a single crooner.

* * *

That local Columbia station takes a handsome part of the air interest tonight featuring Joel McCrea and Miriam Hopkins in "The Richest Girl" . . . that will be the Hollywood program at 10. Then there's Fred Waring and the Lane sisters (more about them another day), they are at 9:30 . . . Carson Robison and his Buckaroos are on at 9 . . . and Kate Smith puts on her premier at 8. . . How's that for an evening's line-up? Said and here-in-to-fore mentioned station is WJAS in Pittsburgh.

* * *

As though our heads weren't already swirling with big names! Pauline Lord, guest star on Capt. Henry's Show Boat, fills in the gap left by Lanny Ross, with a scene from "Mrs. Wiggs of the Cabbage Patch." . . . WCAE, 9.

* * *

FLASH: Old Ranger tells about a Chinaman who came to cook at a mining camp on Tioga Pass, tonight at 9, KDKA . . . Edwin Dooley, All-American quarterback and New York sports writer, starts his third annual series of football broadcasts on WJAS at 6:30 . . . Tommy Harris, "The Little King of Song," a West coast headliner and a boy who is said to be a descendant of Mendelssohn, goes on the air every Thursday afternoon on WCAE.

WCAE Highlights Tonight

Bainbridge Colby speaks from WCAE tonight at 7:30 in the second of his broadcasts based on the writings of William Randolph Hearst.

At 7 o'clock WCAE transmits the entertainment of the Manhattan Merry-Go-Round.

The Song Bag heard earlier at 5:30 is another WCAE highlight.

TONIGHT

FORD DEALERS RADIO PROGRAM

Fred Waring

and His Pennsylvanians

WJAS

9:30 to 10

Thursday, Sept. 13

4:00 P. M.

WCAE—Baseball Scores; Gene Burchell's Orchestra.
WJAS—America Calling From London.
KDKA—Betty and Bob.
KQV—Sunny Ludwig.
WWSW—Sid Dickler's Orchestra.

4:15 P. M.

KDKA—Jackie Heller.
KQV—Val Barr.
WWSW—Sid Dickler's Orchestra.

4:30 P. M.

WCAE—Baseball Scores; Tommy Harris, songs.
KDKA—Market Reports.
KQV—The 430 Special.
WWSW—Lee's Royal Ramblers.

4:45 P. M.

WCAE—Adventures on Mystery Island.
WJAS—Dr. P. M. Gatz, of Duquesne University.
KDKA—Palmer Clark's Orchestra.
WWSW—Orchestra.

5:00 P. M.

WCAE—Baseball Scores; Meredith Willson's Orchestra.
WJAS—Tea Dansant.
KDKA—Stanleigh Malotte, Current News in Verse.
WWSW—Orchestra.

5:15 P. M.

WJAS—Between the Book Ends.
KDKA—Kiddies Klub.
WWSW—Baseball Scores.

5:30 P. M.

WCAE—Baseball Scores; Song Bag.
WJAS—Jack Armstrong.
KDKA—Singing Lady.
KQV—Cocktails for Two.
WWSW—Sharon Singers.

5:45 P. M.

WCAE—Oleanders.
WJAS—Wayside Cottage.
KDKA—Little Orphan Annie.
KQV—Don and Frank.
WWSW—Studio Program.

6:00 P. M.

WCAE—Horatio Zito's Orchestra.
WJAS—Buck Rogers.
KDKA—Dan and Sylvia.
KQV—Ray Souders.
WWSW—Sport Calendar.

6:15 P. M.

WCAE—Orchestra (cont'd).
WJAS—Fred Herrick's Band.
KDKA—Baseball Resume.
KQV—Follow the Ball with Jimmy Murray.
WWSW—A Royal Flush in Music.

6:30 P. M.

WCAE—Baseball Resume; News; Musicale.
WJAS—Ed Dooley, Football.
KDKA—Kings and Queens of Sport.
KQV—Joe Villella's Orchestra.
WWSW—Program to be announced.

6:45 P. M.

WCAE—Billy Batchelor, Dramatic Sketch.
WJAS—Scalzo's Ensemble.
KDKA—Today's News, Lowell Thomas.
WWSW—Dave Richard's Trio.

7:00 P. M.

WCAE—Manhattan Merry-Go-Round.
WJAS—Round the Town.
KDKA—Sports Slants; Aneurin Bodycombe, pianist.
KQV—Billy Marwood's Orchestra.
WWSW—Ernie Neff, organist; Edward Cyphers, baritone.

7:15 P. M.

WCAE—Orchestra (cont'd).
WJAS—Orchestra (cont'd).
KDKA—Lois Miller, Reed Kennedy.
KQV—Orchestra (cont'd).
WWSW—Music (cont'd).

7:30 P. M.

WCAE—"A Criticism and a Creed," Bainbridge Colby.
WJAS—Jack Smith, songs.
KDKA—Music (cont'd).
KQV—Gold Room Concert, Scalzo Ensemble.
WWSW—Sport Slants.

7:45 P. M.

WCAE—Sisters of the Skillet.
WJAS—Boake Carter.
KDKA—Frank Buck.
KQV—Concert (cont'd).
WWSW—Lee Crossley's Band.

8 p. m.

WCAE—Rudy Vallee and His Connecticut Yankees, guest artists.
WJAS—Kate Smith Revue.
KDKA—Grits and Gravy.
KQV—Harrison Ensemble.
WWSW—Ruth Kern Wilden, pianist.

8:15 P. M.

WCAE—Orchestra (cont'd).
WJAS—Orchestra (cont'd).
KDKA—Skit (cont'd).
KQV—Songs of the Islands.
WWSW—Julianne Andulanis, contralto.

8:30 P. M.

WCAE—Orchestra (cont'd).
WJAS—Leith Stevens, Harmonies.
KDKA—Melodies Romantique.
KQV—Polish Hours.
WWSW—Croatian Aces.

8:45 P. M.

WCAE—Orchestra (cont'd).
WJAS—Songs (cont'd).
KDKA—Al and Pete.
KQV—Program (cont'd).
WWSW—Aces (cont'd).

9:00 P. M.

WCAE—Capt. Henry's Show Boat, Charles Winninger, Annette Hanshaw, Muriel Wilson, Conrad Thibault, Molasses 'n' January, Gus Haenschen's Band.
WJAS—Bar X Days and Nights.
KDKA—Death Valley Days.
KQV—Husk O'Hare's Orchestra.
WWSW—Dorothy Taylor, soprano; Gay Vanling, pianist.

9:15 P. M.

WCAE—Revue (cont'd).
WJAS—Sketch (cont'd).
KDKA—Sketch (cont'd).
KQV—Orchestra (cont'd).
WWSW—Betty Dugan's Orchestra.

9:30 P. M.

WCAE—Revue (cont'd).
WJAS—Waring's Music.
KDKA—Hessberger's Original Bavarian Orchestra.
KQV—Emile Peyton's Orchestra.
WWSW—Orchestra (cont'd).

9:45 P. M.

WCAE—Revue (cont'd).
WJAS—Orchestra (cont'd).
KDKA—Orchestra (cont'd).
KQV—Orchestra (cont'd).
WWSW—Louise McElravey, pianist.

10:00 P. M.

WCAE—Paul Whiteman's Orchestra and His Radio Entertainers.
WJAS—Forty-five Minutes in Hollywood with Joel McCrea.
KDKA—Parade of the Provinces.
KQV—Ted Black's Orchestra.
WWSW—Frosty Harris' Orchestra.

10:15 P. M.

WCAE—Orchestra (cont'd).
WJAS—Revue (cont'd).
KDKA—Music (cont'd).
KQV—Orchestra (cont'd).
WWSW—Orchestra (cont'd).

10:30 P. M.

WCAE—Orchestra (cont'd).
WJAS—Revue (cont'd).
KDKA—Echoes of the Palisades.
KQV—Harrison Ensemble.
WWSW—Sports News; Savoy Orchestra, Olive Douglas.

10:45 P. M.

WCAE—Orchestra (cont'd).
WJAS—Playboys, Two Pianos.
KDKA—Songsters.
KQV—Billy Marwood's Orchestra.
WWSW—Orchestra (cont'd).

11 P. M.

WCAE—Baseball Resume; Musical Auction.
WJAS—Vera Van, Songs.
KDKA—Musical Interlude.
KQV—Henry Mills' Orchestra.
WWSW—Lee Crossley's Band.

11:15 P. M.

WCAE—Gene and Glenn.
WJAS—Joe Haymes' Band.
KDKA—Don Bestor's Orchestra.
KQV—Orchestra (cont'd.).
WWSW—Band (cont'd.).

11:30 P. M.

WCAE—Anson Weeks' Orchestra.
WJAS—Eddie Peyton's Band.
KDKA—Jerry Marhall's Orchestra.
KQV—Penn Grill.
WWSW—Goodnight.

11:45 P. M.

WCAE—Orchestra (cont'd).
WJAS—Band (cont'd).
KDKA—Orchestra (cont'd).
KQV—Henry Busse's Orchestra.

12 Midnight.

WCAE—Mills' Blue Rhythm Band.
WJAS—Husk O'Hare's Orchestra.
KDKA—Milwaukee Philharmonic Orchestra.
KQV—Goodnight.

12:15 A. M.

WCAE—Band (cont'd).
WJAS—Orchestra (cont'd).
KDKA—Philharmonic (cont'd).

12:30 A. M.

WCAE—Shep Fields' Orchestra.
WJAS—Goodnight.
KDKA—Dancing in the Twin Cities.

12:45 A. M.

WCAE—Orchestra (cont'd).
KDKA—Music (cont'd).

1:00 A. M.

WCAE—Weather.
KDKA—Goodnight.

Guest Star

Wynne Gibson, Hollywood actress, highlighted tonight on Rudy Vallee's program, WCAE at 8.

TEN BEST BETS

7:15—KDKA—Lois Miller, Reed Kennedy.
7:30—WCAE—"A Criticism and a Creed," Bainbridge Colby.
8:00—WCAE—Rudy Vallee. WJAS—Kate Smith.
9:00—WCAE—Capt. Henry's Showboat. WJAS—Bar X Days and Nights. KDKA—Death Valley Days.
9:30—WJAS—Fred Waring.
10:00—WCAE—Paul Whiteman. WJAS—"45 Minutes in Hollywood."

Local Highlights On WJAS

Henry Mills' band makes its bow on WJAS tonight with a half-hour program, starting at 12 midnight.

Early features—Fred Herrick's band at 6:15 and Gregorio Scalzo's Ensemble at 6:45.

Another medley of novelty tunes is scheduled on Peyton's Frivolities at 11:30.

PERMANENT WAVE

Special $1

CROQUIGNOLE

$2

CLAFFEY'S

237 5th Avenue ... Co. 7705

ROSENBAUM'S

SIXTH, LIBERTY & PENN — ATLANTIC 4500

Save in Our 66th Anniversary on

Our Own **"PLAID BRAND"**

Red Roof Paint

$1.00 gal.

A high grade, red oxide that will give you the right protection in all kinds of weather.

Black Asbestos Roof Coating, gal. **50c**

30-Inch 19c Plastic WALL PAPERS

Brand new papers that were bought specially for this sale. Printed on heavy stock, and all sun tested. For your most important rooms.

12½c Per Roll

Mail and Phone Orders . . . Eighth Floor

LOVALON

the way to silky lustrous hair

LOVALON is a simple, harmless vegetable rinse. As it rinses it tints the hair, adds a beautiful lustre, and brings out brilliant, sparkling highlights. Try LOVALON —it's the answer to a lady's prayer for beautiful hair. Take your choice of the twelve LOVALON shades.

Package of 5 for 25¢

Mail or Phone FA. 2650

—Toiletries, First Floor—

BOGGS & BUHL

MENTION THE SUN-TELEGRAPH WHEN ANSWERING ADVERTISEMENTS.

ATLANTIC WHITE FLASH *PLUS* HAS POWER!

FREE PARKING AND **THRIFTY** SHOPPING

BOGGS & BUHL

HOUSEWARES SALE

VALUES—easy to find, easy to reach—in our September Housewares Sale! For you'll find modern, quality merchandise at great savings—while attendants park your car free of charge at our Parkside entrance!

5-Piece Breakfast Set

$15.75

Four Windsor style chairs and a 30x40-inch table that extends to 48 inches. Attractive Willow Green or Peasant Brown finishes.

Cabinet Base

$13.75

Modern design; rounded corners ... stainless top ... breadbox ... cutlery drawers and large compartment with door rack.

Stainless Top Kitchen Table

$5.95

You'll be glad to center your kitchen chores on this strong, attractive table. Stainless top and a handy cutlery drawer. White, Green or Ivory enamel finish.

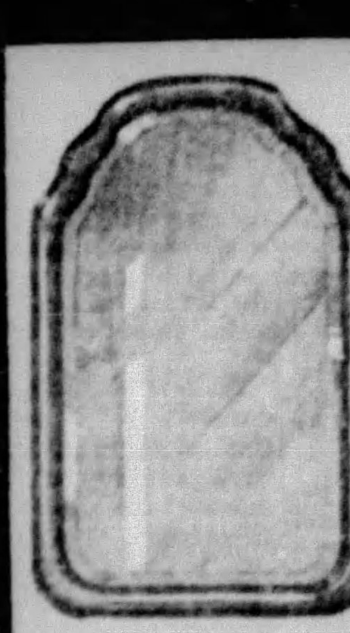

$5.95 Console Mirrors

$4.75

Fine mirrors to reflect good taste in Early American rooms — particularly in halls and bedrooms. Frame in walnut finish. 81x27-inch over all. A special price!

Oval Mirror, gold leaf frame. 17x21-inch over all. $4.75.

—Mirrors, Third Floor—

Sherwin-Williams PAINT SPECIALS

Liquid Roof Cement

60c gal.

An exceptionally heavy-bodied, acid free, long asbestos fibre roof cement of brushing consistency. It will protect and waterproof all roofs for years.

2½ Gallon Can $1.35
5 Gallon Can $2.60

Roof and Bridge PAINT . . . **$1.48** Gal.
A fine, metallic, red oxide paint that's made to withstand the ravages of weather at its worst! Ideal for roofs, fences, bridges and other exposed surfaces.
5 Gallon Can $7.25

27c Can ENAMELOID . . . 12c Can
Puts a porcelain-like enamel finish on all interior woodwork or furniture. Works easily and wears well. In 18 colors.

Super-Spar VARNISH . . $1.15 Gal.
Our own B & B quality heavy-bodied varnish that insures a rich long-wearing finish. For in or outside use.

Mar-Not VARNISH . . . . . $1.49 Qt., With Brush
A clear quick-drying varnish that brings out the natural beauty of floors and woodwork. Easy to apply.

—Paints, Basement—

Walter Winchell
ON BROADWAY

Men Are Menaces

Arithmetic once made me sad,
But now it's men.
I do not understand the rules.
I did not then.

When I was small 'twas long division,
And now it's "Will he 'phone?"
It's very hard for little girls
To walk this world alone.

I never learned arithmetic
Few answers could I get.
And as for men, I must confide
They have me guessing yet!

—*Mary Carolyn Davies.*

He Probably Wasn't

Of all the Charles B. Dillingham anecdotes this one seems most amusing. The showman enjoyed nothing better than making up a delicious flippancy. There was the time, frinstance, he was among the pallbearers at the funeral of the noted escape artist, Houdini.

As Houdini's coffin was being taken to the hearse, Dillingham nudged another pallbearer and niftied: "Wouldn't it be funny if he weren't in there?"

Form of Criticism

It was at a function for a Broadwayite and several columnists were called on to make "breezy" speeches. A critic reported: "The wits of the town got up and bunted."

And It Is!

One of those chorus girls, limp from the ank'es up, was being exasperating. "You're so dumb!" almost screamed her embarrassed chump. "What is one and one?"

"Eleven," she hiccupped.

Deadly Parallels

Dan Baker says the following people remind him of certain animals, to wit: Edw. G. Robinson: A bulldog . . . Slim Summerville: A stray cat . . . Lupe Velez: A screeching monkey . . . C. Aubrey Smith: An Airdale . . . Myrna Loy: A panther . . . Fred and Adele Astaire: A pair of white mice . . . Greta Garbo: A tired dachshund.

Merciless Truth

Olin Miller, who abhors imitators also, says: "You may steal a man's idea, but you can't steal his ability to think up a better one."

Tombstone Suggestions

Submitted by Joe Lewis: For the nimble-witted master of ceremonies: "Topped At Last" . . . For the bridge fiend: "Buried With Simple Honors" . . . For gangsters: "Gun and Forgotten" . . . For the Gentleman: "Pardon Me For Not Rising" . . . For the golfer: "My Last Trap" . . . For the doctor: "Not My Mistake" . . . For the kibitzer: "Now You're Looking Over My Shoulder" . . . For the prize fighter: "But you oughta see what the other guy looked like!"

The Morning Mail

Newman, the Travelogue man, argued that announcers kept calling them quin-tup-lets when they should be called quint-you-plets.

"Not you-plets, Walter, not pou-plets," screams B. M. R., "it's oo-plets. Try it on the word duplicate."

Some Wives Have Brains

It amuses me even though their names must be omitted. He is one of the Hollywood bogey-men, snapping his whip at strugglers for recognition out there—from his editorial chair. And so he is disliked. The legend that now tickles the ribs of the community goes like this. He met a doll who liked him, and he began toying on the sly. Soon he had a "business trip" to San Francisco and he took her along. A few days after he returned, he started receiving threatening phone calls — demanding money — or be exposed.

He is supposed to have tried in every way to trace the calls, but he couldn't, and finally, terrorized by the threats to inform his wife, he began paying off to a mysterious third party, who really is acting for his Mrs. It appears that she learned of his amorous trip and decided to collect a little balm without the fuss and bother of going to court about it.

Anything for a Laugh

The late Wilson Mizner couldn't resist quipping. As he was fading, they say, George Marshall and Jay O'Brien, who were in Los Angeles for the Olympic games, called to see their pal.

"Why are you in town?" Wilson asked them.

"We flew in," they replied, "for the Olympic games."

"Yeh," Mizner niftied, "what are you—on the dice team?"

The Retort Proper

A man walked up to the box office of a smashing success yesterday, and placing 50 cents on the counter, said: "What have you in the way of 50-cent seats?"

"A post," was the reply.

Prayer

All the week the prayers rise
solemn
From a nation on its knees;
"Keep me out of Winchell's
column
Monday, please!"—M. C. D.

Newspaperman Stuff

One of the lads at the Associated Press writes: "Dear Winchell: A British newspaper man in New York has just told me a tragic story. It's about an English sobsister, who came here about a year ago for The London Sketch to interview three people. Just three people in the whole U. S. These were Samuel Seabury, John Garner and yourself. I asked him: 'Why these three?' He replied: 'God knows.'

"She made a mistake about Seabury. She found he had just sailed for Europe. Garner was at Uvalde, Texas, and she couldn't afford the trip. Everytime she called at your office, about noon, your girl Friday said: 'Mr. Winchell has just gone to bed.' The poor woman went back to England accomplishing nothing, where they considered her a bad reporter and fired her. So she went back to her husband. Cordially, Ben Robertson."

Version No. 6896

Jay Faggen paraphrases it: All play and no work takes Jack.

Izzy Elinsonisms

That dress that woman wore at the theater last night looked as though it was just started—and the Textile strike was called . . . I wish Jim Farley would stop making the stamps so big. A guy can't swipe one from the office anymore until it is dark!

Incidentally

They're making the postage stamps bigger so that when the time comes to put President Roosevelt on it — there'll be enough room for his heart.

(Copyright, 1934, Daily Mirror, Inc.)

THEATER CLOCK

ALVIN: Harold Lloyd in film, "The Cat's Paw." Daily at 11:30 a. m., 1:58, 4:44, 7:29 and 9:57 p. m.

FULTON: Madge Evans, Robert Young in film, "Paris Interlude." Daily at 12:14, 2:14, 6:14, 8:14 and 10:14 p. m.

PITT: Vaudeville and film, Chester Morris in film, "Embarrassing Moments." Continuous daily 10:30 a. m. until 11:30 p. m.

STANLEY: Jean Muir, George Brent in film, "Desirable." Also Dick Powell in stage show. Alternating daily at 11:28 a. m., 1:05, 2:08, 3:45, 4:48, 7:03, 8:06, 9:43 and 10:46 p. m.

PENN: Robert Montgomery, Maureen O'Sullivan in film, "Hide-Out." Also Ted Lewis in stage show. Alternating daily at 11:20 a. m., 12:58, 1:55, 4:02, 4:59, 6:59, 7:56, 9:36 and 10:33 p. m.

WARNER: Claude Rains in film, "Crime Without Passion." Also Edna May Oliver in film, "We're Rich Again." Daily at 11 a. m., 1:57, 4:54, 7:51 and 9:08 p. m.

REGENT: Edward G. Robinson in film, "The Man With Two Faces." Daily at 12:00 noon, 1:30, 3:35, 5:40, 7:45 and 9:50 p. m.

SHERIDAN SQUARE: Leslie Howard, Bette Davis in film, "Of Human Bondage." Daily 1:16, 3:32, 5:48, 8:04 and 10:20 p. m.

FAMILY: Ray Walker in film, "Happy Landing." Also Clark Gable in film, "It Happened One Night." Daily at 12:02, 3:05, 6:08 and 9:12 p. m.

ENRIGHT: Joe E. Brown in film, "The Circus Clown." Also Phillips Holmes in film, "Private Scandal." Daily at 12 noon, 3, 6 and 9:15 p. m.

Bing Crosby Now Californian

Bing Crosby definitely has become a California resident. He severed his last relationship with New York by moving his business office to Hollywood. His brother-manager, Everett; another brother, Larry, and Bing's father, H. L. Crosby, and two stenographers are all busy taking care of the Paramount star's many interests. Crosby now is working with Kitty Carlisle and Roland Young in "Here Is My Heart," and he will resume his radio broadcasts September 18, from Hollywood.

Overman Poloist In Young Days

Lynne Overman was a star polo player at the age of 16, and captained the Blees Military Academy team, which won the interscholastic championship at the St. Louis World's Fair.

HOLLYWOOD COUPLE SEPARATED BY WORK

HOLLYWOOD FASHION

By Betty Furness

SMART COAT FOR SPORT WEAR ON FALL DAYS

When fall and its football games roll around, there is nothing in a wardrobe more practical and useful than a smart suit. That is why I was particularly thrilled over this outfit fashioned of fine rabbit's hair wool in gray and gold.

My three-quarter length coat is gray with gold plaiding. It features the new, and to my way of thinking, extremely flattering tucked shoulder line, which is especially beneficial to the girl with narrow shoulders.

The collar, which is shirred slightly, stands erect at the back of the neck and then forms wide reverses which end at the waistline. The coat is a beltless model, semi-fitted and is pulled tight at the waist by a small bow of matching material.

The skirt, fashioned of gold rabbit's hair is a straight sport type with an inverted pleat in the front. The scarf, which does duty as a blouse, is created in the same material.

For accessories with this outfit I chose brown. My hat is the new coolie type in brown French belt. My gloves, of gauntlet type, are brown suede with tan stitching. The bag is an interesting one with a trick top and catch in gold metal. The slippers are of brown suede.

Notes Sent By Bette To Mate

By HARRISON CARROLL

HOLLYWOOD, Sept. 13.—The menage of Bette Davis and her youthful husband, Harmon O. Nelson, Jr., grows more picturesque every day. Now that the Warner star has gone to work in "Border Town," she has to get up at seven a. m. to be made up and on the set for an early morning call. Nelson, who is the piano player at the Hayworth club, doesn't get home till the small hours and then has to sleep all day.

The couple are forced to communicate with each other by notes.

FUNERALS MEAN TROUBLE

Few realized what was going on, but a fantastic episode at the Russ Columbo funeral is a sample why Hollywood is nervous on such occasions. Out of the milling crowds which surrounded the church a woman detached herself and managed to get to the pallbearers. She appeared to be about 45 and was dressed weirdly in a chiffon evening gown and sandals. She was chewing gum fiercely.

To Gilbert Rowland, who was nearest to her, she whispered: "Where is he?"

Rowland got her away by a ruse. In a moment she was back, questioning Bing Crosby. Bing also motioned her away.

The poor creature obviously a mental case, trailed the pallbearers to their car still asking questions. There, Zeppo Marx, in desperation, made as if to grab her.

Screaming, the woman ran down the street. As the crowd gazed wonderingly after her, the car bearing the pallbearers slipped away.

COMPOSER SPOOFED

Biggest laugh at the Sigmund Romberg farewell party was supplied by Arthur Hammerstein II.

The orchestra has been instructed to play only Romberg numbers, but, as the party stretched on and on, finally went into the strains of "The Merry Widow Waltz."

"Here," said Romberg. "I didn't write that."

Hammerstein motioned him to silence and flipped:

"That's all right. So many composers have, they probably thought you'd claim it too."

The worst muffing of any recent news story was by the Chicago reporter who interviewed Cecil De Mille. In a terrible hurry, the producer gave an interview while taking his bath. And the reporter didn't even mention the fact in his story.

I hope a certain old lady reads this for she deserves an explanation. Several weeks ago, the Columbia studio received a call from a woman who wanted to know Gene Raymond's favorite color. Someone in too much of a hurry to find out told her it was brown. The sequel to the incident came recently when a box was delivered to Raymond at the studio.

Inside were six brown ties and a note:

"Will you please wear these in your autumn wardrobe—from a fan who admires you and who is in the autumn of life."

The sad part of it is that brown is Gene's pet aversion. His favorite colors are blue and green.

KNICK-KNACKS

Eastern rumors would estrange Glenda Farrell and Robert Riskin, but the pair were very much in evidence together at the Max Reinhardt dinner . . . Nils Asther slipped quietly out of Hollywood and is in New York by now . . . Claudette Colbert's ma is back from Paris . . . Very funny mixup at the Hayworth club the other night when Arthur Johnson was ready to bet $100 that Eddie Kane was Bob Benchley and Kane in turn mistook George Goldie for Harry Cohn . . . Reb Russell, one time all-American fullback for Northwestern and lately a western star in the movies, is off to New York to see about playing professional football this winter with the Giants . . . Joe E. Brown has been showing Al Levy's tavern and other Hollywood spots to a newspaper friend from his home town, Toledo.

SHOOTING UNDER DIFFICULTIES

WATER SCENE PHOTOGRAPHED FOR COMING PHOTOPLAY

Brian Aherne and Madge Evans are "anchored" to the camera truck in preparation for a dialogue scene on the water set of "What Every Woman Knows," Irving Talverg's latest production for Metro-Goldwyn-Mayer studios. Note the position of the microphone.

Third Time Charm For Frawley

William Frawley, featured in Paramount's "The Lemon Drop Kid," twice quit a promising stage career at his mother's insistence for other work, but went back a third time and remained there.

Three 'Kid' Roles For Cantor

Eddie Cantor says they just won't let him grow up. First it was "Kid Boots," then "The Kid From Spain." And now, his latest film for Samuel Goldwyn, is "Kid Millions."

FILMLAND

FULTON
TODAY THRU WEDNESDAY
Love—Sparkling Like Champagne!
PARIS INTERLUDE
with MADGE EVANS, ROBERT YOUNG, OTTO KRUGER, UNA MERKEL
PARIS LIFE—PARIS LOVE—PARIS GAYETY
Love is love the world over, but it's different in Paris.

FILMLAND

STANLEY
Bing CROSBY
Miriam HOPKINS
in She loves me not
A Paramount Picture with KITTY CARLISLE
Starts TOMORROW

AMUSEMENTS

NIXON THEATRE NEXT MON., Sept. 17
SEATS NOW
PRICES: Eves., $2.20, $1.65, $1.10, 55c. Wed. Mat., $1.10, 83c, 55c; Sat. Mat., $1.65, $1.10, 83c, 55c.
CHAS. (Chic) SALE
IN
"Elephant On His Hands"
A SWELL NEW COMEDY

New Policy
The Willows—Oakmont
THURSDAY, SEPT. 13th
Curt Guckert and His Orchestra
EVERYTHING 25c

Pittsburgh's Smartest Clubs
Freda Pope's
Longview Farms
and
Show Boat
Perrysville 430 CO. 5656

VARIETY Burlesk
Lovely Ladies—Catchy Tunes—Dances
"BEAUTY PARADE"
Matinee Daily—Women 25 cents

FILMLAND

Loew's PENN
WORLD PREMIERE
TOMORROW
The Sweethearts of "Smilin' Through"
*Norma SHEARER
*Fredric MARCH
*CHARLES LAUGHTON
in "The BARRETTS of WIMPOLE STREET"
A Metro-Goldwyn-Mayer Picture!
ON OUR PROGRAM
WALT DISNEY'S "Wise Little Hen"
PETE SMITH'S "Goofy Movies"

STANLEY
LAST DAY! IN PERSON—ON STAGE
DICK POWELL
Heading a BIG musical show with
ALBERTINA RASCH DANCERS
Collins & Peterson, Colette Sisters
Carr Bros. & Betty
ON SCREEN: "DESIRABLE" with Jean Muir, George Brent
TOMORROW
Bing Crosby "She Loves Me Not"

SHERIDAN SQ.
LAST DAY!
LESLIE HOWARD, BETTE DAVIS
in W. Somerset Maugham's
"Of Human Bondage"
with Jean Harlow, "Girl from Missouri"

ENRIGHT
Noon to 6:30 15c
After 6:30—25c
Today and Friday!
JOE E. BROWN
"CIRCUS CLOWN"
Also "PRIVATE SCANDAL"

25c till 6 P. M. 40c 6 P. M. to Closing
Children 15c & 20c
Now . . His hit of hits . . Now
HAROLD LLOYD
in Famous Saturday Evening Post Story
"THE CAT'S PAW"
Una Merkel, Vince Barnett
BERNIE ARMSTRONG at the Organ
ALVIN

PITT
DOORS OPEN 10:30
Till Noon 15c
Mat's . . 25c
Eve's . . 35c
8 DAYS
VAUDEVILLE
ON SCREEN
"Embarrassing Moments"
CHESTER MORRIS & MARION NIXON

FILMLAND

Always COOL at LOEW'S PENN
LAST DAY—ON THE STAGE
TED LEWIS
AND HIS OWN BIG REVUE
ON SCREEN
R. MONTGOMERY in 'HIDE-OUT'

EXTRA
Round by Round—Blow by Blow
EXCLUSIVE MOTION PICTURES
YAROSZ-DUNDEE
Championship Bout
WARNER
STARTS TODAY
CHAMPION of the DAMNED!
He could not just love Women . . . he had to tear their souls apart!
CRIME without PASSION
A Paramount Hit with CLAUDE RAINS
star of "Invisible Man"
2 FEATURES
The Polo Playing Grandmother without coin or conscience!
EDNA MAY OLIVER
in RKO Radio Hit
WE'RE RICH AGAIN
with BILLIE BURKE, MARION NIXON

A Good Show at WARNERS
FOR INFORMATION CALL ATlantic 9900

REGENT — EDW. G. ROBINSON "MAN WITH TWO FACES"
MANOR — "THE KEY" also 'Their Big Moment'
ROWLAND — Leslie Howard, Bette Davis "Of Human Bondage"
ARSENAL — "FRIENDS OF MR. SWEENEY" also "Witching Hour"
KENYON — "She Made Her Bed" also "The Key"
PLAZA — JOAN BLONDELL "SMARTY" also "HIS GREATEST GAMBLE"
SCHENLEY — "Old Fashioned Way" also "Midnight Alibi"
SO. HILLS — "FRIENDS OF MR. SWEENEY" also "I Give My Love"
BELMAR — "SIDE STREETS" also "Goodbye Love"
AMBRIDGE (AMBRIDGE) — "PERSONALITY KID" also 'Hat, Coat & Gloves'
John P. Harris MEMORIAL (McKEESPORT) — MARION DAVIES, Gary Cooper "OPERATOR 13"
RITZ — WM. POWELL, Myrna Loy "THIN MAN"
PALACE (351 Diamond Street)

HOT FROM HOLLYWOOD ∴ By JIMMY STARR

HOLLYWOOD, Sept. 13.—Hello! Firemen and movie stars have one thing in common—neither of them knows at just what minute during the day or night they will be called on to make a personal appearance.

Miss Harlow

Jean Harlow was awakened from a sound sleep in a New York hotel by the sudden appearance of five persons peering at her from the fire-escape. They rapped on the wondow and demanded autographs.

* * *

Marion Davies, returning from a location trip, was in a train wreck. Clad in a raincoat over her negligee, she watched the car burn to a crisp—but the crowd that had collected was more interested in securing her signature on bits of paper and wood.

Richard Dix still laughs about the time a persistant autograph-seeker—a girl—climbed up and through a second-story window to his bedroom in the middle of the night for a signature.

Noel Madison, one of the cinematown's finer actors, who couldn't manage that necessary big break, has made a deal in England for a couple of flickers. Now that he's gone, two local film plants want him back. Hollywood's like that.

* * *

Don and Bill Donaldson, the two Denver, Indiana, lads whom Joan Crawford rescued from a Hollywood cafe kitchen and sent to school, made her quite happy by graduating from Compton Junior College with flying colors.

* * *

Not that Robert Gleckler ever listens to gossip, but he quips that one touch of scandal makes the whole world chin!

Erich von Stroheim, once Hollywood's most expensive director (it ruined him with producers), has packed his monocle and is hitting the trail for Paris, where he has a deal to act and direct.

* * *

Eli Lloyd Hoffman has made a discovery — "Strangely enough, most of those devastating Hollywood beauties remind a romantic fellow of the baseball players, inasmuch as they simply won't play, until you show them the diamond!"

Director Al Green just purchased seven racers for the California season. They'll take their bows at San Francisco's new track which will open about Oct. 28 . . . Alice Brady is in sort of a dither. Her pet poodle had to undergo an operation for auto-intoxication.

Gossips are insisting that the Jack Warners are about to kiss and make up . . . Eddie Lowe and Virginia Bruce seem to have it pretty bad . . . Jack Eigen claims Ethel Clayman absolutely refused to see "Bulldog Drummond Strikes Back" because she doesn't like animal pictures! . . . John Bradford will accompany Alice Faye and her ma to New York . . . Frank Melton found a typical Hollywood sign: "All the beer you can drink for ten cents—limit three glasses" . . . Stepin Fetchit has acquired Garbo's habit. He's wearing dark glasses. Don't tell me he doesn't want to be recognized!

Mr. Lowe

* * *

M-G-M is angling for the Four Marx Brothers to do one picture. If Zeppo, who is now an agent, refuses to make up the usual quartet, Gummo, ex-suits and cloaks chappie, will don the grease paint instead.

ETHEL BARRYMORE GOES WITH EVA LE GALLIENNE GROUP

All In A Day

By MARK HELLINGER

Tragedy on the Sea

THE BURNING of the Morro Castle was a horrible thing. I have traveled the world over in boats of every description, and I was in one tragic ship disaster that never quite leaves my memory. I can think of no death more terrible than fire on a raging sea.

The investigation of the Morro Castle tragedy will doubtless be big news until the public tires of reading about it. And yet, like all these investigations, it will accomplish nothing in the end. Some men will be hailed as heroes; others will be called cowards. There will be suits and more suits. And then the entire thing will rest until the reporters rewrite the clips after the next great sea disaster.

Personally, I cannot bring myself to call a man either hero or coward in such a situation. I wasn't there. Neither were you. So what right have we to judge? Who of us is wise enough to say:

"If I had been on that boat I would have fought the fire until I dropped. I would have grabbed my gun and seen that women got into those lifeboats, instead of the crew. I would have been a hero!"

That's so much rot. You never know what you will do until you face an actual emergency. I have seen puny weaklings prove themselves giants when the occasion demanded, and I have watched powerful men weep with terror when placed in a tough spot. It's only the fool who is definitely certain that he would have done better in another man's place.

All of which brings to mind the sinking of the Vestris off the Virginia Capes, back in November, 1928. It brings to mind the Vestris, in which 111 lives were lost, and an amazingly ironic story that I wrote at that time.

If you will recall the Vestris tragedy, you will remember that the pictures of that sinking were probably the best photos of their kind ever made. They were made by a Mr. Fred Hanson, a Swedish pantryman whose name was celebrated the day the pictures were printed—and who has since dropped into the oblivion from whence he so briefly emerged.

Hanson was the last man to leave the foundering Vestris. He leaped into the last lifeboat no more than two minutes before the vessel went to the bottom. And he brought with him the pictures that were later to be published on every front page in the world.

Aboard the ill-fated Vestris, Hanson had the unprosaic job of washing and drying dishes.

The sad story of the sinking of the Vestris, you already know. Think then of this man, Hanson, as the creaking lifeboats were being lowered from the ship. He ran to his bunk and drew forth his little camera. It was a cheap little affair, worth no more than $3 or $4 at the most.

He opened the camera, and ran out to the deck again. And there, while other men and women were fighting for their lives in an effort to escape in lifeboats, this man walked around and very calmly snapped his pictures.

Hanson, seemingly, had no fear of death. He had but two rolls of film—and when he had used those, the last lifeboat was about to go. Only then did he realize that it might be a good idea to get going.

Well, Hanson was rescued. He was one of the very few who landed in New York some 36 hours later without a mark to show for his experience. The paper with which I was connected at the time had a number of workers down the Bay to meet the incoming rescue boat.

It was Hanson himself who stepped up to a photographer for my paper.

"If you're a paper man," he said timidly, "I'd like to ask about something. I made some pictures while the boat was going down. Do you think, if they turned out all right, I could get a few dollars for them?" . . .

Hanson was hustled to our office, and it was here that I saw and talked to him at length. As I spoke with him I felt a curious sense of strangeness that is almost indescribable.

He had a mop of curly hair and a wide smile. He had been a witness of an appalling tragedy. And yet, as he described the scenes that dealt with sharks and horror and death, he betrayed absolutely no emotion. He might just as well have been telling me of a large herring he saw in a restaurant window the other afternoon.

"Tell me," I said as we neared the end of our conversation, "there must be one thing that stands out in your mind about this whole disaster. You know what I mean. What made you feel the worst about the entire thing? Understand me?"

He nodded comprehendingly.

"Sure," he responded. "I've been thinking about that myself. The worst thing happened when I was in the lifeboat pulling away from the Vestris.

"The big boat turned over, and there were all kinds of people drowned and everything. I raised my camera to get a picture and I remembered that I had no more film.

"I coulda kicked myself all over. That was a terrible thing!" . . .

And so it goes. What is pain to one, is pleasure to another. I don't know where Hanson is now. On some little freighter, probably, lying between there and nowhere. But I can see him as he arrives in some small port and examines the first photos of the Morro Castle disaster.

"Lousy," he will probably say. "I could have done some real picture-taking on that boat. Gee, how I wish I could have been on it!" . . .

(Copyright, 1934, Daily Mirror, Inc.)

Seein' Stars :-: By Feg Murray

© 1934, King Features Syndicate, Inc., Great Britain rights reserved.

Burn Mark On Hand Starts Rumor That Girl Couldn't Work

By LLOYD PANTAGES

HOLLYWOOD, Sept. 13.—One of our local trade journals would have it known that Mady Christians, the latest foreign importation, was so severely burned by a curling iron that she couldn't carry on for days, all of which is too fantastic. It started with a little red spot on her wrist which the director said should be worn permanently throughout the cinema even if he had to burn it in deeply with a curling iron himself (which, of course, he didn't) and that's how the story came about.

* * *

If a proper child is not soon discovered to play David Copperfield as a child (and you should see the lineup waiting every day to be interviewed), the script they have at the moment will be completely discarded and a new one written which will begin with David as a grown-up.

* * *

Even though Travis Banton is still done up with injuries sustained in an automobile accident, he checks in daily at Paramount on crutches to whip up creations for his various lady stars.

* * *

When Marlene Dietrich attended the circus, she took along as escorts for herself and little daughter, Maria, her husband, Otto Seiber, Josef Von Sternberg, three household servants and two bodyguards. It was really quite an entrance. J. P. McEvoy, the well-known writer, has three secretaries, which puts him definitely in the big money class.

* * *

The Fox emporium is doing a bit of title changing. "The State vs. Elinor Norton" will unleash itself as "Elinor Norton," while "Man Lock," the new Raoul Walsh opera, will be "East River." Grace Bradley replaces Steffi Duna as the feminine lead in the last named film. Jimmie Durante uses the bottom of his empty swimming pool as a roller skating ring, which is too utterly amazingly.

* * *

The strangest interview of the season took place on the "Lives of a Bengal Lancer" set, when Director Henry Mathaway had to interview a group of blue pythons and some mongooses in order to select one of each for an important scene. Alice Faye, now in New York, will be in Chicago September 24 for a week, to appear with Rudy Vallee and his Connecticut Yankees as the premier vocal artist.

* * *

W. C. Fields is at the moment done up on a diet of milk, tomato juice and his favorite snorts to lose some of his avoirdupois.

Cupid would have you to know that Genevieve Tobin is dividing her attentions between Philip Reed and Michael Parriman.

Mitchell and Durant are considered the best dressed comics off screen. They spend thousands a year for their wardrobe. Aren't they the ones?

(Copyright, 1934, King Features Synd., Inc.)

Two Great Stars to Unite

By GEORGE SEIBEL

Ethel Barrymore has been engaged for the company to be headed and directed by Eva LeGallienne. They are the two foremost women of the American theater, their only rivals being Lynn Fontanne and Katharine Cornell. As the Empress Marie Louise in "L'Aiglon," Miss Barrymore will have a dignified and responsive role. It is possible that "L'Aiglon" will be seen in Pittsburgh before the New York opening on November 12.

Mr. Seibel

There is also hope that the new Lunt-Fontanne comedy will open in Pittsburgh. But disaster has just overtaken Noel Coward. That ancient mariner has suffered shipwreck off the coast of Corsica. His yacht, the Mairi, ran into a squall and went on the rocks. Noel's autobiography went down, but came up again so water-soaked as to be illegible. As for that, no man ought to write his autobiography until he's been dead at least seven years.

A third piece of impending drama is the arrival of George Sharp with a company that will present "The Drunkard" here as soon as a suitable bar-room can be secured. It is one of the original tank dramas and many have tried to act the star part. But it takes a man of real capacity.

HERE'S GENIUS ADRIFT

If anybody doubts that there is genius adrift on the seas of showmanship, here is an adlet that ought to dispel all doubt. It appeared in a daily newspaper nationally circulated.

"MIMIC—I CAN MIMIC ROARING LIONS, tigers, moo like angry bulls, dogs, cats, roosters; have lived for years close to nature, both Americas and Africa; unusual talent has developed perfect imitations; seeking coach position, movie, stage or jungle parties."

Any dramatic organization planning to put on "Androcles and the Lion," "The Cat and the Canary," "The Animal Kingdom," or similar shows, ought to land this One-Man Zoo.

Is it possible that Chic Sale has engaged him for the next week's opening of "Elephant on His Hands" in the Nixon?

YIDDISH STAR DIES

A man has just died in New York who must be counted among America's fine actors though he spoke another language, the Yiddish jargon which many people mistake for Hebrew.

Leon Blank was long associated with Boris Thomashevsky, whose Yiddish "Hamlet" was once as famous as Edwin Booth's.

Alan Dale, the caustic critic of a past generation, compared Blank to David Warfield.

Blank's great hit was in a drama called "God, Man and Devil." He was on the stage for 50 years, and had amassed a considerable fortune, but is reported to have died poor.

Warfield, living in retirement, is reputed to be the richest of American actors.

MEET GEORGE RAFT

By RADIE HARRIS

George Raft

Born in New York's Hell's Kitchen . . . where they cook up rackets . . . And other crimes . . . Is of French, German and Italian descent . . . But nothing Scotch about his parents . . . There were 10 children in the family . . . George only survivor . . . Agreed with Pope that "a little learning is a dangerous thing" . . . So quit school at age of seven . . . Became mascot of New York Yankees . . . Is still ardent baseball fan . . . And his one ambition is to own a major league baseball club . . . Is saving his earnings toward that goal . . . At age of 15, worked as sparring partner for a dollar a round . . . Once sparred four rounds to buy a meal that another pug collected by using his name . . . Is still somewhat dubious about the sentiment, "love thy neighbor" . . . Developed his sense of rythm, watching Harlem Negroes . . . Originated the Charleston . . . And gained international publicity when he taught the dance to the Prince of Wales . . . H. R. H. rewarded him with a personally engraved wrist watch . . . You never have to ask George to show it to you . . . "On account of" he always beats you to it! . . . Hates all foods except rare beef . . . Started chewing gum to fool the kids he grew up with . . . Who chewed tobacco . . . Is still his favorite form of exercise . . . Orders half his wardrobe from New York . . . Because a tailor there once did him a favor . . . Is 5 feet, 10 inches tall, and weighs 155 pounds . . . After 10 years of continuous dancing decided he needed a rest . . . So came to Hollywood to visit some of his buddies . . . Who had drifted west for the gold in them thar studios . . . Was discovered in the Brown Derby by Director Rowland Brown, who was looking for a "menace with sex appeal" . . . Made screen debut in "Dancers in the Dark" . . . Is still waiting for his "rest" . . . Lives with his man, Friday . . . Alias, Mack, the Killer, in the Ravenswood Apartments . . . A mile away from the Paramount Studios . . . In the very near future, hopes to govern the state of Virginia Peine.

Arliss Has Tea Hour

A big, bluff Briton named Jenner, who once fought Corbett, was much in evidence during the filming of "The Last Gentleman," George Arliss' new Twentieth Century comedy for release through United Artists.

The militant Jenner, who is the Arliss valent, appeared on the set promptly at 3:30 every afternoon with a pot of tea, and stood guard while the star drank it. An hour later he appeared again, this time to make sure his "master" wouldn't be talked into working overtime. His contract expressly stipulates that he may quit at 4:30.

Chat About Plays and Players

By WILLIAM J. LEWIS

Vernon Smith, author of "Elephants on His Hands," which, with Charles (Chic) Sale in the stellar role, will open both the Nixon and the Pittsburgh legitimate season next Monday, is a former "gag" writer for Mack Sennett, whose slapstick film comedies once were regarded as necessary to make any screen program complete. For years Mr. Smith has been building up laugh situations for the cinema, his career extending from the custard-pie-hurling days of the silent funnies down to the present. The "Elephants" opus was tried out in the moving picture capital, and it is said to give Mr. Sale just the type of character that has made the popular portrayer of rustic comedy types stand alone in the theater.

* * *

The "Hill" is to have a Jewish stock company, to be housed in the Center Square Theater in Center avenue. Reuben Gunkin, manager of the Hebrew Actors' Union of New York, came to Pittsburgh to make the arrangements. The house will open the latter part of September, and the company will divide each week between Pittsburgh and Cleveland, playing here each Monday, Tuesday and Wednesday. Betty Frank, young Jewish actress, will play the leading roles in all productions, which will include musical as well as straight dramatic plays. Ben Blank, son of the late noted Jewish star, Leon Blank, will be in charge of the music.

* * *

Baby Rosamond, who is to be in the Pitt Friday, is a child artist formerly known locally as Baby Rose Marie. She is a native of McKees Rocks, who has appeared as Baby Rose Marie in downtown theaters. She changed her name after going to New York and learning that another youngster was achieving radio and stage fame as Baby Rose Marie. "Baby" Rosamond is a singer and accordionist, she and her father will be guests of Judge M. A. Musmanno, an old friend of the family.

* * *

Dick Powell, who has been greeting many old Pittsburgh friends this week, will play two more weeks of personal appearances before returning to Hollywood. After doing his act in Philadelphia and Washington Dick will head west again. He expects his next photoplay assignment will be in "Gold Diggers of 1935."

ESTABLISHED 1840

P. BALLANTINE & SONS

BREWERS OF FINE ALES AND BEERS

67 FREEMAN ST., NEWARK, NEW JERSEY, U. S. A.

Announce the Appointment of

Walter H. Mennigke, Inc.

POINT BLDG., 2 PENN AVE., PITTSBURGH, PA.

Distributors for Allegheny and Surrounding Counties

Phone ATlantic 0422-0415

FILMLAND FILMLAND

Today's Neighborhood THEATERS

AMBRIDGE

PENN
Wallace Beery in "TREASURE ISLAND"

BEECHVIEW

HARRIS-BEECHVIEW
H. B. Warner in "SORRELL AND SON"

BELLEVUE

BELLEVUE
Paul Lukas in "I GIVE MY LOVE"
Jack Holt in "WHIRLPOOL"

BROOKLINE

BROOKLINE
Richard Cromwell in "MOST PRECIOUS THING IN LIFE"
"NO GREATER GLORY"

BRUSHTON

BRUSHTON
Jack Haley in "HERE COMES THE GROOM"
"MONTE CARLO NIGHTS"

CARNEGIE

NEW CARNEGIE
Zasu Pitts and Slim Summerville in "THEIR BIG MOMENT"

CARRICK

MELROSE
"HERE COMES THE NAVY"

CRAFTON

CRAFTON
Charlie Ruggles in "FRIENDS OF MR. SWEENEY"
John Boles in "WILD GOLD"

EAST END

HARRIS-FAMILY
Clark Gable in "IT HAPPENED ONE NIGHT"
"HAPPY LANDINGS"

LIBERTY
Guy Lombardo in "MANY HAPPY RETURNS"
Ramon Novarro in "LAUGHING BOY"

TRIANGLE
Dick Powell in "20 MILLION SWEETHEARTS"
Douglas Fairbanks, Jr., in "SUCCESS AT ANY PRICE"

HAZELWOOD

HAZELWOOD
Leslie Howard in "OF HUMAN BONDAGE"
W. C. Fields in "THE OLD FASHIONED WAY"

McKEES ROCKS

ORPHEUM
Richard Barthelmess in "MIDNIGHT ALIBI"
Mickey Mouse in "CAMPING OUT"

ROXIAN
Jack Holt in "WHIRLPOOL"
Jack Haley in "HERE COMES THE GROOM"

MT. OLIVER

HARRIS-MT. OLIVER
"THEIR BIG MOMENT"
William Powell in "THE KEY"

NORTH SIDE

BRIGHTON
Shirley Temple in "LITTLE MISS MARKER"
Preston Foster in "SENSATION HUNTERS"
"MYSTERY SQUADRON"

GARDEN
Warner Oland in "CHARLIE CHAN'S COURAGE"
Genevieve Tobin in "KISS AND MAKE UP"

HARRIS-WM. PENN
Ann Harding in "LIFE OF VERGIE WINTERS"
Tim McCoy in "THE MAN'S GAME"

HIPPODROME
Ann Harding in "LIFE OF VERGIE WINTERS"
Hugh Williams in "ALL MEN ARE ENEMIES"

OAKLAND

NEW OAKLAND
John Barrymore in "LONG LOST FATHER"

SOUTH SIDE

ARCADE
Robert Young in "WHOM THE GODS DESTROY"
Diana Wynyard in "LET'S TRY AGAIN"

WILKINSBURG

REGAL
Shirley Temple in "STAND UP AND CHEER"

All whiskey in this blend aged in wood—Not cooked in burnt chips

PENN STATE WHISKEY
CONTAINS BONDED RYE
ON SALE $1.50 QUART EACH EVERYWHERE
THREE RIVERS STRAIGHT WHISKEY
Three Rivers is aged in the wood naturally—not cooked in burnt wood chips. Mellow, full-bodied, pleasant—no bitter, acid taste.
ACCEPT NO SUBSTITUTES

NO MONEY DOWN
Take as long as 6 MONTHS TO PAY

AUTO RADIOS $27.95 Cash Installation extra
6-Tube Super-Het Belmont with lighted airplane dial, automatic volume control, dynamic speaker, lock and other quality features. Clear tone. Hear it!
Motorola Auto Radios $39.95 up cash, installation extra
Small interest and handling charge on our New Easy-Pay Budget Plan
"ROUND-THE-WORLD" Portable 6-Tube HOME RADIO
Here's a buy! Covers both regular and European broadcast bands. Handsome walnut case—illuminated airplane dial. Dynamic speaker—tone control.
$29.95 Includes Tubes NO MONEY DOWN
As long as 6 MONTHS TO PAY

SEE WHAT GOODYEAR offers for NO MORE MONEY!

NOBODY is out-valuing or underselling us—not for a minute! Don't be confused by "special discounts," "floor level prices" and other so-called bargain claims—*see* for yourself the features that only Goodyear builds in tires—valuable features that cost *you* nothing extra as these prices prove.

1. CENTER TRACTION—deep-cut blocks in center to grip road—stop you quicker
2. THICKER TREAD—wide, fat, tough—greater mileage
3. MORE SHOULDER NON-SKID—deep-cut outside blocks—extra grip on curves
4. PRISMED SIDEWALLS—extra grip is rain—extra curb protection
5. BLOWOUT PROTECTED IN EVERY PLY—by shock-absorbing Supertwist Cord, 65% more elastic

Buy no tire below you SEE what Goodyear offers—for no more money!

GOODYEAR PATHFINDER

FULL OVERSIZE	EASY PAY PRICE No Money Down 12 Weeks to Pay	FULL OVERSIZE	EASY PAY PRICE No Money Down 12 Weeks to Pay
4.40-21	53c per week	5.00-20	71c per week
4.50-20	58c per week	5.25-18	78c per week
4.50-21	60c per week	5.25-21	84c per week
4.75-19	64c per week	5.50-18	86c per week
5.00-19	68c per week		

These prices include small interest and handling charge. All prices subject to change without notice. State sales tax, if any, additional.

TRIPLE GUARANTEE 1. Against road hazards 2. Against defects for life 3. Our personal guarantee

PAY NOTHING DOWN on new Goodyear Tires
Use your credit—enjoy the satisfaction and safety of riding on the world's most popular tires. It always pays to buy the best—you know that as well as we do.

NO CASH DOWN
12 Weekly Payments
13-Plate Anchor 51c a week

Brest-O-Lite
"Fill it 3 times a year and forget it!"
13-PLATE HI LEVEL (RUBBERIN)
Now only $1.10 a week

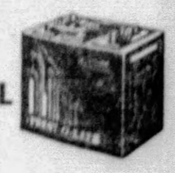

These prices include small interest and carrying charge
Complete Battery Service—All Makes
Recharging—Repairs—Rentals—Road Service

GOODYEAR SERVICE
INCORPORATED

DOWNTOWN 142 BLVD. OF ALLIES Open Evenings at Market Street
MAIN STORE 3560 BIGELOW BLVD. Open Evenings Telephone MayFlower 5300 for Road or Home Service
EAST END 6350 BROAD ST. at East Liberty P. R. R. Station Open Evenings

INSIST UPON THE NEWSBOY GIVING YOU PITTSBURGH'S BEST AFTERNOON PAPER—THE SUN-TELEGRAPH

POLITICS

Democrats Lose by Shift in Tactics

By MARK SHIELDS

Mr. Shields

HARRISBURG, Sept. 13.—Somewhere in the last two weeks there has occurred a definite and harmful alteration in the tactical leadership of the Democratic party in Pennsylvania. There is no other conclusion than that State Chairman David L. Lawrence, a shrewd and far-seeing political strategist, is not being permitted to function as his intelligence dictates.

The results so far have been far from beneficial to the Democrats.

Two evidences of this lack of political acumen on the part of the Democrats occurred yesterday on the first day of the legislative session.

The first occurred when Representative John M. O'Rourke, of Broughton, presented a request from Representative Joseph G. Steedle for a leave of absence for the entire special session. The Democrats at caucus Tuesday night had determined to ask Steedle's expulsion because of his conviction in an alleged election fraud conspiracy.

A resolution to this effect had been prepared and was in the pocket of Representative James L. Quinn, of Braddock. It was not introduced because uncertainty had overcome the Democrats during the morning. Not a murmur was heard against the leave of absence.

One explanation was that the Democrats preferred to have Steedle as an actual candidate for re-election, and did not desire to give the Republicans an opportunity to eliminate him through an expulsion resolution. Democratic belief was that his candidacy could be attacked with an advantage.

The obvious flaw in this reasoning is that Republicans can point to the fact that when Democrats had an opportunity to do something on the subject through direct action they refrained.

* * *

Democrats Outsmarted By 'Gag' Resolution

Again when the Republicans yesterday introduced a gag resolution, shutting off debate on any subject considered extraneous to the special session call, there was not a murmur of objection from the Democrats. The opportunity was offered to go to the mat on the subject, but it wasn't done.

Later, when today was set as the last date for the introduction of bills in the special session, Representative Norbert J. Fitzgerald, of Erie, made a losing fight on behalf of the Democrats, but the damage had been done. Some Democratic members freely admitted that they had been outsmarted by the Republicans.

The alteration in the astuteness of the Democratic leadership appears to date from the blunder over the relief conference in New York which Lawrence and George H. Earle, Democratic candidate for Governor, refused to attend. That was a setback for Lawrence, who advised that the Democrats appear along with Gov. Pinchot, Federal Relief Administrator Harry Hopkins and the Republican leaders, to determine whether relief money could be found without a session.

Earle and some of his eastern associates overruled Lawrence, and it is apparent they are continuing to dominate affairs. It was this eastern group which picked Earle in the first instance, and which appears to have the money for the campaign.

It seems doubtful if the Democrats can retrieve the adverse results of their lack of shrewdness on the opening day of the session. They appear to be attempting to function through publicity and political statements not backed by the force of action.

* * *

G. O. P. Forces Develop Spirit of Cohesion

Meanwhile the Republicans for once appear to have found some spirit of cohesion and forcefulness. They have delegated management to two or three old hands who know the ropes and are capable if left to themselves.

Outstanding in this group in the House is Speaker Grover Talbot. He was instrumental in providing the Republican program, and party leaders not familiar with the mechanics of legislation have been wise enough to step aside and let him operate. In the last special session Talbot was handicapped because direction came from outside the Legislature and fumbled frequently through lack of decisiveness.

There is little doubt but what the Republicans will move with equal smoothness in the Senate next week, and it now appears that the session will close next Thursday. The Democratic desire to use the Legislature as a sounding board for their political campaign has been circumvented by the events of the first day, the minodity party helping to gag itself.

Mr. Earle is no master of political strategy, nor are his advisers in the East, and unless management is definitely passed back into the hands of Mr. Lawrence there will be a continuance of blundering in the campaign which had been runing smoothly under the Pittsburgher's pilotage.

Old Age Pension Extension Proposed

HARRISBURG, Sept. 13.—(AP.)—A bill was introduced in the Senate yesterday by John S. Rice, of Adams, making financial assistance available to aged having children or other persons legally responsible, but who are unable to provide support. The present law denies assistance under such circumstances.

PINCHOT PLAN FOR RELIEF SPEEDED

By MARK SHIELDS

HARRISBURG, Sept. 13.—As the Senate adjourned for the week today after a perfunctory session, the House put through on second reading a series of measures introduced at the behest of Gov. Pinchot designed to raise $20,000,000 for relief needs between now and January 1.

The bills went through first reading yesterday after Gov. Pinchot had delivered his message outlining plans for a transfer of money, but some readjustment probably will be made in the Senate because the total now is approximately $300,000 short of the $20,000,000 which it is believed will be demanded by the federal government as Pennsylvania's contribution to relief.

FUND TRANSFERS

Present plans call for an increase in the amount first suggested as a transfer from the motor license fund. Originally this was $4,500,000, but the Governor said the fund was elastic, and probably could be utilized to bridge any gap.

The fund bills, introduced by Representative Morton Witkin, of Philadelphia, provide that reimbursement shall be made from the general fund by December 31 of next year, Gov. Pinchot insisting he would not sign them unless stipulation for reimbursement was made by a fixed date. The next Legislature will have to find through taxes or economy the necessary money.

UTILITIES TAX DOOMED

The Democratic counter proposal, increasing the gross receipts tax of utilities to 3 per cent from 8 mills, was introduced by Representative Wilson G. Sarig, of Berks County. It went to committee and probably will die there, the Republican caucus having unanimously decided against its consideration.

Representative Norbert Fitzgerald, of Erie, introduced the Democratic measure for a state NRA enforcement act, but this also probably will die without a record vote.

At a caucus last night Democrats decided to oppose an appropriation for salaries to legislators in the special session. The law sets $500 as payment to each member for special sessions.

In an effort to raise relief funds through economy, Democrats also propose legislation for a graduated pay cut to all state employes receiving $3,000 or more. The cut would start with 15 per cent and rise to 25 per cent.

LIMIT ON BILLS

Despite objection from Democrats, today was set as the last day for the introduction of bills. Protest was made that the legislators had been given only a few days to learn the restrictions in the Governor's call, and should be given more time to consider legislation.

Representative A. J. White Hutton, Franklin, Republican floor leader, argued that closing the door on bills was the way to an expeditious session and the Democrats could muster only 57 votes, while the Republicans registered 111.

A legislative committee will confer with Attorney General William A. Schnader regarding a clause in the relief bills that aid shall not be given in cash except to unemployed persons who are eligible to receive money from the state under the old age assistance act.

Previously Representative Darlington Hoopes, Berks, had introduced a resolution favoring the cash dole in order that the unemployed might make purchases of food where they desired.

to visit the Chicago WORLD'S FAIR!

Greyhound Still Offers This DOUBLE Saving!

You will never forgive yourself for missing the Chicago World's Fair! The last few weeks are the best, and you'll avoid midsummer heat. Greyhound will save dollars on the trip and in Chicago.

GREYHOUND WORLD'S FAIR TOURS reserve first-class hotel accommodations in crowded Chicago, provide admission to grounds, sightseeing, amusement. Priced at $8.00, $13.00, $15.50, and $22.00 for three, four, six or seven days.

Chicago $9.75 Rd. Trip $13.50

Greyhound Bus Station
Liberty Ave. at Grant St.
Phone: GRant 5700

GREYHOUND Lines

The Governor Speaks

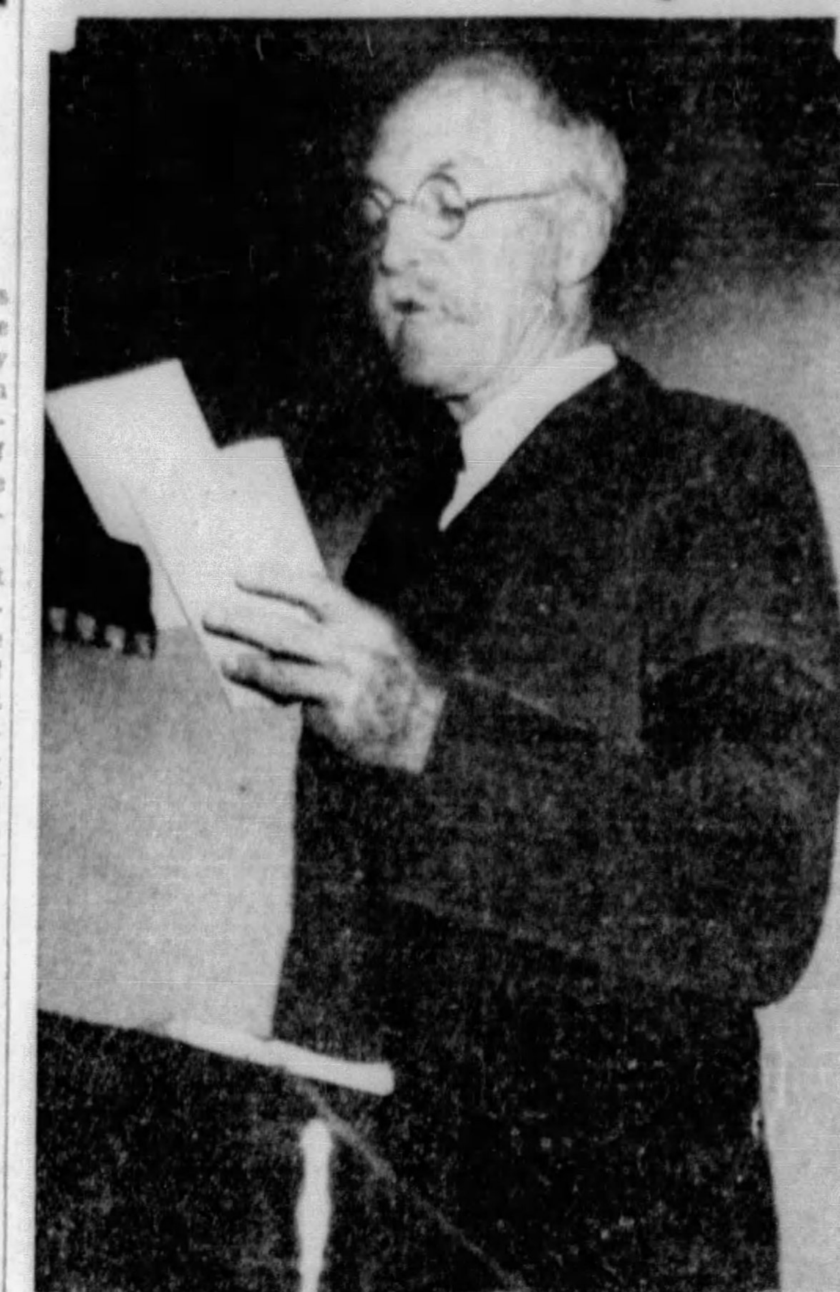

GOV. PINCHOT ADDRESSING THE ASSEMBLY'S OPENING

Gov. Pinchot addressing the State Legislature as it was formally opened in special session—called on the state widespread relief problems. This is an Associated Press News Photograph Service picture.

DUFF REBUFFS MARGIOTTI

Charles J. Margiotti's break with the Republican party yesterday will not carry with it a wholesale transfer of party allegiance of the men who were closely associated with him in his unsuccessful race for the Republican gubernatorial nomination at the spring primaries, party leaders say they believe.

One of his closest political allies in the past, Attorney James H. Duff, announced today that he will continue to support the Republican party.

Duff, who was chairman of Margiotti's campaign committee in Western Pennsylvania, declared:

"I have always been a Republican. I intend to remain a Republican and will support the ticket in November."

It is understood, however, that the breach between the two men is simply of a political nature.

JOB INSURANCE STUDY URGED

HARRISBURG, Sept. 13.—(AP.)—Bills to create an unemployment insurance investigating commission and set up an unemployment compensation unit in the Department of Labor and Industry were introduced yesterday by Representative Ellwood Turner, Delaware.

The labor and industry unit would have three members who would serve four-year terms, the chairman receiving $5,500 annually and the members $5,000.

Free employment offices would be maintained over the state and, in general, the unit would promote unemployment in industry.

Other bills introduced included: Joseph A. Rectenwald, Allegheny, appropriating excise taxes imposed on bus and truck lines to the State Emergency Relief Board for unemployment relief. At present, the taxes go into the motor fund.

JOBLESS WANT $50,000,000 FOR RELIEF

HARRISBURG, Sept. 13.—(AP.)—Spokesmen for the unemployed councils of Pennsylvania today demanded the Legislature provide $50,000,000 in relief funds for the state's 13,500,000 men and women who are out of work.

Gov. Pinchot's proposal to provide $20,000,000 drawn from special state funds, is "insufficient" the Legislature was told, while between 200 and 300 idle workers shouted, cheered and applauded.

Philip Frankfeld, representative of the councils of Pittsburgh and Western Pennsylvania, demanded jobs for the workers, said they will resist sheriff's sales and evictions and warned of a possible "labor war."

MARCH IN RAIN

Drenched after their march through the rain to the Capitol from the State Farm Building, where they slept last night, the delegations from eastern and western counties filled the aisles of the House.

Mrs. Cornelia Bryce Pinchot, the Governor's wife, who frequently has spoken to the unemployed and to striking employes of textile, steel and mining centers, occupied a front seat.

Frankfeld, opening his address at the legislative hearing, said Mrs. Pinchot had not been invited to speak today.

Frankfeld said the unemployed will 'fight for their rights."

He shouted:

"We intend to resist evictions and sheriff sales. What do you expect us to do, submit peacefully like lambs being led to slaughter?"

FLAYS NRA

He said working conditions in Washington and Fayette counties "are most miserable." He charged workers are being "intimidated" if they join the United Mine Workers of America.

"Bombs are even set off in the homes of the leaders."

Frankfeld said:

"If capital—the Andy Mellons and others in his class—want to force war with labor, we will give them real war."

He called the NRA "a colossal failure — as dead as a stuffed eagle."

(ADVERTISEMENT)

Good News for Kidney Sufferers!

FOLEY PILLS ... Foley Laboratories ...

All whiskey in this blend aged in wood—Not cooked in burnt chips

PENN STATE WHISKEY
CONTAINS BONDED RYE

ON SALE EVERYWHERE $1.50 QUART EACH

THREE RIVERS STRAIGHT WHISKEY

Three Rivers is aged in the wood naturally—not cooked in burnt wood chips. Mellow, full-bodied, pleasant—no bitter, acid taste.

ACCEPT NO SUBSTITUTES

Walgreen DRUG STORES

WILKINSBURG 910 Wood St. Opp. Rowland Theater

FRIDAY SATURDAY MONDAY

600 WOOD ST. At 6th & Wood Opp. McCreery's

701 PENN AVE. At 7th & Penn Opp. Stanley Theater

5 GRAIN ASPIRIN TABLETS Bottle of 100 19c

25 PROBAK JR. BLADES 59¢

BOX OF 200 KLEENEX TISSUES 13¢

$1.20 BROMO SELTZER 81¢

PERFECTION Freshly Made Cold Cream 69¢ ½-lb. Jar .. 47c

LARGE COLGATES DENTAL CREAM 2 FOR 35¢

2.50 Houbigant's Double Compact 1.75

America's New—Ultra-Sanitary Orasan Tooth Brush 39c 2 for 75c
Has special celluloid bristle protector
Orasan is the only brush with an inlaid colored handle! 1. has finest bristles obtainable ... 2. transparent backs ... 3. sanitary bristle protector.

GIVEN AWAY! $1 Seventeen Beauty Aids with 1.00 Seventeen Face Powder 7 items $2 value $1

DENTAL NEEDS

50c Ipana Tooth Paste	39c
1.00 Lavoris, 20 ozs.	79c
25c Pebeco Tooth Paste	19c
Orlis Mouth Wash, pint	49c
50c Iodent Tooth Paste	39c
40c Bost Tooth Paste	27c
Colgate's Dental Powder	33c
1.00 Pyrozide Tooth Powder	79c

REMEDIES

65c Bisodol	44c
Hexin Tablets, 12's	23c
Bonkora	89c
Nurito for Neuritis	93c
Anusol Suppositories	1.00
1.25 Tanlac	84c
Petro-Syllium, pint	89c
Gastrogen Tablets	40c

Progress Alarm Clock 93c An accurate timekeeper in a neat modern design!

Touchdown Football Formerly sold at 79c 59c Made of heavy rubber. Patented valve inflates easily!

Chromaster Electric Kitchen Clock Certified 4.00 value 1.88 Genuine Chromaster! Accurate! Enameled in smart colors.

Evening in Paris Perfume and Lipstick at no cost with Evening in Paris Face Powder 2.10 value All for 1.10

3 Tins HALF & HALF TOBACCO and a Fine BRIAR PIPE All For... 49c

NEW LOW PRICE! 50¢ OVALTINE 6 oz. 31¢ $1.00 SIZE 14 oz. - 57¢
RIGHT RESERVED TO LIMIT QUANTITY

Start the game with a new deck of cards Peau-Doux (Po-Do) Playing Cards 29c 2 for 55c Springy. Fine linen finish.

Coty's Face Powder with flacon of Coty's Perfume Both for 98c

HALF & HALF TOBACCO 16-oz. Tin ... 57c

OLAFSEN COD LIVER OIL Full Pint 59¢ Quart .. 98c

55¢ Lady Esther FOUR PURPOSE CREAM 37¢

30¢ LAXATIVE BROMO QUININE 20c

50¢ KOLYNOS Tooth Paste 33¢

10¢ SEMINOLE TISSUE 4 FOR 25¢

10¢ Palmolive SOAP 4 FOR 17¢

How Refreshing!

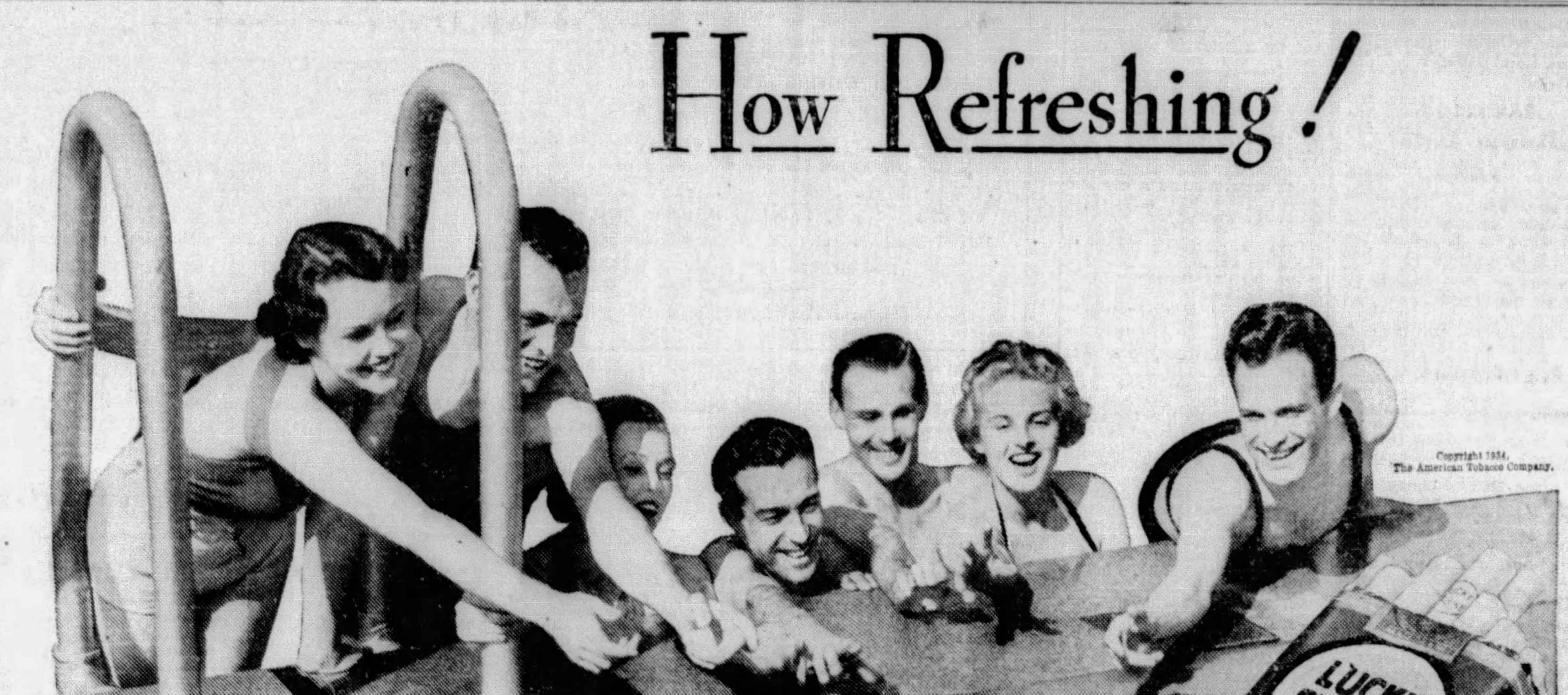

Copyright 1934, The American Tobacco Company.

Luckies They Taste Better

Only the clean center leaves are used in Luckies—because the clean center leaves are the mildest leaves...they cost more...they taste better.

"It's toasted"

✓Your throat protection—against irritation—against cough

To further introduce

JAQUET Cosmetics

we are making a very special offer

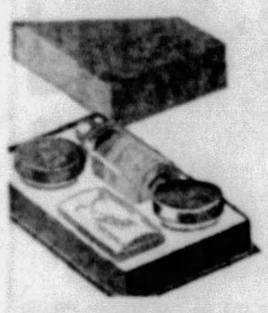

Facial Sets

1.00 reg. value about 3.00

Sets for dry skins and sets for oily skins

Fortunately for you, m'dears, there is a special representative of the JAQUET SALON in our Toilet Goods Section this week. Have her diagnose your skin and advise the correct method for correcting or preserving your type of lovliness

TOILETRIES
FIRST FLOOR

Kaufmann's

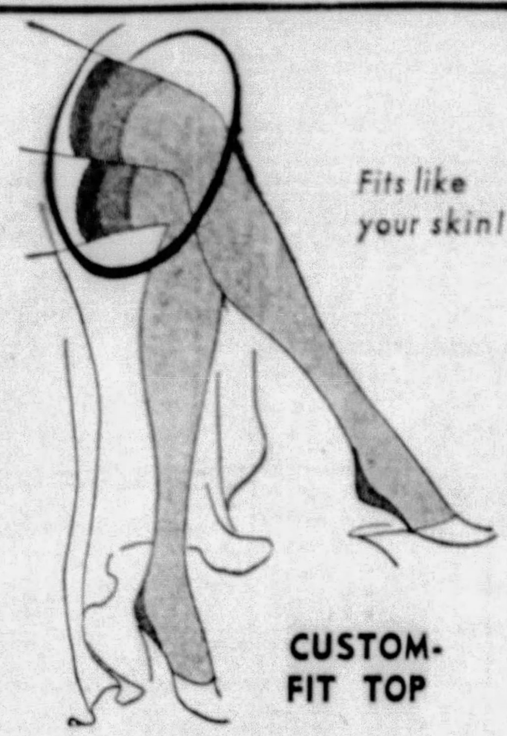

Fits like your skin!

CUSTOM-FIT TOP

by PHOENIX

1.25 **also 1.00**

It gives you marvelous comfort—and that beautifully groomed effect every woman envies! It stretches both ways; up and down, or round and round, wherever you need it. The Duo-heel and Tip-toe in Phoenix' "long mileage" foot assure many more miles of service. Shade to harmonize with every fall color.

HOSIERY . . . FIRST FLOOR

Kaufmann's

BABY WEEK

at Kaufmann's

savings of 1/3 or more!

Baby Woolies 1.00
Coats, Slip-on Sweaters, Tie-Sacques. Fine soft wool, embroidered or ribbon trimmed. Pink, blue, white. Sizes 0 to 3.

Baby Hose 29c
"Adoria" wool-and-rayon. White only. Sizes 4 to 6½.

Baby Shawls 1.00
Novelty weaves in pink, white or blue.

Baby Blankets 50c
Novelty patterns. Stitched all around. Pink or blue. Size 30x40.

Baby Blankets 85c
Large wrapping blankets, bound all around. Pink or blue.

Knit Towels 25c
Cannon knit, in white with pink or blue edge. Soft and fine and very absorbent.

Baby Sheets 55c
Fine quality muslin. Large crib size 45x72.

Baby Bassinette 5.75
Drop side. Decorated panels. Swivel wheels. Link spring. Ivory, green or maple.

Baby Dresses 95c
All hand made. Fine soft French batiste, hand embroidered in dainty designs with hand scalloped edge. Sizes 6 months to 2 years.

Adoria Diapers 1.29
Heavy quality flannelette or birdseye. Hemmed and sterilized. 27x27.

Baby Gowns 59c
Heavy flannelettes. Draw string at bottom. Some pink or blue trimmed.

Knit Diapers, doz. 1.50
Fine cotton knit, fits like panties, absorbent as a sponge. Infants size.

Baby Afghans 1.59
Novelty weaves. Ribbon bound. White, pink or blue.

Baby Shoulderettes 39c
Soft wool, dainty pink or blue with touches of hand embroidery.

Baby Vests 75c
"Vanta" make. Silk-wool-and-cotton. Button front. Sizes 2 to 6.

Baby Bootees 35c
All-wool, hand crochet, pink or blue, with ribbon trimming.

TOTS' WEAR . . . THIRD FLOOR . . . KAUFMANN'S

Kaufmann's

gentle folk prefer

Shagmoor

coats

especially when they are of the new fleeces

Only at Kaufmann's in Pittsburgh can you get your Shagmoor Coat *and* only in a Shagmoor Coat can you have these new Fleeces, fabrics exclusive with this illustrious house! It's a tradition with nice people to never, never be without a Shagmoor Coat.

39.75

"GlobeTrotter" (sketched)

Others, 29.75 to 79.75, for Women, for Misses

COAT SHOPS . . . . . FOURTH FLOOR

It's Time for New

Wall Papers!

Room Lots Special, 2.59

Choice of 20 patterns for bedrooms. Choice of 16 patterns for dining rooms. 10 single rolls of wall; 20 yds. of binder, 6 rolls of ceiling.

Living Room Lots, 2.95

10 rolls of wall, 20 yds. of binder, 6 of ceiling. A splendid selection of 30-inch plastics, two-tone effects, tapestry and floral patterns.

Assorted Room Lots 1.60

Chintz designs, florals, sprays and block patterns—a big assortment. 10 rolls wall, 20 yards binder and 6 of ceiling—all complete for 1.60.

NINTH FLOOR

Kaufmann's

SPECIAL! 7 DOZEN

MODESS

1.00

Extra value—nationally famous Modess Sanitary Napkins! Purchase consists of 6 regular boxes, and 3 small convenient packages, containing 4 napkins each.

Kaufmann's, Fifth Avenue, Pittsburgh
Kindly send me . . . . . dozens of Modess at the special price of 7 dozens for 1.00.
Name . . . . . .
Street . . . . . .
City . . . . . State . . . . . .
Charge ☐ Cash ☐ C. O. D. ☐

TOILET GOODS . . . . FIRST FLOOR

Kaufmann's

Mr. Marrer

is an expert at fitting

Arch-Preserver

shoes for men

here to-day, Friday and Saturday!

Consult him for a diagnosis of your fitting problem. No obligation for this service.

Fall models make no sacrifice in style. See the new corrective last containing new features to aid the sub-normal foot . . . recommended by many doctors.

$9 $10 $11

MEN'S SHOES
SECOND FLOOR . . **Kaufmann's**

Is your gorgeous Sun-tan turning Sallow?

Helena Rubinstein

advises

PASTEURIZED BLEACHING CREAM

1.00 and 2.00

Get rid of summer hang-overs quickly . . . sallow, freckled skin . . . or that dull weather beaten look. Helena Rubinstein's soft Pasteurized Cream soon brings a fresh, glorious radiance, so important with dark fall fashions.

If you've squinted at the sun or laughed crows' feet 'round your eyes, Helena Rubinstein has a new corrective . . .

Herbal Eye Tissue Oil . . . 1.25

Come to our Toiletries Section. Helena Rubinstein's specially trained attendant will suggest your best self beauty care and the most fascinating make-up for you.

TOILETRIES . . . FIRST FLOOR

. . . Kaufmann's

---

practically everybody's

waffle-weaving!

Even dad's horning in on this pastime. Says he "always did like to fool with a string." Waffle-Weaving certainly has the whole family at it! It's easy to do, and the finished pieces are so practical!

See the Fascinating Exhibit

Five tables of Waffle-Weaving table mats, scarfs, chair sets and what-nots. Note the various effects: Two-tone modernistic; peasant stripings; quaint colonials.

The makings cost 50c to 1.25
The wood frames, 75c
Assorted color cotton-ball, 25c
No charge for instruction—Fun to do!

ART NEEDLEWORK . . . . . FIFTH FLOOR

. . . Kaufmann's

See Other Kaufmann News on Page 20

Knox ***ovalized sixteenths***

take the guesswork out of buying a hat!

7.00
Young Man's style, 6.00
Vagabonds 5.00
Others to 20.00

Knowing the shape of your head is the first thing we do in fitting a Knox hat. Either you have a long oval, oval or wide oval shape . . . they're the three basic head shapes of all men.

Then comes the size . . . sixteenths instead of eighths for *perfect fit*. Knox "Ovalized Sixteenths" fit like a made-to-order . . . no pressing or bulging . . . they fit like a glove. A Knox hat has style and keeps it the entire life of the hat. That's why men stick to Knox!

FIRST FLOOR . . . **Kaufmann's**

all-star revival

new, perfect, wanted merchandise offered at way below current prices!

. . . those tremendously popular

Kaufmann super-values

1

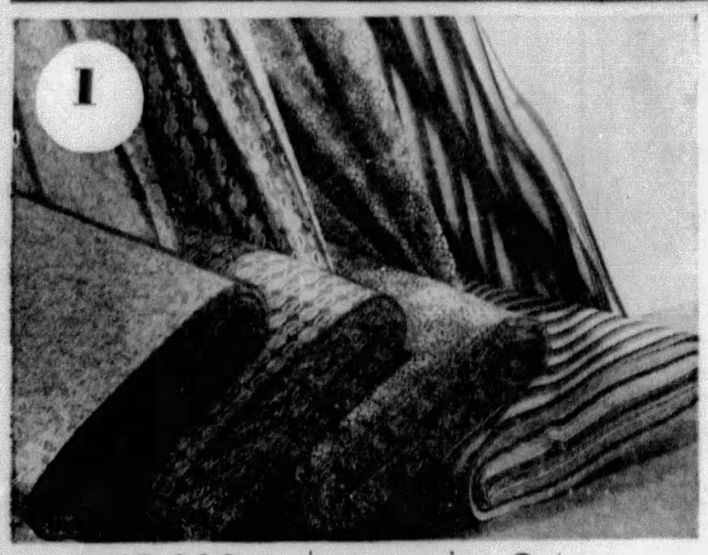

15,000 yds. regular 24c

80-square percales

18c yard

We gave them a Super-Value rating the moment we saw them! "80-square" tells its own story of quality. The wealth of patterns will give you plenty of ideas for new draperies, cushion covers, quilts, and dresses for the children. 36 inch. Buy *yards.*

SIXTH FLOOR . . . . . KAUFMANN'S

2

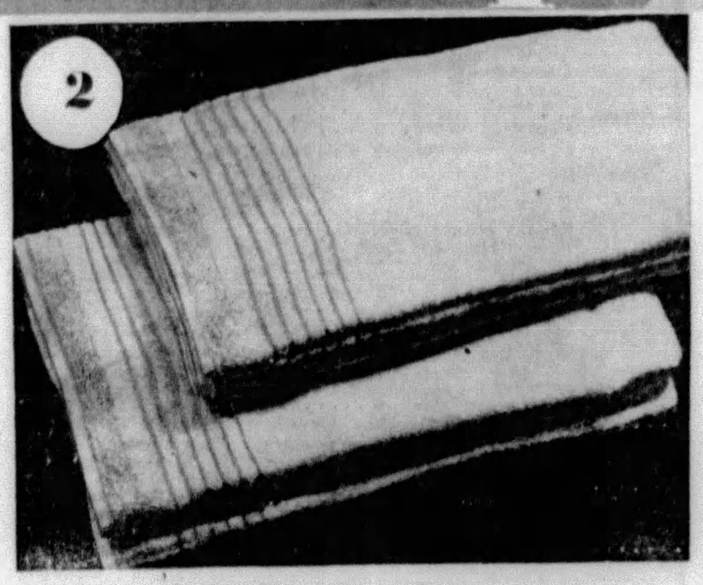

thick, absorbent

cannon towels

size 20x40 inches **16c each**

How many—one dozen, two dozen? We know a super-value price as super as this will spur you to quantity-buying! These are double-thread, fully bleached, *durable* towels—made in the Cannon manner. Borders in green, blue, gold, pink and orchid.

SIXTH FLOOR . . . . . KAUFMANN'S

3

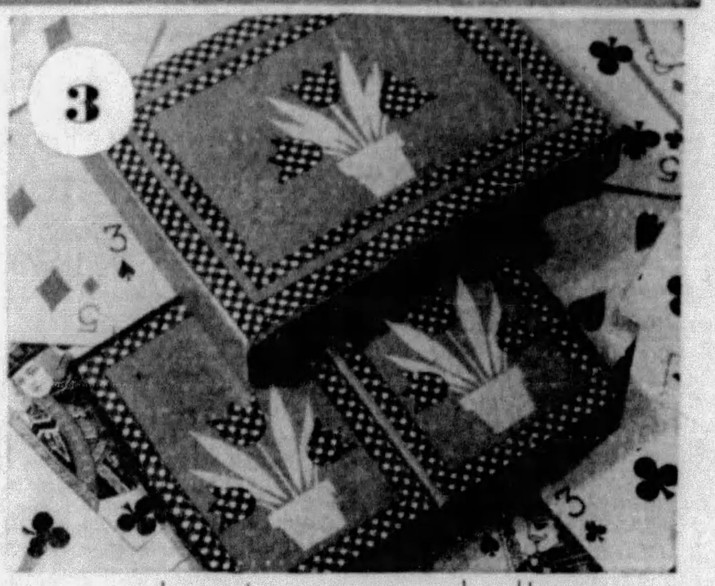

here's a new deal!

playing cards

4 decks 89c

Remember when you paid 35c a deck for Linen finish, gilt edge Playing Cards? These are a gay gingham tulip design in four different colors.

Matching Bridge Table Covers of washable satin-finished fabricoid. Red, green, black. Reg. 1.00 . . . . . **69c**

STATIONERY, ARCADE FLOOR

4

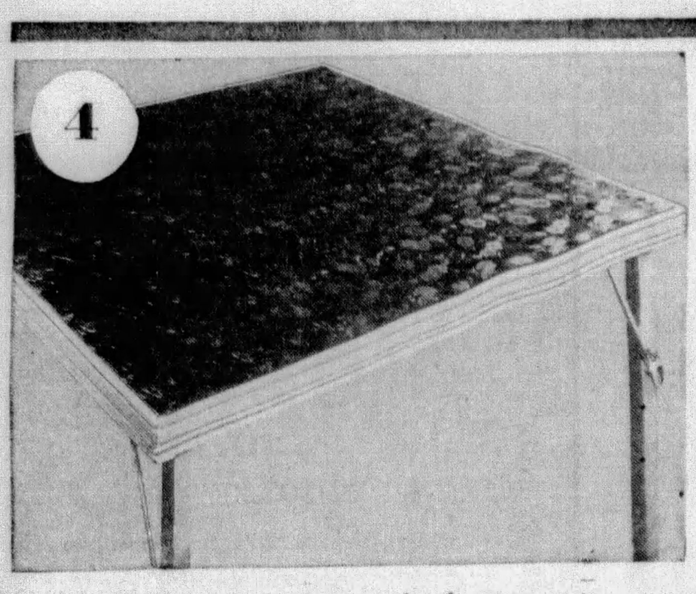

just 500 . . . regularly 2.50!

FERGUSON card tables . . 1.89

Genuine Ferguson-made Card Tables — for even less than you usually pay for ordinary tables! So well constructed that they stand sturdily—even if you bang your fist on them (if that's the kind of bridge you play). Veneered wood tops and wood frames, in red, black or green covered with washable black fabricoid. 1.89!

SEVENTH FLOOR . . . . . KAUFMANN'S

5

just 300 prs. regularly 5.95

ready-made

damask drapes

4.45 pair

Note the size particularly! These drapes are 50 inches wide—they'll hang in deep, rich folds! And they're 2½ yards long. They're of heavy, richly lustrous rayon damask, lined with sateen and finished with French pinch pleats.

In Venetian red, green, gold rust, rose and eggshell.

NINTH FLOOR

6

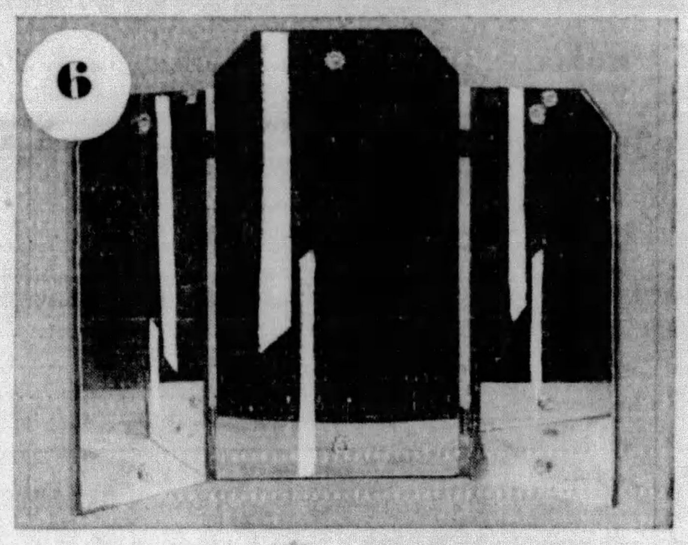

just 600 . . . regularly 2.95!

3-way vanity mirrors

1.95

Three-Way Mirrors—but any way you look at them you can't help agreeing they're rare finds! *Plate Glass*, mind you, at this record-low price, 1.95! Just the thing for those kidney-shaped dressing-tables, so much in vogue—also ideal for girls away at school.

NINTH FLOOR . . . . . Size 16x24 inches over all

7

choose from
50 new styles of
fashion important

neckwear

49c

Satins, Crepes, Acetates in white and the flattering flesh shades. A variety of new neckwear will give that needed measure of dash to your most tiresome little dress or gayly top off your newest creation. Canny little shoppers take the neckwear route to individual smartness.

NECKWEAR DEPT. . . . . FIRST FLOOR

See Other Kaufmann Announcements on Page 19

8

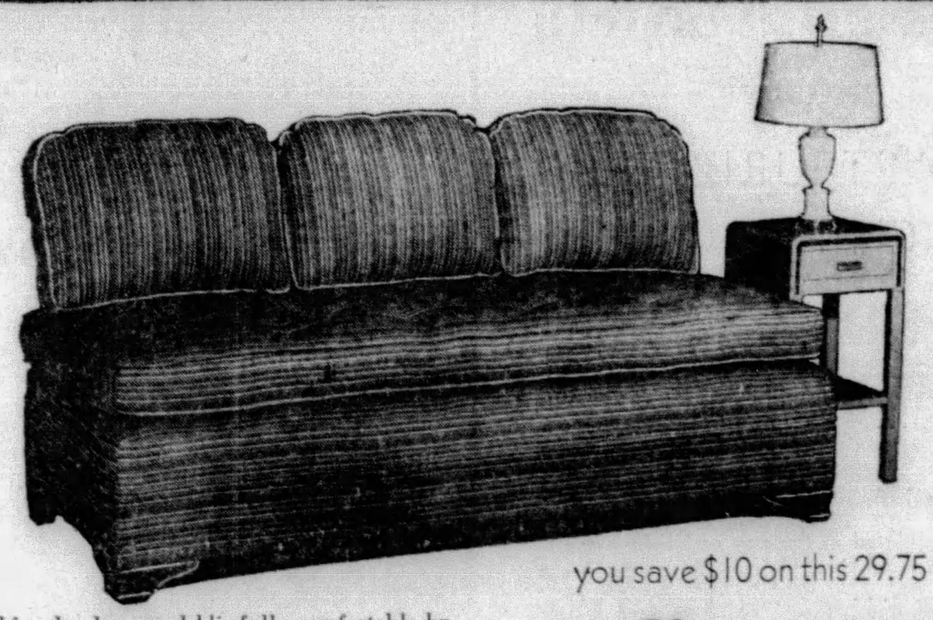

you save $10 on this 29.75

studio couch

Super Value at

19.75

Good-looking by day—and blissfully comfortable by night! This Couch is built with deeply resilient coil base and innerspring mattress, which is *covered on both sides with the upholstery fabric and reversible.* Complete with three box-edge pillows—covered to match the couch—in rust and green art denim.

SEVENTH FLOOR . . . . . KAUFMANN'S

Telephone Shopping Service Call Grant 7000

CLASSIFIED ADS
BUY, SELL, RENT FOR YOU

Pittsburgh Sun-Telegraph

METROPOLITAN
DISTRICT NEWS

THURSDAY, SEPTEMBER 13, 1934

ZONING ENFORCED IN SPITE OF JOHNSTON PLEA

NEW YORK Day by Day

By O. O. McINTYRE

NEW YORK, Sept. 13.—Joan Lowell at least has proved, in the hard-boiled argot of the day, she can "take it!" Widely discussed and at times as widely doubted, she will not stay down for the count. Always she bobs up as the rollicking heroine of some new, daring exploit.

First, her seafaring book snagged on an upshot of unfavorable publicity, then her widely-heralded voyage around The Horn on a gimcrack galleon beached in the marshes of Jersey or somewhere. Joan went into temporary cloister and was not heard from for some time.

Just as suddenly she emerged full-blown in one of those "She lives to tell!" movie escapades. Hand-to-hand fights with savages, death grips with constricting reptiles and all that. So unpredictable is the young lady that no one knows exactly where she will pop up next.

Miss Lowell has a natural makeup for her adventuring roles. She is a wild chit of barbaric beauty with thick brunette hair and flashing black eyes. Her spirit is always hoydenish and those who know her well are staunch in friendship. Whatever her ultimate listing, she added excitement to the times.

* * *

In the first flush of her celebrity, I attended a private

party where Miss Lowell, upon request, did one of her sinuous dances picked up from savages on some outer rim of the world. Jack Dempsey acted as a sort of stooge, wearing a white flower behind his ear. And Miss Lowell dervished about him. It was great fun to see Dempsey bewildered and red as a beet, the big stiff, wishing he were some place else.

* * *

Mrs. Sime Silverman, widow of the beloved publisher of Variety, is known among theatrical folk as "Broadway's Mother." Always self-effacing, she is loyal to the street her husband loved so well. She encourages the newcomers, steadies the old-timers and has charted the course of many who have arrived and as many more who are on their way up.

* * *

Along with hat manufacturers, the makers of men's garters have their worries. The growing custom—and a slipshod one

—of rolling socks around the shoe tops has cut into dividends, plus the number of men who wear no hose at all during hot weather. And what a headache the silk stocking makers are nursing. Who remembers the hat-pin millionaires?

* * *

The revival of bars and open drinking reveals the Martini is by far the most popular cocktail. The Bronx has almost vanished and is not listed on many wine cards. At the swankiest spots the Martini is ordered by 90 per cent of patrons. Shaking the Martini is infra dig. It must be stirred, continental fashion, with a spoon and sipped as slowly. Also the steady serious drinker rarely imbibes the cocktail. He clings to whisky neat or with soda.

* * *

I notice, too, drinkers are almost without exception calling any kind of a drink "a powder." Joine me in a powder, Let's drop into the Ritz for a powder, etc. Followers of Tad's unforgetable cartoons can turn back to about 1921 and find one of his

characters chirping: "Send the boys in the back room a powder!" Also another one of Tad's choice slangisms has been revived. A guy is called a clunk. Tad coined clunk at least a dozen years ago. At his passing, the cartoonist left a distinct void in slang-phrasing. No one has come along to wear his mantle.

* * *

Thingumbobs: Dr. Axel Munthe, author of the "Story of San Michele," is being led around London in the last stages of total blindness . . . Gandhi now asks journalists for contributions for his Untouchables before granting interviews . . . Arnold Bennett's estate of $160,000 is now involved in a suit by his two wives . . . Groucho Marx, in a Red Barn dramatic offering, showed such talent they want him for a serious play . . . . Michael Arlen's new novel will deal with the gay London of 1934 . . . Faith Baldwin is said now to be the most highly paid woman writer next to Kathleen Norris . . . Sign in a Fifty-first street book-shop window: "Sex, formerly $2, now 95 cents" . . . Ted Cook, the humorist, as an art student in New York lived on $4 a week for many weeks.

* * *

In a clipping from Galveston: "McIntyre, the columnist, rarely foots it more than a block without hailing a taxi."

That destroys me! Just last week I walked around Kate Smith.

(Copyright, 1934, McNaught Synd., Inc.)

Evans Orders Owner To Tear Out Addition That Violates Law

Under pressure of civic leaders and protesting property owners, George E. Evans, superintendent of the Bureau of Building Inspection, has ordered the city's zoning laws enforced, despite Deputy Mayor Leslie M. Johnston's intercession for an alleged violator, a former butler for a relative of Johnston.

This marks the second time under Mayor McNair's administration that the rulings of the Board of Adjustment have been

GEORGE E. EVANS H. MARIE DERMITT LESLIE M. JOHNSTON

interfered with, according to attaches of the board. Mayor McNair several months ago made a futile attempt to have the board reverse its ruling banning a garage in the Perrysville avenue district.

Alois Aschmann, the former butler, of 5705-5707 Darlington road, was denied an appeal August 3 to convert his four-family dwelling into a five-family dwelling. He already had exceeded his building permit for a dormer window by building two rooms into the upper story of his house, according to the Board of Adjustment.

Two weeks ago Supt. Evans brought suit against Aschmann be-

Photo by Pittsburgh Sun-Telegraph

BONE OF CONTENTION: THE 'BUILT-ON' HIGH AT THE LEFT

fore Alderman George A. Young charging violation of the state tenement law and the city zoning ordinance, but "deferred" action upon request of Public Works Director Johnston, he said.

Johnston told the Sun-Telegraph Monday he was waiting for interested property owners in Darlington road to consider his suggestion that they "compromise" upon a settlement which would not "put Aschmann to unnecessary expense" in tearing out the alterations he has made.

It was learned yesterday that the property owners had refused to compromise September 7 and had advised Johnston of their decision through their attorney, Robert F. Barnett.

Signed by more than 20 property owners, the letter stated:

"As property holders between Wightman street and Murray avenue on Darlington road we have definitely agreed to insist that Alois Aschmann restore the property at 5707 to its original state."

MUST TEAR OUT ADDITION

Confronted by their demand for enforcement of the law, Evans yesterday ordered Aschmann to tear out the upper floor alteration and restore an inside stairway he had removed without a permit. Evans said:

"If he fails to do this immediately, I will have the law suit reopened against him. Without a doubt, he is violating both the city zoning ordinance and the state tenement law. Director Johnston said he would back me up."

According to Geist and Evans, Aschmann violated the zoning ordinance three years ago by building an additional room on the left side of his house.

There is no intent to persecute Aschmann by having him fined $100 a day for every day of his alleged violation, according to Miss Marie Dermitt, secretary of the Civic Club of Allegheny County and the owner of a house across the street from Aschmann.

Other protesting property owners include Dr. L. B. Bernstein, W. B. Kewitt, Mrs. A. Fushan, J. L. Cohen and William M. Geist.

THREE MILLION EXPO PLAN APPROVED

Lease for Ground at Point Waits O. K. By Johnston

The Greater Pittsburgh Exposition Society has been voted a 50-year lease by City Council on a site for a proposed new $3,000,000 exposition building at the Point.

The ordinance authorizing the lease now goes to Deputy Mayor Leslie M. Johnston for his signature.

The plan, as presented to Council by P. M. Chamberlain, general manager for the society, involves an effort to obtain Federal funds to finance a building which would provide space for conventions, sports and industrial displays.

The present exposition building would be razed and a modern structure erected.

The lease provides, however, that Council may cancel it if the proposed building will interfere with adequate traffic control.

The Society is also restrained from competing in sports with privately owned buildings that have comparable facilities for handling the contests.

The society has agreed to pay as rental to the city 3 per cent of their gross annual earnings and a minimum of $22,000 a year.

The society also agrees that the project must be financed by October 1, 1935.

Chamberlain, who, after numerous attempts, has succeeded in getting Council's approval on the lease, was formerly connected with the promotion of a town hall in Winnipeg.

Councilmen voting in favor of the lease yesterday were Thomas J. Gallagher, John M. Huston, John J. Kane, William J. Soost and Robert Garland.

Those against were Walter R. Demmler and P. J. McArdle.

KING OF HOBOES VISITS CITY

Jeff Davis, king of the boboes—or, the president of the International Itinerant Workers' Union, if you prefer—stopped off here today to look over the site for the "bo's" 1935 convention.

The 40-odd-year-old regal hobo wanted to make clear to Pittsburghers the distinction between "tramps, who won't work; bums, who couldn't work if they wanted to," and the hoboes, who are gentlemen, as well as itinerant workers. Davis desires the city to know just what it is getting when the convention is held here in April.

Davis, re-elected "king" at the hoboes' recent convention in Cincinnati, is en route to Washington with a hand-whittled liquor jug which he will present to Harry L. Hopkins, federal relief administrator. Hopkins is also a member of the IIWU, Davis says. Another prominent member is Lowell Thomas.

(Picture on Page 25)

Mellon Institute Plans Lectures

Technological experts of Mellon Institute will give a series of lectures on industrial chemistry and chemical engineering on alternate Thursdays during 1934-35, it was announced last night. Speakers will be Dr. E. R. Weidlein, Dr. F. P. Lasseter, S. M. Phelps, H. B. Meller, Dr. A. P. Thompson, Dr. E. W. Reid, Dr. W. B. Burnett, Dr. M. H. Bigelow, Dr. O. E. Hedenburg, Dr. H. K. Salzberg, Dr. M. D. Coulter, Dr. Jules Labarthe, Dr. L. H. Cretcher and Dr. G. D. Beal.

Handicapped? He Golfs!

Photo by Pittsburgh Sun-Telegraph

JACK HAMMERSCHMIDT . . . CAN'T STOP HIM FROM GOLFING

One-Legged 'Golf Marvel' Covers Links Here in 79

Student at Pitt Also Good Dancer, Swimmer

Hum-m-m-m-m-m-m-m!

That's an idea of the way a golf ball whizzes down the fairway when Jack Hammerschmidt, Pittsburgh's one-legged "golf marvel," smacks it. And, what's more, he is a good dancer.

Though physically handicapped, he hits the little white ball hard, far and handsomely. You can see him going around the 18 holes at the Schenley Park golf course almost any nice afternoon.

Jack, who is 21 and lives at 2253 Shady avenue, has made the course in 79—par is 66. S. Walter Phillips, the club professional, said of him:

"It's a marvel the way he maintains his balance on one leg. You get your power in golf from the leverage you get on both feet. Jack gets it on one, and his score is a lot better than the average."

Going down No. 10 fairway on crutches and toting his bags at the same time—as he always does—Hammerschmidt said laughingly:

"I get a lot of kick out of people who wonder how I play golf—I don't know how I do it either.

"I lost my leg when I was a child, so I don't know what it is to have two legs. I have been playing golf four years."

When he goes on the green to putt, he puts an extra large tip on one crutch—all he needs—so he won't dig up the grass. The tip is made from part of a rubber suction pump.

Golf is Hammerschmidt's favorite sport, but he is also a good swimmer. Another of his so-called diversions is singing on the radio.

At the present he is a senior at the University of Pittsburgh and is preparing to enter medical school next year.

Jack attends most of the Pitt dances, holding a crutch with one arm and a girl with the other. The co-eds say that he is a good dancer.

Photo by Pittsburgh Sun-Telegraph

CRUTCH EASY ON GREENS

DAHLIAS SHOWN AT SOUTH PARK

Allegheny County's first dahlia show is being held this week and next at South Park.

W. P. Gallaher, superintendent of landscapes for the county, said that there are 50 varieties of dahlias in the free exhibit. It is being held in a garden near Brownsville road and Catfish Run.

One of the flowers, which is called Jane Cowl, measures 11 inches across. Dancing Sultana, one of the handsomest of the 1,000 blooms on display, won second place in the recent county fair.

$50 in Prizes Weekly for News Tips

Are you alert? Do you wish to make your alertness pay? The Sun-Telegraph is presenting the

opportunity. Every week it is offering a total of $50 in prizes for NEWS TIPS telephoned to the News Tip Editor, Grant 6500.

If you know of any accident, a business merger, of a big building project—that is NEWS. Watch especially for unusual stories about children and animals and for stories that lend themselves to interesting pictures.

For the best exclusive news tip of the week $15.00 will be given, for the second best, $10.00 and for the next 25 best $1.00 each.

VISITING JUDGE JOINS WAR ON LOTTERY

Sixty Days in Jail Given 'Numbers' Pickup Man

Declaring his intention of meting out sentences "as stiff as numbers racketeers were getting in Philadelphia," visiting Judge J. Frank Graff, of Armstrong County, today in Criminal court sent a "pickup man" to jail for 60 days.

The sentence was imposed upon Clarence Jackson, 33, of Sewickley, who, with David Anderson, 45, of Curwensville, entered a plea of guilty to operating a lottery.

The pair changed their pleas this morning after the state had outlined its case against them.

It was declared that an unnamed woman had "hit" the numbers for 10 cents. When she went to Jackson, according to the state's contention, he told her he could not pay off because he had been raided. Anderson, according to the commonwealth's contention, was a writer and Jackson, a pick-up man.

Anderson, who had served 55 days in jail awaiting trial, was given a suspended sentence. Jackson had managed to get out on bail. Judge Graff told him if he helped the District Attorney's office bring the "higher-ups" to justice he would give him a parole.

MAN CLEARED IN ROBBERY

Morris Stone, 27, of 831 Hastings street, was exonerated by police today of any connection with the robbery of the Dinwiddie garage, 414 Dinwiddie street.

An error in the reporting of an automobile license number to police had led to Stone's being picked up for questioning. When this error was cleared up, Stone was released and absolved of any connection with the case.

Meanwhile, five suspects in the robbery were held for court today by Magistrate John Kearney on charges of entering a building and larceny.

They are Joe Goldberg, of 10 Overhill street; Ben Plotkin, of 2024 Wightman street; Bennie Zeck, of 1502 Colwell street; William Moffit, of 315 Coltart square, and Leonard Rofey, of 1926 Forbes street.

The garage was held up on the night of September 4 and a safe carted away in a truck. The safe was blown open at a deserted spot near Aspinwall and $418 taken.

Dr. Freehof Speaks Before B'nai B'rith

The absence of a homogenity of race or religion in America is the best guarantee that all people will be permitted to live free of the specter of oppression, Dr. Solomon B. Freehof, new rabbi of Rodef Shalom Temple, declared last night at the opening fall meeting of the Pittsburgh Lodge, B'nai B'rith, in the Y. M. and W. H. A. auditorium, Bellefield avenue.

It was his first talk outside his pulpit since his arrival here two weeks ago.

Traffic Bureau to Study Route Change

Studies on the reversal of the traffic movement in Market street are being made by city traffic engineers. A group of Market street merchants protested to City Council yesterday that their business had been harmed by making all traffic southbound in that thoroughfare.

Wife Has Faith In Workhouse For Husband

Photo by Pittsburgh Sun-Telegraph

MRS. BERTHA SCHMIDT

Hopes to Make 'Man Of Him' by Keeping Him There

Mrs. Bertha Schmidt, of 815 Saw Mill way, is determined today to keep her husband, Charles Schmidt, in the workhouse in the hopes that it will "make a man of him."

Mrs. Schmidt, brunet and assertive, told Judge Richard A. Kennedy yesterday that she brought suit against her husband in March, charging nonsupport. He is delinquent in payments to his wife. Judge Kennedy sent him to the workhouse.

Schmidt was arrested Friday night when police visited a house at 121 Madison avenue, where they found him with a male companion and three girls. Police said they visited the house in search of a missing girl whose name they would not reveal.

Telling of her husband's arrest, Mrs. Schmidt said:

"He's not going to disgrace me. I have two children. I'll keep him in the workhouse. It may make a man of him."

Wilkinsburg Man Heads Mystic Chain

The Ancient Order Knights of the Mystic Chain, of Pennsylvania, has elected Joshua Weinman, of Wilkinsburg, treasurer, according to an Associated Press dispatch from York, Pa., where the organization is holding its state convention. New officers of the Grand Assembly, Degree of Naomi, Company Order, to be installed today, include Mary Waters and Jennie Sprener, of this city.

FATHER, SON TEACH LAW AT DUQUESNE

Dean Laughlin Finds Study Great Need Of Lecturer

A father and son will be teaching law in the Duquesne University Law School when the fall term opens September 24.

They are John E. Laughlin, Sr., dean of the school, and his son, John, Jr., who will lecture on bankruptcy and Federal Court receiverships.

About most things they agree—especially that each is a pretty good lawyer. And they both like football and golf.

But outside of school hours they sometimes have somewhat different ideas. For instance. Dean Laughlin admires the New Deal, for the most part, while his son is associated with the law firm of Thorp, Bostwick, Reed & Armstrong, attorneys for the Weirton Steel Company.

Father and son hope to see the day when there will be a simplification of Pennsylvania law.

Looking over their law books in the father's office yesterday, the father had a one-sentence fit of advice for his son as a teacher:

"Study—study harder than any of your students."

Posing for his picture, Dean Laughlin said:

"I have had only one good picture taken recently—one that made me look like John W. Davis. Well, I'm willing to look like him."

Photo by Pittsburgh Sun-Telegraph

JOHN E. LAUGHLIN, JR. JOHN E. LAUGHLIN, SR.

FATHER'S THE DEAN, SON'S THE NEW DUQUESNE LECTURER

Dean Laughlin is a graduate of Georgetown University and the Pitt Law School. During Mayor Magee's administration he was a trespass trial lawyer for the city. He organized the Duquesne Law School in 1911.

His son is a graduate of Georgetown and of the Harvard Law School, and also holds a degree of master of laws from Harvard.

Beating Injures Man, Two Under Arrest

Believed to have been beaten in an argument with two companions at Suismon and Middle streets, Tony Ferrante, 54, of 536 Foreland street, North Side, was in Allegheny General Hospital today in a serious condition. Police said his assailant was George Weiblinger, 33, of 901 Suismon street.

William Klessen, 35, of 706 Suismon street, was held as a material witness.

SECRET EXIT OF VOLPE GANG DISCOVERED

New Tenants Find Man-Sized Hole in Wall of Suite Where Three Brothers Were Slain

Tenants today had moved into the long unoccupied building where the Volpes were shot to death two years ago.

And he found not only a bullet hole from one of the slugs that dealt death to the three racketeer brothers, but also a man-sized hole in a rear wall—thought to have been a secret way for a quick getaway.

The new tenants, Harry Caplan and his family, last week moved into the ground floor of 704 Wylie avenue, where the Rome Coffee Shop, reputed headquarters of the Volpes, was located.

In the same room where Johnny, Arthur and Jim were fatally shot, they will have a second-hand clothing store. In the rear, where heavily-barred windows and door gave some protection, they have fitted up living quarters.

Caplan's wife, Mrs. Augusta Caplan, said they discovered a large hole, big enough for a man to crawl through, leading from a washroom in the rear out through the back wall. The hole has been bricked and cemented up since they moved in, she said.

The ground floor has been vacant since the shooting, July 29, 1932, when the death of the three brothers practically wiped out the once powerful gang. And Mrs. Caplan said she and her husband were convinced the hole was expected to aid them in a secret getaway.

She said:

"We were going to rent a store about a block away, but couldn't get together on terms with the landlord, so we decided this was the next best place.

"We're not at all superstitious. We don't care about ghosts.

"And the bars the Volpes had on the back are going to be a great aid to us. My husband had planned to have bars on the rear windows wherever we were."

Photo by Pittsburgh Sun-Telegraph

MYRA CAPLAN . . . 'VOLPE BULLET HOLES'

LABOR 'SCHOOL' AIMS REVIEW OF NEW DEAL

Organized labor of the Pittsburgh district is going to school to study the New Deal.

Under sponsorship of the Pittsburgh Central Labor Union, a three-day institute will open Friday in Elks' Temple auditorium, Seventh street, to review the significance of current developments in government as they affect labor.

Announcing the institute, P. T. Fagan, president of the labor organization, said:

"No effort will be made to adopt resolutions or arrive at a program of action, embodying findings or conclusions of the institute."

The institute will provide lectures by educators and labor leaders in conjunction with open discussions. Fagan explained:

"The purposes are educational, influenced by the desire to explore and to understand more fully the changes proposed and promoted by the New Deal and the NRA, particularly as they affect the opportunities and responsibilities of labor."

Organization of the institute was effected by a joint committee of the Central Labor Union, the University of Pittsburgh, Carnegie Institute of Technology and Duquesne University. The committee includes Charles L. Miller, Jerry McMunn, Gene Urban, E. H. P. Wharton, H. L. Woodmansee, Dr. Carroll R. Daugherty, Dr. C. W. Mason, Dr. Nathan L. Miller, Dr. Francis D. Tyson and Dr. A. B. Wright.

Speakers will include John A. Phillips, president of the Pennsylvania Federation of Labor; E. N. Jones, state director of the National Emergency Council, and Spencer Miller, secretary of the Workers Education Bureau of America.

JOHNSON MAPS SWAN SONG

International News Service.

WASHINGTON, Sept. 13.—Gen. Hugh S. Johnson was in seclusion in New York City today, believed to be preparing his swan song as administrator of the NRA.

Whether the NRA firebrand will deliver himself of this farewell on Friday when he is scheduled to speak in Carnegie Hall before the assembled code authorities, or whether Mr. Roosevelt has prevailed upon him to postpone his actual departure until after the coming elections is a question.

Johnson's star in the NRA scheme is definitely on the wane, and it is probable that no single person again will be entrusted by Mr. Roosevelt with the vast recovery organization.

Congress must pass upon the merits of the President's recovery agents as well as the program, in a few months, and Mr. Roosevelt has been convinced that Johnson has carried the burden long enough.

Pittsburgh Bankers To Hear Educator

Dr. Harold Stonier, educational director of the American Bankers' Association's Public Education Commission, will address a meeting of 500 staff members of the Peoples - Pittsburgh Trust Company, in the William Penn Hotel, tomorrow night. L. H. Gethoefer is chairman of the meeting.

Dr. Stonier

WE'RE TWINS...AND THE BOSS SAID HE WOULD SELL US AT A REAL LOW PRICE ...AND INCLUDE TWO SPRINGS AND TWO MATTRESSES!

The Twins Are Right! Tomorrow You Can Buy

Two Poster Beds

TWO MATTRESSES and TWO DURABLE SPRINGS

$34.50

These twin beds offer something to shout about. They're built of sturdy woods and come in handsome walnut finish. A rare opportunity tomorrow to save!

Convenient Terms!

FRIEND'S

908-910 PENN AVE.-PITTSBURGH

Parade to Mark Opening Of Dormont Celebration

MRS. MYRTLE ENSCOE

Mrs. Enscoe, 1341 Illinois avenue, Dormont, last of the Coulsons, who owned farm land in the middle of what is now Dormont. Her family's home was built there 150 years ago. This is a Sun-Telegraph picture.

Borough Observing 'Quarter Century Of Progress'

A parade through the business district of Dormont will open the borough's "quarter of a century of progress" celebration tomorrow night.

In the line of march will be former residents who have returned for the festivities, fire departments from neighboring communities, floats of all varieties, and a number of colorfully clad bands.

Athletic events, exhibitions, dancing, a dramatic production and a bonfire in the Dormont ball park are included in the program of entertainment scheduled for Saturday, home-coming day.

A swimming exhibit by Lenore Kight, Homestead aquatic star, will be the feature of the Saturday afternoon attractions at the Dormont pool. Flower lovers of the borough will gather in Dormont High School where amateur horticulturists will display specimens over the week-end.

Miss Kight

Beginning with the pushmobile derby at 10 a. m., the home-coming day program will continue without interruption until 11 p. m. The flower show and several other exhibits will be open Sunday afternoon.

Pitt Night Students To Study Stars

Courses in astronomy are to be made available by the University of Pittsburgh to students attending evening classes in the downtown division at the Chamber of Commerce Building, the university announced today. Classes will be taken on field trips to the Allegheny Observatory.

Labor Attorney to Address Socialists

Maurice Schneirov, labor attorney, will address the Homewood Socialist forum in the Homewood Library tonight.

FREEDOM ROAD FETE DRAWS THOUSANDS

FREEDOM, Pa., Sept. 13.—Freedom's newly paved main thoroughfare, Third avenue, today had been formally opened.

A festive program of parade and speeches last night marked the dedication of the new constructed pavement that replaced a rough roadbed that borough business leaders contended sent prospective customers to adjoining Beaver Valley towns.

Nearby communities joined in the celebration. Thousands journeyed from throughout the district to view the parade that opened the program. A huge mass meeting in the Freedom High School featured an address by Ernest Isherwood, of Waynesburg, Pa., newly elected state commander of the American Legion.

Burgess J. H. Rockenstein, with borough officers and guests, reviewed the parade from a special stand. Fraternal organizations, business concerns and volunteer fire companies joined in the line of march along flag bedecked streets. Special floats were highlights of the parade.

Several speakers were heard at the mass meeting. Dr. A. B. Cloak was master of ceremonies. Besides Commander Isherwood, speakers included Beaver County Commissioner E. J. Schleiter, Lloyd Pinkerton, Beaver County mercantile tax appraiser, and George E. Clarkson, director of the Western Pennsylvania Safety Council.

The roadway is expected to be completed November 30 with the paving of sidewalks.

(See Pictures on Page 25.)

JUNIOR PATROL MAIL BOX

A new contest begins tomorrow, fellows!

Watch for it. You'll like the subject—you'll feel like writing a letter every day, starting tomorrow! We can't say until tomorrow what it is, but we can tell you that it is a subject in which almost every boy and girl is interested!

FIRST PRIZE

Now here's the letter Marion Swart, of 246 Park avenue, Washington, wrote to win first prize:

"I've been wishing I had a hundred dollars for quite a while, and now, although I don't have it, I have the opportunity of telling what I would do with it. Lately, I've been hearing my father say that he'd like to have the money to get his coal put in for this winter. There are hundreds of things I could buy with a hundred dollars but I believe I would buy our coal first. Coal doesn't give enjoyment or amusement but it sure is nice to know you won't freeze in the winter time."

And so say we all, Marion.

SECOND PRIZE

Bab Nicholas, of 152 West Riverview avenue, Bellevue, wins second prize with this letter:

"If I had $100 I would send my mother to the doctors to get her arm fixed up. Then I would give the rest to a home that takes care of poor children so that they could keep healthy and strong and take care of the weak ones."

They would be wonderful things to do with the money, Bab.

THIRD PRIZE

With this letter, Doris Elizabeth Donaldson, of Box 203, Roscoe, wins third prize:

"If I had $100 the first thing I would buy is my own home. Then I would buy a car and an electric ice box."

And Doris names other things she would get, too. We're afraid your $100 wouldn't get all those things, Doris, but they would be nice.

Homeville Firemen Fete Silver Jubilee

Homeville volunteer firemen will open their silver jubilee with a water battle in Locust Grove, Homeville, today. A boxing bout follows the battle. The celebration will continue with exhibits and entertainments until Saturday.

Leather Car Seats Handyman's Joy

DETROIT.—(INS.)—The nice leather covering on seats in street cars is just the thing to reupholster outworn furniture, Leo Mavinian, 41, an indigent, told Judge W. McKay Skillman in Recorders Court. He was given 30 days.

CHAMPION COAL

IT'S THE BEST

More Heat ... Burns Longer ... Full Weight ... Cheapest Winter Order "Champion"—It's the best.

PITTSBURGH COAL COMPANY

Retail Division

306 DIAMOND STREET GRant 3125

Also sold by other Dependable Retail Coal Merchants

A&P

FRESH FISH

At All A&P Markets

With the steady advance of retail meat prices, many people are serving fish as an economical substitute for beef, veal, lamb or pork. Fish is highly nutritious, containing many valuable health-giving properties and can be served in a wide variety of delicious dishes. Serve fish frequently, it will help you and help your budget.

Dressed Sea Trout Dressed Croakers	lb	10c
Baby Whitefish	Boneless Bluefin lb	19c
Ocean Pike Fillets	Whiting lb	15c
Sliced Halibut	lb	23c
Fillet of Sole	Genuine Grey Sole lb	29c
Fillet of Sea Trout Fillet of Haddock	lb	12½c

THE GREAT ATLANTIC & PACIFIC TEA CO

Your Money Can't Buy a Finer, More Exacting

Complete Optical Service

$9

9 Months to Pay

Everything:

Complete with perfect quality single vision lenses (no matter how complicated), modern style frames or rimless mountings and expert examination by our registered optometrists.

Not $15 or $20, But $9 for the Precise Glasses You Need!

Folly to Pay More—Dangerous to Pay Less—

You know that the finest complete optical service need cost just $9 at S. H. DeRoy's—so isn't it ridiculous to pay a penny more?

S.H. DE ROY

Pittsburgh's Original $9 Optical House!

408 SMITHFIELD ST. Between Diamond & 4th

Copyright, 1934, R. J. Reynolds Tobacco Company

"Get a LIFT with a Camel!"

MISS HELEN HICKS rose to the supreme heights of golf to win the women's championship of the United States—defeating the 5-times U. S. champion and the champion of Great Britain on two successive days. A frequent smoker while on the fairways, Miss Hicks learned through smoking Camels how to guard against fatigue. What she has to say on this subject will be of interest to every smoker.

OFFICE MANAGER. John W. Grout says: "I smoke Camels steadily...all day long...and I never even have to think of jangled nerves."

OLYMPIC DIVER. "When I'm tired and feel the need of a 'lift,'" says Georgia Coleman, "I smoke a Camel and soon feel like my real self again. And I like their mildness and *different* flavor."

TENNIS STAR. Ellsworth Vines, Jr., tennis champion, says: "Camels have a refreshing way of bringing my energy up to a higher level. They seem to restore my 'pep' and take away that tired feeling."

HELEN HICKS tells her way of regaining youthful energy!

THE strain of championship golf puts a tremendous tax upon your energy," says Miss Helen Hicks. "I often find that I'm absolutely exhausted at the finish. But I can always restore my energy quickly with a Camel. For you get a delightful 'lift' with a Camel. And it's a 'lift' that I enjoy often, as I find I can smoke Camels constantly without a sign of jangled nerves."

Every rôle in life has its strain. Every day has its many moments of uncertainty ...self-distrust..."low" spirits. So why not turn to Camels yourself...for more smoking enjoyment...to offset fatigue and irritability? Thousands of experienced smokers have found for themselves that Camels give a delightful "lift." And science, as you may have read, definitely confirms what they report.

Camels are distinctive in flavor—milder—made from costlier tobaccos. Smoke all you want—Camels never get on the nerves.

Camel's Costlier Tobaccos never get on your Nerves!

ALL TOBACCO MEN KNOW:

"Camels are made from finer, More Expensive Tobaccos—Turkish and Domestic—than any other popular brand."

HOMES OF HILL HELD BLIGHT ON CITY

Just around the corner from Pittsburgh's downtown skyscrapers of granite and marble, the Hill district, or Third Ward, presents Pittsburgh's worst picture of gloomy squalor, the Bureau of Business Research, University of Pittsburgh, reported today.

Research into the housing conditions of the Third Ward, a Civil Works project, reveals, the report states:

"A gloomy picture, probably one of the worst in the city. The houses are old, crowded, in poor state of repairs, and have few modern or sanitary facilities. Only a little better than 5 per cent of the dwellings have central heating and less than 3 per cent have mechanical refrigeration. 44.4 per cent have no running hot water. 4.4 per cent have no running water—hot or cold. 34.4 per cent have no bath tubs or showers. 18.3 per cent have no indoor water closets. 18.1 per cent have neither gas nor electricity for lighting."

The marked lack of facilities, as well as the condition of crowding and the state of repairs, were pointed out.

The Third Ward survey reported 2,764 residential structures, of which 65 were classed as hotels or rooming houses. In the 2,699 family type structures, there are 5,145 dwelling units, of which 4,286, representing 83.3 per cent, were occupied. Crowding was reported for 38.4 per cent of the occupied dwellings.

Of the 859 reported vacancies, 171, or 20 per cent, were classed as unfit for use, and 348, or 40 per cent, in need of structural repairs. More than 70 per cent of the homes in this section were built before 1900 and 44.6 per cent were built 50 or more years ago. The age of these structures is apparently reflected in the figures on the condition of structures. Dwelling structures are reported as follow: 12.3 per cent are in good condition, 42.3 per cent are in need of minor repairs, 31.1 per cent are in need of structural repairs, 14.3 per cent are unfit for use.

Tenants live in 487 of the 667 dwellings reported unfit for habitation. Only nine of such dwellings are occupied by owners. Of the total number of occupied dwellings, owners occupy 16.4 per cent. Approximately 72 per cent of these owner-occupied dwellings are mortgaged.

The enumerators reported 160 automobiles owned by residents of the 4,286 occupied dwellings—an average of approximately one car to 27 households.

HOTEL TO KEEP RUM LICENSE

A petition to revoke the liquor license of Goldie Wikulian, proprietress of the Round Corner Hotel, Butler street, was withdrawn yesterday by Deputy Attorney General John M. Walker.

Investigators for the state reported that Mrs. Wikulian had not furnished enough bedrooms in the hotel to accomodate the traveling public. This was the basis for the petition to revoke the license, according to Walker, but a later investigation revealed that the rooms had all been furnished and the petition was withdrawn. It had been erroneously reported yesterday that the license had been revoked.

Marriage Licenses

Samuel Herbert Stevens .... Wilmerding
Sara Malvina Mansell ...... 3346 Fifth ave.
Irving C. Anderson .... Mt. Lebanon
A. Violet Gittings .... 4145 Murray ave.
Kenneth C. Wittich..1832 Morningside ave.
Clara Althea Buske .... 1606 Jancey st.
James B. Somerville ...... 1332 Cordova rd.
Mary Helen Stephany .... 7 Olympia pl
Charles A. Carlton.... R. D. No. 1, Verona
Marie I. Walton...... R. D. No. 1, Verona
Carl F. Johnson .... Versailles
Elsie M. Anderson .... Greensburg
Carl R. Austin .... Haffey
A. Jeannette Ryan ... R. D. No. 1, Verona
John B. Thomas .... East McKeesport
Elizabeth Divens .... Trafford
John Madeya .... Duquesne
Martha Cepietz .... Duquesne
John Ziencik .... Acmetonia
Luella M. White .... Acmetonia
John Lynn. 709 Franklin ave., Wilkinsburg
Nora T. Carroll... 618 Seventh st., Trafford
Roger Sarchet .... Dormont
Madge G. H. Fenton .... Wilkinsburg
Joseph Lagona ...... 425 Third st., Clairton
Rose Belcastro................ No. 27, Large
Hubert Mike Vuick .... Tarfford
Mary Krsul .... East McKeesport
Charles F. McClintock .... McKees Rocks
Loretta Roth .... McKees Rocks
James H. Cole .... Homestead
Lucille R. Ball .... 837 Gearing ave.
Peter W. Vilseck .... 4534 Chatsworth ave.
Zella Frederick .... Arnold
Allen Edward Phalen... 215 E. Walltime rd.
Martha R. Henderson.. 5159½ Carnegie ave.
William Henry Johnson..... 513 Lincoln ave.
Eleanor Agnes Conley .... 501 North ave.
Joseph M. Fedak ...... 630 Maryland ave.
Ruth Gerner .... 210 Ogmsby ave.
Fredrick McMillen, Jr. .... Sewickley
Christine Helen Rote .... Sewickley
Domenick Bazzoli .... 7 Fernando st.
Emma Mutinelli .... 7 Fernando st.

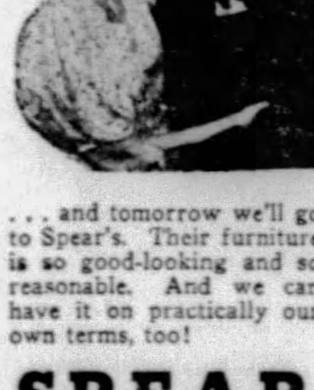

. . . and tomorrow we'll go to Spear's. Their furniture is so good-looking and so reasonable. And we can have it on practically our own terms, too!

SPEAR

Home Furnishers
Downtown and East Liberty

Character Put Before Plot By Miss Lord

PAULINE LORD

HOLLYWOOD, Sept. 13.—(AP.)—Pauline Lord, Broadway favorite, has fired a broadside at scenario writers, claiming nine out of ten of them are not sufficiently competent to claim the profession.

Her theory is that writers lose sight of the fact an honest, deep characterization is far more important than an involved story.

She points to Charles Chaplin and George Arliss as exemplifying this in their pictures. Chaplin, she said, refused ever to give up his character for the sake of a story, and with Arliss the character he portrays is always dominant.

Miss Lord has been signed for a second picture on the strength of her performance in "Mrs. Wiggs of the Cabbage Patch."

MYSTERY FIRE SWEEPS STORE

City detectives were investigatinig a mysterious fire that swept through a two-story building occupied by the Green Company, men's furnishings store, at 6293 Frankstown avenue, early today, causing an estimated loss of $2,000.

Police were called in to investigate when firemen discovered a three-gallon can and a bottle on a shelf where the fire is believed to have originated. The flames burned through to the vacant second floor of the building.

Capt. John Maroney, of Engine Company No. 28, suffered a leg injury when he fell down a flight of stairs. He was taken to the Mercy Hospital.

All whiskey in this blend aged in wood—Not cooked in burnt chips

PENN STATE WHISKEY
CONTAINS BONDED RYE

ON SALE $1.50 QUART EACH EVERYWHERE

THREE RIVERS STRAIGHT WHISKEY

Three Rivers is aged in the wood naturally—not cooked in burnt wood chips. Mellow, full-bodied, pleasant—no bitter, acid taste.

ACCEPT NO SUBSTITUTES

LOW ROUND TRIP FARES

SEE THE WORLD'S FAIR

CHICAGO

OVER-SUNDAY COACH EXCURSION

$6.50

Leave Saturday Night, Sept. 15. Return Monday Morning. Special train in both directions.

$14.10
15-DAY EXCURSION
Tickets on Sale Daily—Good in Coaches.

$17.15
15-DAY EXCURSION
Tickets on sale every Tuesday and Saturday—Good in Sleeping Cars at reduced round trip Pullman rates.

$2.50 Ashtabula
$2.75 Erie
Valid going certain trains Sept. 15 and morning train Sept. 16. Returning Sept. 16.

OUTINGS EVERY SUNDAY
COACHES ONLY
$2.25 CLEVELAND
$1.25 Ellwood City
$1.25 Youngstown
$1.25 New Castle
Going Sunday Morning—Returning Sunday Evening.

Reduced Round Trip Railroad and Pullman Sleeping Car Fares Each Week-End
From Noon Friday to Noon Sunday. Returning until following Monday night.

P. & L. E. R. R.

RUM SUSPECT FACES COURT

Charged with violating the state liquor laws, Charles Dunn, 27, of 820 Nance way, was held for court today by Magistrate Anthony Lucas in North Side police court.

Dunn was arrested with three other men late yesterday when police raided a dwelling at 14 East Erie street and confiscated a quantity of moonshine. The other three arrested were Harry O'Shay, Leslie O'Shay, both of 14 East Erie street, and Earl Evans, 4 Federal street.

Leslie O'Shay was fined $25 or 30 days to jail for keeping a disorderly house, Harry O'Shay $5 or five days to jail for visiting a disorderly house, and Evans $5 or five days to jail for interfering with officers. Evans attempted to throw a bottle of moonshine out a window, police testified.

Credit Men Hold Outing at Pines

Four hundred members of the Retail Credit Men's Association attended the annual dinner-dance last night at The Pines. A. C. Dunn was general chairman.

FATHER AND SON TRAPPED IN RAID

A 15-year-old boy and his father, Michael Mosiff, 45, of 4 Boyd street, were arrested by police early today during a raid. Police said the youth attempted to destroy a gallon of moonshine liquor when they entered. He was turned over to Juvenile Court. The father was charged with keeping a disorderly house and violating the liquor laws.

In two raids on the North Side four men, one of whom attempted to throw a bottle of moonshine out of a window, according to police, were arrested. Harry and Leslie Shay, arrested at 14 East Erie street, were charged with keeping a disorderly house and Earl Evans, of 4 Federal street, was arrested on a charge of interfering with a raid. Charles Dunn, 27, was arrested at 820 Nance way.

Fleming Ware, 28, Negro, was arrested at 3 River avenue, Hays, in a numbers raid. In an adjoining house, Carrie Williams, 40, was arrested on a similar charge, Hays police said.

Sears **"Prosperity" GAS RANGE —at this Special Sale Price is an UNDUPLICATED VALUE!**

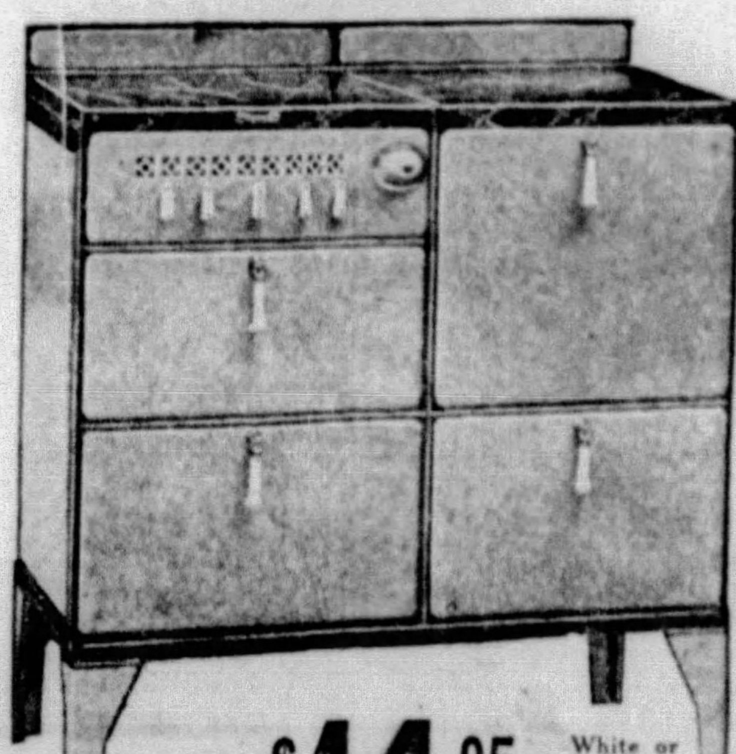

Only 29 to Sell —Come Early—

$44.95

White or Frost Finish

- *Fully insulated oven.*
- *Radio dial heat control.*
- *Patrol flash lighter.*
- *Loop type oven burner.*
- *Two handy utility drawers.*
- *Lift-up top with piano hinge.*
- *Marbleized top.*
- *Plaskon heat-proof handles.*
- *Full porcelain rust-proof lining.*

Delivered and Installed Without Extra Charge

$5 Down $5 Month Plus Small Carrying Charge

Limited Quantity at This Price

FELT BASE FLOOR COVERING

In 6 ft. width. One pattern only. Bring your measurements and we will cut what you need from full rolls. Enamel finish. Easily cleaned.

29c sq. yd.

SALE: HOUSEWARES!

3 Days Only

P. & G. Soap
10 Cakes
24c

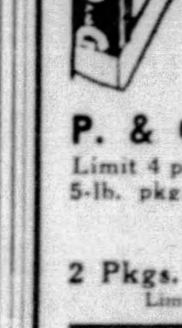

Medium size. Limit 20 bars to a customer.

Ivory Soap, medium size, 10 cakes for 46c

Willow Clothes Basket
49c

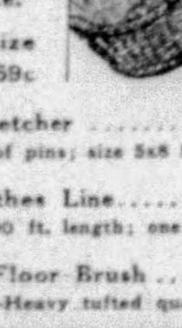

Made of new willow, with end handles. Medium size.

Large size basket 59c

P. & G. Soap Chips
Limit 4 packages to a customer.
5-lb. pkg. 24c

CHIPSO
2 Pkgs. 25c
Limit 6 to a customer

Curtain Stretcher 96c
—rustproof pins; size 5x8 ft.

Cotton Clothes Line 39c
—Braided—100 ft. length; one piece

Horsehair Floor Brush 55c
14-in. size—Heavy tufted quality

CAST IRON SKILLET SET
95c

Sizes No. 3, 5, 8. Highly polished inside. Will last a lifetime.
Large size Cast-Iron Dutch Oven 95c

20-Qt. Enamel Canner
97c

Heavily enameled. Holds seven 1-quart jars. Wire rack included.

328 No. Highland Ave. East Liberty	200 E. Ohio St. North Side

SEARS, ROEBUCK AND CO.

Kansas Farming Like Cradle Snatching

SUBLETTE, Kan., Sept. 13.—(AP.)—Farmers start early in life in this land of big farms and spacious wheat fields.

Walter Haney, 8, and his brother, Elmer, 10, have just finished plowing 280 acres of wheat land for their grandmother.

HEADS COUNCIL IN SEWICKLEY

Stanley Q. Fowler has been elected as president of Sewickley borough council to succeed James C. Chaplin, who resigned as president, but will remain as a member of council.

The election of Fowler, who is head of the Fowler Lumber Company, took place at a meeting of council last night. Chaplin is president of the Colonial Trust Company.

At the meeting council completed plans for the launching of a $33,000 borough improvement program, expected to be under way about Oct. 1, or as soon as RWD funds are available.

This program is to employ about 143 men, now on relief, and will include such work as repairing sidewalks and sewers and the improvement of the Sewickley High School athletic field. This field will be enlarged to provide for all types of athletics.

Skin Torment
Itching, roughness, cracking easily relieved and improved with soothing
Resinol

Dr Scholl's Zino-pads
relieve pain in ONE minute; end shoe pressure; heal tormentors fast; safely loosen and
REMOVE CORNS

Buy Where You See This Sign!

YOUR URE DRUGGIST

SEPT. 13, 14, 15

Every Thursday, Friday and Saturday Ure Druggists listed here feature deep cut prices on nationally known products. Buy more economically from the Ure Druggist nearest you.

NORTH SIDE
[illegible]

SOUTH HILLS AND SOUTH SIDE
[illegible]

DOWNTOWN, EAST END AND EAST LIBERTY
[illegible]

SUBURBAN AND NEARBY TOWNS
[illegible]

HIND'S H & A Cream A rich cream for the hands. 50c size.		**39c**
COLGATE'S "Removes all seven stains."	GIANT TOOTH PASTE	**33c**

60c
BROMO SELTZER

41c

It dissolves and effervesces. Drink it while it fizzes. The carbonation is one reason why gas on the stomach is promptly relieved.

FROSTILLA . . . **37c**
Lotion, 50c

BAYER'S **19c**
Aspirin. 25c size

N. R. **17c**
Tablets. 25c size

UPJOHN'S . . . **69c**
Citrocarbonate. 1.00 size

ACIDINE **52c**
75c size

GEM **26c**
Blades. Single Edge, 35c

NON-SPI **29c**
35c size

LYSOL **43c**
50c size

KOLYNOS . . . **33c**
Tooth Paste. 50c size

WATKINS . . . **35c**
Mulsified Cocoanut Oil Shampoo, 50c size

Ure Druggist Exclusively Sells

SILVER LINE
SHAVING CREAM

A Large 4½-oz. Tube Containing 50% More Than Many Others

Reg. 50c size...... **39c**

For Unpleasant Breath

FORTISOL

The Fortified Antiseptic

Unpleasant breath is a social offense. Use Fortisol. It is utterly safe when used full strength.

3-oz. 19c
8-oz. 39c
16-oz. 59c

CUT OUT THIS COUPON

Along the black line and take to any Ure Druggist listed here.

Buy Any 3 of These 25c

URE DRUGGIST

Guaranteed Quality Products

3 for 50c

With This Coupon

Analgesic Balm .... ½-oz. Tube
Baby Cough Syrup.......... 2-oz. Bottle
Camphorated Oil........... 2-oz. Bottle
Cascara Comp. Hinkle Tabs.........100s
Corn Remover .... ½-oz. Bottle
Larkspur Lotion .... 3-oz. Bottle
Phenolphthalein Lax. Wafers.......100s
Soda Mint and Pepsin Tablets.......40s
Iodine Tinc. USP.......... 1-oz. Bottle
Witch Hazel .... 3-oz. Bottle
Zinc Oxide Ointment......... 2-oz. Tube

TRULY PERSONAL DRUG STORES

Telephone And Delivery Service—Quantity Limits, Please

FOSTER SCION SEEKS FAME IN ART

Dallas Clayland Rose, youthful great-grandson of Stephen C. Foster, hopes to become as famous as an artist as his ancestor was as a composer. Since the Foster birthplace at 3414 Penn avenue was dismantled after purchase by Henry Ford last May, Rose, whose grandmother, Marion Foster Welsh, was the only child of the man who wrote "Old Kentucky Home," has been employed as a guide in Greenfield Village, where Ford has accumulated various American buildings of historic value.

With plans to study fine arts at Yale University, Foster's great-grandson for the present will continue as a guide and spend his afternoons studying in the art studios maintained by Ford under the direction of Francis Bacon, American artist who designs and paints for the automobile industrialist.

Young Rose has been interested in art since he was 5 years old, according to his parents, Mr. and Mrs. Alexander D. Rose, who reside at the Foster Memorial Museum, 3600 Penn avenue. His mother said:

"As a little child he entertained neighbors by cutting out sailors and other figures from paper."

He studied art at Schenley High School for four years under Elmer A. Stephan, now art director in the Pittsburgh public schools and further pursued his art studies at the State Teachers' College at Edinboro, Pa. Many of his paintings grace the walls of his parents' home.

DOCTOR'S WORD MAY FREE MAN

Anthony Danylo, confectionery store proprietor at 3106 McClure avenue, sentenced today to serve six months in jail and pay a fine of $300 by visiting Judge J. Frank Graff, of Armstrong County, may be paroled.

After pleading guilty to possession of untaxed liquor taken in a raid on May 24, Danylo, through his attorney, claimed he has a badly ulcerated stomach which would endanger his health if he were put in jail.

Judge Graff ordered that Dr. Charles Ellis, jail physician, make a careful examination of Danylo, and if his claim is substantiated, he will be granted an immediate parole for two years upon payment of his fine.

OBITUARY

Henry Duerrmeyer.

Funeral services for Henry Duerrmeyer will be held at his home, 252 Eighth avenue, Laurel Gardens, at 2 p. m. Sunday. He died in Suburban General Hospital Tuesday.

Mr. Duerrmeyer was born in Alsace-Lorraine and came to the United States in 1882, living since that time in the Pittsburgh district.

He leaves his wife, a son, Harry Duerrmeyer, and four daughters, Mrs. John Schmidt, Mrs. E. M. Crawshaw, Mrs. H. E. McDonald and Mrs. E. A. Weyman, all of Pittsburgh.

Anna H. McMinn.

Funeral services for Anna H. McMinn, of 2368 Los Angeles avenue, Beechview, will be held at her home at 2:30 p. m., tomorrow. She was the daughter of the late William J. and Mary Tener McMinn. She leaves three sisters, Sarah, Mary, Lydia, and three brothers, John, Thomas, and William J. McMinn. Interment will be in the South Side Cemetery.

Mrs. Antonia Brender.

Requiem high mass for Mrs. Antonia Brender, 73, of 5221 Poe way, will be celebrated at St. Augustine's Church at 9 a. m., tomorrow. She was the widow of Louis Brender. She leaves three daughters, Mrs. Mary Taufkirch, Mrs. Thomas Valentine and Mrs. Sylvester Boyer, and two sons, Joseph and Louis Brender.

Charles H. Berie.

Requiem high mass will be celebrated for Charles H. Berie, of 4914 Shadeland avenue, North Side, at St. Frances Xavier's Roman Catholic Church at 9 a. m., Saturday. He was the husband of the late Elizabeth Williams Berie. He died Wednesday.

Anna Melvin Farrell.

Requiem high mass for Mrs. Anna Melvin Farrell, 76, who lived with her niece, Mrs. Elizabeth Donovan, of 327 Reeves way, North Braddock, will be celebrated at St. Brendam's Church at 9 a. m., tomorrow. She was the widow of John Farrell.

Mrs. Elizabeth Y. Spiegel.

Mrs. Elizabeth Young Spiegel, 59, died Sundey at Hollywood, Cal. Services will be held at her home, 26 Briggs street, Overbrook, at 2:30 p. m., Saturday. She was the widow of J. Clarence Spiegel.

Sore Sweaty Feet

HERE'S GUARANTEED RELIEF. Instantly "hot" feet stop burning, itching, aching when you apply RoBENE, the stainless, greaseless foot liquid, also for athlete's foot, toe itch, etc. Test it, prove it yourself tonight. Your money back if you're not delighted.

60c Size 52c 1.00 Size 89c

RoBENE

AT ALL Mays Drug Stores

Appraising Her Books

MRS. C. E. L. DAPPRICH MISS MARJORIE CARNEY

MRS. DAPPRICH SHOWING HER NIECE HER AMERICANA

PRIZES ANCIENT BOOKS

A Mt. Lebanon woman has many old, valuable books and newspapers in her home, for which she has been offered "big prices," but they are not for sale.

She is Mrs. C. E. L. Dapprich, of 448 Rudd avenue. The books have been in her family for the last century. She said:

"I don't know exactly what they are worth, but I wouldn't sell them, no matter what I was offered. They are a part of the family."

Among them are Godey's Lady's Book, old American histories, school texts that date back 100 years, and some of the first newspapers printed in the American colonies.

Mrs. Dapprich has also an invitation given a member of her family to attend the inaugural ball of President Lincoln.

Another valued possession is the calling card of Mrs. Grant, wife of Gen. U. S. Grant.

Mrs. Dapprich's home is Galena, Ill., which was also the home of President Grant. It was there that she obtained many of the books, papers and Civil War mementoes.

• REALLY FRESH COFFEE IS GROUND BEFORE YOUR EYES

A&P FOOD STORES

2 lbs. 49c

VIGOROUS AND WINEY

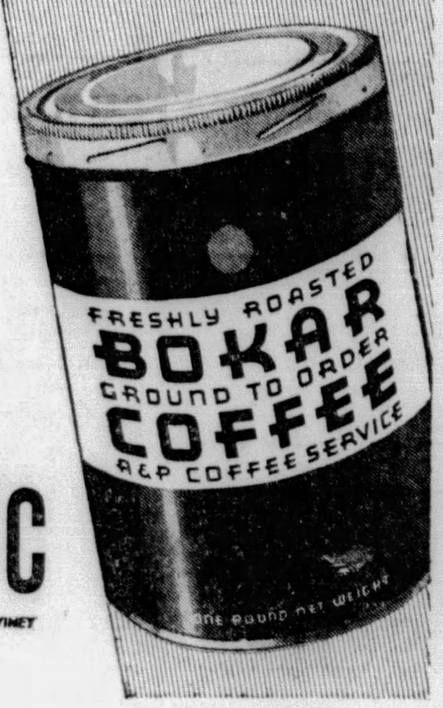

A & P Coffee has brought coffee satisfaction to more American homes than any other coffee.

EIGHT O'CLOCK 21¢ lb. MILD AND MELLOW

RED CIRCLE 23¢ lb. RICH AND FULL-BODIED

A & P FOOD STORES GROWING WITH AMERICA FOR 75 YEARS

CITY'S CREAM PRAISED AS TESTS END

The seven-day survey made here by a special detail of 10 inspectors of the Food and Drug Administration, United States Department of Agriculture, of purity of cream received from other states for making into butter and other foodstuffs, has been completed.

Today they are enroute by airplane to a western city, the destination not being disclosed, to conduct another survey of cream shipments. The Pittsburgh survey, they said, showed that a better and more wholesome quality of cream is being received here than in many other cities where they conducted investigations.

While here they examined approximately 60,000 gallons of cream received by creameries from shippers in Ohio, West Virginia, Virginia, Maryland and other states. Six hundred cans containing about 4,800 gallons of cream were seized as being unfit for human consumption, and libels seeking condemnation were filed in Federal Court. Creameries receiving it consented to destruction of the bad product.

At the same time state and city health authorities co-operated with the government inspectors by examining cream received here from shippers within the state. The government survey pertained only to cream shipped in interstate commerce.

Inspector John T. Cain, Pittsburgh representative of the Food and Drug Administration, filed a libel against 3,000 pounds of butter received in Pittsburgh from a Cincinnati creamery, which he alleged contained foreign matter making it unfit for use. F. L. Wollard, chief of the Food and Drug Administration station in Buffalo, which has jurisdiction over Western Pennsylvania, remained here until after the survey got underway, as did W. S. Greene, of Washington, government expert on cream products.

Box Cars Meet Fuel Needs of Jobless

MINNEAPOLIS, Sept. 13.—(AP.)—The wood of 1,200 obsolete boxcars, burned usually to facilitate salvage of metal parts, will

heat the homes of Minneapolis' unemployed this winter.

Instead of being fired as in other years, the cars are being dismantled in the Soo Line wrecking yards, with all wood going to the unemployed, and the metal sold back to the railroad.

HE DRAFTS LAW, BREAKS IT!

WASHINGTON, Sept. 13.—(AP.)—Sam Rayburn helped write the new communications law, and the first time thereafter that he spoke over the radio he violated it.

At the conclusion of a radio speech last night, the chairman of the House Interstate Commerce Committee added:

"Good night, Miss Lou."

The greeting, an infraction of the provisions forbidding delivery of personal messages via radio, was to his sister on their Texas farm. Rayburn explained: "I forgot all about it."

All whiskey in this blend aged in wood—Not cooked in burnt chips

PENN STATE WHISKEY

CONTAINS BONDED RYE

ON SALE $1.50 QUART EACH EVERYWHERE

THREE RIVERS STRAIGHT WHISKEY

Three Rivers is aged in the wood naturally—not cooked in burnt wood chips. Mellow, full-bodied, pleasant—no bitter, acid taste.

ACCEPT NO SUBSTITUTES

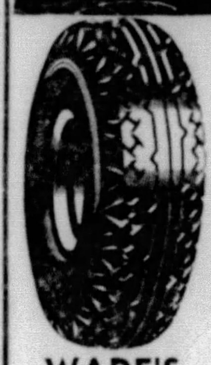

WADE'S INC.

Cor. Blvd. of Allies and Wood Street

NO CASH DOWN

Low Weekly Payments

Firestone

Wade's will trust you for one or a full set of the new 1934 Firestones, with 50% longer non-skid mileage—with the triple guarantee against all road hazards. Tires mounted on your car immediately.

NO INTEREST	12 Months Guarantee Against All Road Hazards Firestone Sentinel	Down Payment	Weekly Payment
NO EXTRAS Added to These Low Prices	4.50x21	None	32c
	4.75x19	None	34c
	5.00x19	None	36c
	5.25x18	None	38c

OTHER SIZES IN PROPORTION

OPEN EVERY EVENING SUNDAY TILL NOON—CO. 0431

Attention!

GAS APPLIANCE DEALERS!

Next Monday, September 17th, Greater Pittsburgh's Second Annual Gas Radiant Heater Sale gets under way.

Advertisements, illustrating the unusual values in Gas Radiant Heaters offered by appliance dealers during this sale, will be carried in all three Pittsburgh daily newspapers, and will be broadcast from radio stations KDKA and WCAE.

Every dealer in gas appliances will have an equal opportunity to share in sales resulting from this—the most extensive advertising program that has ever been conducted in this district for Gas Radiant Heaters.

To get your share of this Gas Radiant Heater business, we invite your earnest cooperation in this great selling event.

Nearly every home in your neighborhood is a prospect for a Gas Radiant Heater—and this is the time of year when your customers want Gas Radiant Heaters, because, for between-season heating, for taking the chill off the house, economically, on cool mornings and evenings, nothing can quite take their place.

To get full value out of the advertising which we shall be doing, we urge you to display Gas Radiant Heaters in your windows and in your store, to circularize your customers, and in your own advertising to take every opportunity to let your trade know that you can supply them with quality radiant heaters at attractive prices.

Let's Beat the 1933 Record of Sales!

NATURAL GAS COMPANIES

Serving the Greater Pittsburgh Area

MODERNIZE ECONOMIZE WITH GAS

Remember When Dormont Was a Morass? .·. Col. Turner in Majestic Flight

Photo Lent by H. L. Patterson

REMEMBER WHEN DORMONT MADE AN APPEARANCE SUCH AS THIS? WELL, THAT WAS IN 1909!

A teamster having his troubles at Brookline junction in what is now West Liberty avenue at the foot of the short hill leading into Dormont. The borough this week is celebrating the twenty-fifth anniversary of its incorporation.

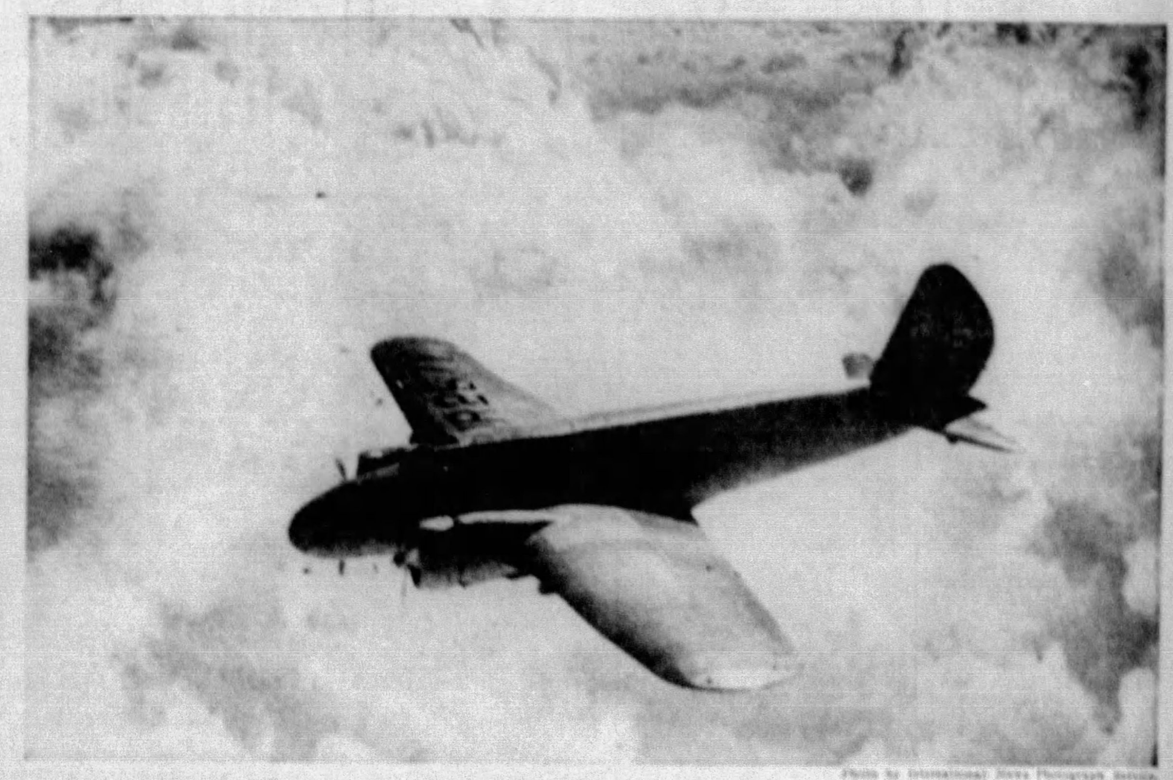

Photo by International News Photograph Service.

COL. TURNER'S NEW, FAST PLANE OVER MAJESTIC MT. RANIER: TODAY IT'S IN PITTSBURGH

Col. Roscoe Turner, who uses Pittsburgh as one of his bases, in his new racing airliner near Seattle, Wash., on a practice flight before his London-Melbourne attempt. Today he has his ship in Pittsburgh for further preparations.

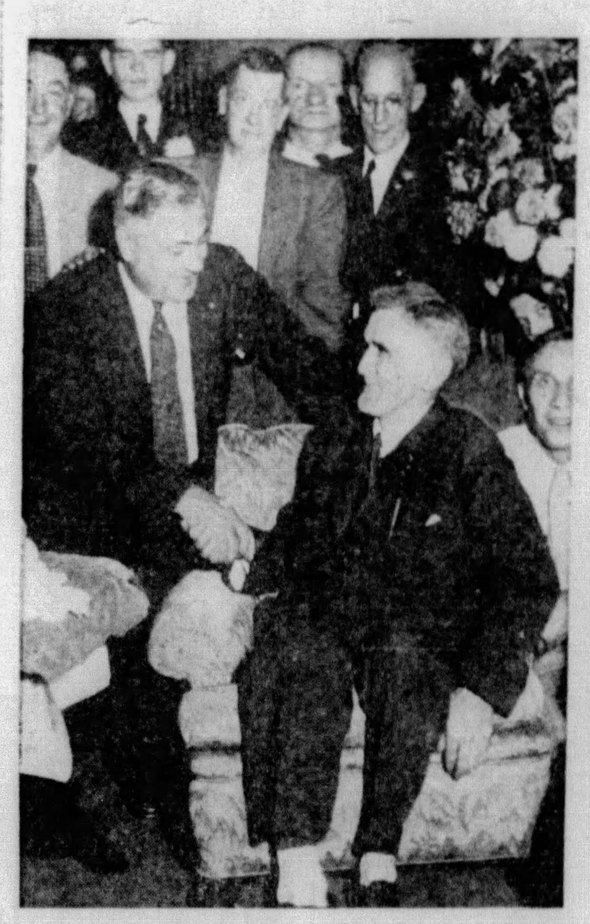

Photo by Pittsburgh Sun-Telegraph

THE FIRE CHIEF WISHING WELL A RETIRING VET

Fire Chief John Heinz (left) congratulating Fire Capt. James Hunter—guest of his fellow firemen at No. 44 Company, North Side, at a surprise banquet upon the occasion of his retirement after 28 years' service. The chair is a gift.

Photo by Pittsburgh Sun-Telegraph

12-FOOT HIGH CORN!

Frank Reza on the W. J. Dickinson farm, near Dravosburg, counting record high stalks—some 12 feet.

Photo by Pittsburgh Sun-Telegraph

ONE POLE: TWO WOMEN ARRESTED OVER IT!

Neighbors discussing the clothes post in McKeesport's Jenny Lind street that brought the arrests—on charges preferred by each other—of Mrs. Stella Stephansky and Mrs. Catharine Mehalik. And it's ownership still isn't settled.

Photo by Pittsburgh Sun-Telegraph

BOLINA'S RODERICK'S LADDIE: HE'S A PRIZE JERSEY AT MERCER'S FAIR

Laddie, the 3-year-old Jersey bull exhibited by A. D. Ramsey, of Volant, looking his vilest at the cameraman visiting Mercer County's Fair current at Mercer.

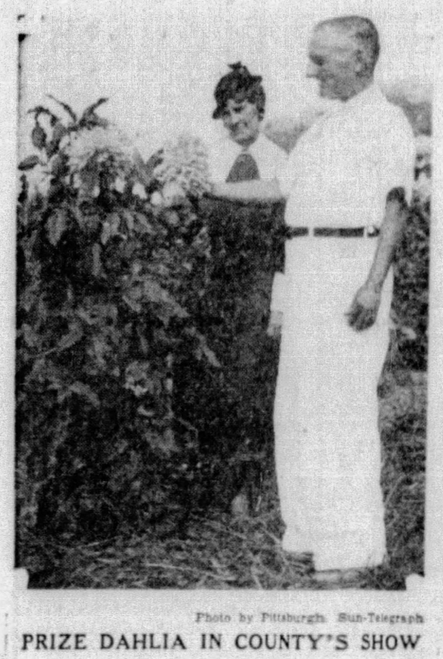

Photo by Pittsburgh Sun-Telegraph

PRIZE DAHLIA IN COUNTY'S SHOW

County Park Landscape Supt. W. P. Gallaher showing Mrs. Stewart A. Shannon the "Alice Whittier" dahlia, prized yellow bloom in the county parks' first dahlia show.

Photo by Pittsburgh Sun-Telegraph

KING OF THE HOBOES: JEFF DAVIS

"King" Davis, visiting Pittsburgh again, showing the hand-carved wooden liquor jug and "glass" hoboes are sending to Harry L. Hopkins, the U. S. relief administrator.

Photo by Pittsburgh Sun-Telegraph

AERIAL DIFFICULTIES: WRECKING CREW RESTORING A LOCOMOTIVE TO RAILS ABOVE LIBERTY AVE.

Pittsburgh and West Virginia Railroad workers on the trestle over Liberty avenue and Fancourt street straightening out a locomotive that ran off its track. Its string of coal cars stayed on, caused no damage. It was all very simple, because crews just went to the scene, lifted up the locomotive and just like that put it right back where it belonged.

Photo by Pittsburgh Sun-Telegraph

GEORGE E. CLARKSON

Mr. Clarkson, Western Pennsylvania Safety Council's director, speaking at Freedom's gala celebration.

Photo by Pittsburgh Sun-Telegraph

FREEDOM'S COUNCIL PRESIDENT CUTTING THE TAPE, OPENING A NEW THOROUGHFARE

Council President Frank Betts, aided by two girls, formally opening Freedom's newly-paved Third street.

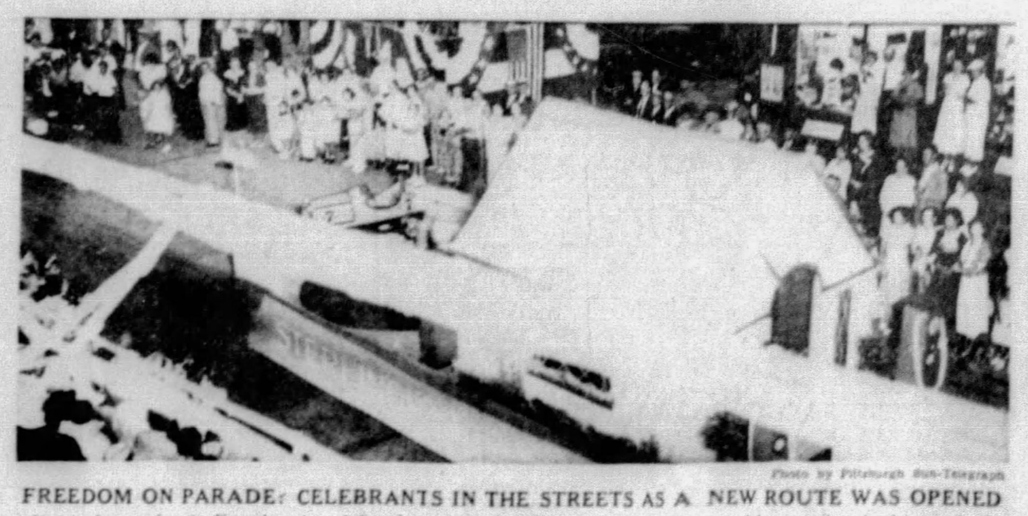

Photo by Pittsburgh Sun-Telegraph

FREEDOM ON PARADE: CELEBRANTS IN THE STREETS AS A NEW ROUTE WAS OPENED

A parade moving in Freedom in celebration of the opening of its new thoroughfare as hundreds watched.

Photo by Pittsburgh Sun-Telegraph

ERNEST ISHERWOOD

Mr. Isherwood, the American Legion's state commander, addressing Freedom throngs last evening.

DON'T WAIT TILL BEAUTY FADES TO SETTLE WITH HUSBAND

Wife Should Leave Man Rather Than Let Him Ruin Entire Life

By Marion Brunot

A woman and I sat talking recently. She was no longer young. Her waistline was gone, irreparably . . . Yet there was something about her which, even considering her faded flapperism, typified her as a woman who might have landed anything or anybody.

Yet it was too late.

She and the man whom she called her husband had just purchased a new house . . . She was beautifying it with all the skill she possessed. But no matter how hard she worked, her labor was in vain.

For there was no love, no companionship to go with them into their new home.

These had died years ago . . . Arguments, differences of temperament and an occasional outside love-spree upon the man's part. These were the small happenings which had eaten up the big and vital things.

SORRY NOW

"If I only had left him years ago . . . But everyone would have talked . . . His family and mine would have been so chagrined . . . And there were the children to be considered. . . .

"Of course as I look back on it now, I know it would not have mattered . . . No woman should keep on living with a man like I had . . . And someone else might have found him different . . ."

She represents the old-fashioned woman. But such women are going . . . Their use is over . . . And it is always the survival of the fittest. We are in a new era . . . A fast-going, fast-thinking one . . . And thank God for it . . . Each woman of us needs spiritual, mental, physical development . . . We have a right to all three, just as we have a right, if we work hard enough, to three meals a day . . .

Better a dinner of herbs where love is, than a stalled ox and hatred therewith . . .

So, troubled one, have a plain talk with that husband of yours . . . Go straight, but wisely, to the point . . . Don't beat about the bussh. Call a spade a spade. Let him know you are unwilling to keep on drifting . . .

He may be surprised . . He may declare, in a moment of weakness, that he still loves you . . But don't be bamboozled, and don't let him be bamboozled, either . . .

DON'T WAIT

You've weighed everything, you've tried as best you know how, and yet everything good and fine has side-stepped you . . If you stick on you'll be a half dead woman . . .

If he is poor financially, or stubborn and wants to cause trouble, you're likely to find you're on your own . . Yet brace up . . . There are jobs even these days . . But not for those who stay on sinking ships . . .

You'll be like the old woman in the new house, if you remain as you are . . When the time comes that you have rheumatism in all your joints and your heart doesn't function properly . . . then it will be too late . . .

Released Girl From Dance Date, Now He's Sorry

Bob has been having trouble. There is a girl who has made all sorts of protestations of caring for him, but now she has been playing the other way . . . For she seems to have accepted the attentions of another young man. He wants to know what to do.

Dear Miss Brunot:

I am a football player and a certain girl gave me a merry chase. She made all sorts of protestations that she cared for me. And I, by degrees, became very much fascinated with her. All the while I feel sure her mother had another fellow selected for her, and when I asked her to go to a special dance, she accepted. Later on she came to me, though, and in tears asked me to release her from the engagement, so she could go with this other fellow. And I did so.

Now, I think I made a mistake, for she goes with him all the time. I tried to be a gentleman, but it didn't seem to pay me very well. And although she waves at me and seems glad to talk, yet I make no headway with her. I do so want to keep on going with her. Won't you help me? BOB.

You will do well to try and win this girl's mother's favor. She evidently makes the decisions for her daughter. You seem like a straightforward and fine young man, and surely will be able to do this. It was gentlemanly, I will admit, to release the girl from the engagement, and yet you had asked her and she had accepted. She could have arranged matters so she would not have had to do this. If you persevere, and remember to keep up your high standard of pursuing, I feel you will win out. Good luck to you, Bob.

HE GROWS COOL

Dear Miss Brunot:

I have been going with a young man almost three years. The last year we have seen each other practically every night. Lately he has been acting cool. I hate to give him up altogether, for we have been such good friends. Do you think he cares? BLUE EYES

Why not manage in some way to inquire from the young man, why he has been acting cool towards you? He must have a reason, and you may be able to straighten out the difficulty. The reaction of his toward your asking him this, will determine whether he cars for you or not.

FASHION PREVIEW

Tippet 'Round the Neck

By TONI DRAKE

Posed in Pittsburgh for the Sun-Telegraph by Betty Unger.

Looking ahead a bit . . . when you go strolling with Fido on wintry days to come, you will not only be completely comfortable and toasty in a coat like this . . . but completely chic as well! Note the new sleeve effect . . . and the little tippet 'round the neck, like grandma used to wear! Jap mink is the fur used here on a smart diagonal woolen coat of brown.

If you want to know more of this garment, even the name of the Pittsburgh shop in which it may be seen, call Miss Drake at Grant 6500 between 10 a. m. and 4 p. m.

Smoothing The Arms And Legs

By Charmion Penn

How to remove hair is just as much a question to many women, as how to keep from losing it is to many men! Especially this day and age when there is so much to be said for the frank and all-American spirit that is displayed on so many occasions . . . from the gymnasium floor to the grand ballroom! Paradoxically, this very spirit of revelation is possibly (and quite probably) a big help to getting that way . . . for everyone knows that there is nothing like the wide open spaces and plenty of sun and air to encourage the growth of hair.

'NOTHING BUT BEST'

If you WILL insist in running about in your shirts and shorts . . . your socks and sandals . . . then you can just resign yourself to an outcropping of hair on your legs and arms. Our old friend Mother Nature had to do something about the cover-up question and this is her way . . . and therefore you take it and like it . . . or get busy on yourself with some form of depilatory.

And that is something that should take up quite a little of your time and thought if it's to be all it should be. "Nothing-but-the-best" should be your motto . . . for when it comes to liquids for hair-removal dire things can happen to tender skins and tissues if too-strong ones are used indiscriminately. In fact . . . there are those to whom anything but the good old-fashioned razor is not to be considered. And even others that prefer the momentary discomfort and burning sensation of the well-known hot wax method.

MITTEN NEWEST

But the latest to arrive on the market is the little mitten effect that, slipping under the fingers of your outspread hand, you use wherever you want to remove the hair. The side of this little gadget that comes next to the skin is covered with a substance having the appearance of very fine pumice . . . and the effect upon hair when this is applied to it in a rotary or a back-and-forth motion is to fray out, wear off, and gradually polish down to nothingness. Much better than using a razor, really . . . it leaves the ends of the hairs soft and thin, not square and stubbly, so that when the hair grows in again it will be less strong.

Happily, too, this method leaves the skin as soft and smooth as any one could desire . . . more so in some cases than it was in the beginning, due to the fact that this "sandpapering" evens off any slight uneven places such as flaky spots. There is no discomfort . . . no pain . . . and no after effects, though some people with super-sensitive skins prefer to rub on a little cream or lotion afterwards.

White Patch Form of Freckle

By Dr. R. S. Copeland

Many a nice looking young woman is distressed because her skin is not uniform in color. Sometimes there are large, irregular, perfectly white patches, surrounded by areas of sunburned and tanned skin.

Dr. Copeland

This peculiar condition is called "vitiligo" by the specialists. "Leucoderma" is another name for it. These words mean "white skin," and no better designation can be found.

Perhaps you have seen a person with hands marked in this peculiar way. It is just as if you took a brush and painted irregular patches of whitewash over the pink and brown skin.

This peculiar ailment is to be regarded only as a marring of the appearance of skin. It is not painful. It is not dangerous. Indeed, it is of no consequence whatever, except that it is an annoyance, because of the unusual and strinking appearance.

REVERSE FRECKLE

Leucoderma is a kind of reversed freckle. Instead of a piling up of pigment in a patch of skin, there is the destruction of all pigment in the area. Perhaps we may call the trouble "white freckles."

You have seen a young woman who has suddenly developed a single streak of gray through her otherwise uniformly dark hair. This is accounted for by the fact that vitiligo has involved a patch of the scalp, bleaching the skin and the hair.

NO REMEDY

I am sorry to say there is nothing to be done to remove these defects. They can be rendered less noticeable by painting with a weak solution of walnut juice, or of permanganate of potash. Of course, such a preparation merely stains the skin, covering up the glaring whiteness of the patches.

This isn't a form of leprosy. It is not "catching." It is not a sign of any bad disease. It just isn't anything except a marring of the appearance. Since it rarely appears on an exposed part, this condition is of little consequence. Just forget it!

(Copyright, 1934, King Features Synd., Inc.)

HOUSEHOLD HINTS

The Sun-Telegraph pays $1 for every one printed. Send yours (not over 150 words) to Home Editor.

To Preserve Oilcloth

Adhesive tape, placed on the underside of oilcloth where it passes over the table ends or corners, will prevent it from wearing through at these points.

EUGENIA A. HABEN,
1709 Laketon Road,
Wilkinsburg, Pa.

Take Child Along When Possible

By Angelo Patri

"Where you going, mother?"

"Down to Miller's to get a yard of elastic."

"Can I go?"

"Why yes, if you want to, but I can't imagine that it will be very interesting for you."

"Oh, yes, I want to go."

Let him go. Take him along whenever you can. Never mind about his understanding or not understanding. Every experience that a child enjoys makes his life in the present richer and stores up treasure of understanding for the future. The child who goes along with you to the shop, to the golf links, to church, to the country may not, very likely not, be able to put his experience, his feelings into words. It may not be an intellectual experience for him. But it is precious.

RESPONSE TO LIFE

We see and feel and respond to life on the strength of our experiences. When we see a thing for the first time there is little in it for us save the thrill of newness. But when we look at it through a wealth of experience it is full of meaning, illumined by emotion, colored by all the experiences that have gone before.

Did you ever walk in a field on a moonlight night thrilling in every fiber of your being to some unexplainable feeling of beauty and peace and a sort of spiritual oneness with something intangible?

That is why you say "Yes" to the eager, "Can I go with you." Say "yes" as many times as you can. Tuck the child into a corner of the wagon or the car, take his hand along the roadway, lift him up so he can see above his own eye level. Let him have every enriching experience possible so that his life in years to come may be full to the brim with beauty.

PROTECT CHILDREN

Some selection of experiences must be made. There are some things children need not feel, need not see, before life thrusts them upon them. Wait for those. When they are sufficiently matured nature will impose those more poignant experiences. One need not try to harden children to life's ways. Life will attend to that. What one ought to do is give the children all the fine, pleasant, interesting, beautiful experiences that it is possible to offer.

A trip to Europe is a fine experience for adolescent children. A trip to the woods is a fine one for them, too. It is not necessary to go abroad to enrich the mind and spirit of a child through experience. Home, the neighborhood, the places within reach offer about all that life holds. A trip abroad offers one set of the same kind, home another. The important thing is that the children get one or the other or both. Get experience and you get quality of mind and beauty of spirit. Yes, let him go.

(Copyright, 1934, by Bell Syndicate, Inc.)

RABBITS' HAIR NECKTIES LATEST FOR MEN

By Dorothy Randall

A rainbow has come along and settled itself down in one of the stores and called itself—Pastel Sweaters!

Beauties! . . . every one of them. The kind that college girls . . . and the swank young matron . . . and her sub-deb sister all like to wear! That the business woman appreciates to color up her new suit a bit! Brushed wool ones that are turnabout sweaters—wear them buttoned down before or aft, and they fit equally well! At $3.98.

In shades like lemon peel . . . lime green . . . dusty pinks like so many hollyhocks . . . dahlia casts of coloring . . . and the most wonderfully blue and blue-green shadings your eyes ever glanced at. And they're made up . . . in pullovers . . . but you can get cardigans to match ($5.95) and make up your own twins!

* * *

Item: Keep a box of toast crumbs handy and you'll be surprised how helpful it will be to you in preparing baked dishes, entrees and hors d'oeuvres! They come in 13½-ounce boxes . . . three boxes for 25c . . . and superior to the usual cracker meal!

* * *

A word to the men . . . lest we forget them in our ramblings! There are new items for you, too! Witness the . . .

Rabbit's hair neckties! Not REALLY TRULY rabbit's hair, of course . . . you'd scratch yourselves silly . . . but nice spun silk ones that are so distinctive and different and rabbitty, that you'd vow and declare that they were made of a piece of your wife's new Fall woolen! In large and small stripes and exceptionally smart for $1.00.

* * *

Shirts? . . . ho, and make way for the shirts that have taken unto themselves a vast amount of form-fittedness! The selfsame broadcloth shirts that one of the stores features regularly (in just regular shirt styles, without fitting) for $1.95. NOW! priced at $1.95, formfits and all! The answer is the slender man's prayer!

* * *

Silk foulard handkerchiefs for $1.00 . . . the better to swagger about in, old chap! Beautifully printed ones with handrolled edges . . . and colors to go with all the new Fall shades of suits. And pajamas as Russian as the Volga Boatmen! Red, blue (two shades) green, grey, and yellow ones that wear black bandings sprinkled with triangular golden polka dots all around their necks and down the sides. Black fringe ends up the sashes (which are attached to the coat proper) and the effect in not only swellish, but expensive looking to say the least. Which is pretty nice considering they're only $1.95!

You little shoppers who want to learn the names of the shops whose items are listed in this column day by day . . . call GRANT 6500 . . . and ASK FOR THE SPYGLASS. Or send in a stamped, self-addressed envelope for your reply. THE SPYGLASS is always on the alert, peering out new "finds" . . . and you will be answered promptly!

New Buttons Come From Bamboo Tree

Under the bamboo tree or really amidst the bamboo grasses are the reed-like woods that are being used so much for decoration on dresses this autumn. A new two-piece woolen dress in beige has bamboo wood buttons and a buckle belt of the same polished wood. A brown knit dress also has bamboo buttons, and its matching beret has a square bamboo ornament.

Acquaintance Should Explain Absence From Wedding

By Mrs. Cornelius Beeckman

Dear Mrs. Beeckman:

I received an invitation to a wedding reception. Being an invalid (the bride knows of my poor health) I, of course, could not attend. At the time of the wedding I suffered a relapse, and was unable to write a little personal note to the bride (she included one in the invitation).

Just what shall I do now? Shall I still write to her? Shall I address the letter to Mr. and Mrs. (I've never met him)? Just what shall I write?

I cannot afford to send a gift as I have many doctor bills to pay. She, the bride, is just a business acquaintance both of us working in the same office. P.

Yes, it would be just the thing for you to write this friend, thanking her for her kind invitation and for the added graciousness of her enclosed personal note to you. Tell her how much you would have loved to come to her wedding, explain why you were not able to answer her note at the time of her wedding, tell her of your good wishes for her happiness, and include in your note too your congratulations to her husband. Address your letter only to the bride, but, even though you do not know her husband, extend your congratulations to him in the note.

Don't worry at all about your not being able to send her a gift—she will surely thoroughly understand. And I do hope that you will be well soon—my friendliest greeting to you, and best wishes.

WEDDING GUESTS ATTIRE

Dear Mrs. Beeckman:

My friend and I have been invited to a formal church wedding. May he wear white trousers, brown coat and brown and white shoes, or a business suit? Surely a morning suit isn't necessary. D.

If the wedding is to be in the summer and in the country, it is quite all right for the man guest to wear white trousers and brown coat or better a dark blue coat. But if the wedding is to be in the city, it would be better for him to wear a business suit. Morning suits are strictly correct for men guests to wear at a formal day wedding. But not many men do this nowadays—only men who are punctilious about always being correctly dressed for all occasions.

(Copyright, 1934, King Features Synd., Inc.)

TRUMP CONTROL IMPORTANT IN BRIDGE

By Josephine Culbertson

[This is one of a series of articles in which Mrs. Culbertson explains certain principles of the new Culbertson System of Play. The examples and rules given by Mrs. Culbertson in these articles have never been published heretofore and are exclusive in Pittsburgh with the Pittsburgh Sun-Telegraph.]

The importance of control in the trump suit cannot be overestimated. While the defending players have a winning card in trumps, Declarer cannot run a long suit and discard his losing cards. When the Dummy has an established or easily establishable suit, it is often necessary for the adversaries to postpone winning a trump trick, if they have one, as long as it is possible. This they can often do by holding up a winning card when Declarer offers them a chance to win a trick.

Mrs. Culbertson

Anyone who has passed the elementary stage in his Bridge education would hold up the Ace of clubs on the deal below. But this would not defeat the contract if the King of spades were not also held up, for the spade Ace would enable Declarer to enter Dummy at the strategic moment, at the same time extracting East's last trump. When East refuses to take his spade King he kills the club suit, and South cannot dispose of his losing cards in hearts and diamonds.

South, dealer.
Both sides vulnerable.

	♠ A 5 2 ♡ Q 5 ◇ 8 4 2 ♣ K J 9 4 2	
♠ 9 4 ♡ J 8 7 6 2 ◇ 10 9 7 3 ♣ 8 3	North West East South	♠ K 6 3 ♡ K 10 4 3 ◇ Q J 5 ♣ A 10 6
	♠ Q J 10 8 7 ♡ A 9 ◇ A K 6 ♣ Q 7 5	

The bidding:

South	West	North	East
1 ♠	Pass	2 ♣	Pass
2 N T	Pass	3 ♠	Pass
4 ♠	Pass	Pass	Pass

West's opening lead was the diamond 10, on which East played the Jack, in order to prevent his ever being thrown in and forced to lead from his King of hearts. South won with the diamond Ace, and led the spade Queen, finessing by playing the spade deuce from Dummy. If East had taken this trick with his King South could have made the game by drawing one more round of trumps with the Jack, and then setting up the club suit. In the meantime, East would have forced South to use his diamond King, and East and West could have taken the diamond trick after winning the club Ace; but then the spade Ace would have put Dummy in and South would have discarded his losing heart on an established club.

When East held up the spade King South could no longer make an entry of the Ace. If South tried to establish his club suit immediately West would ruff the third round. As it happened, South, who of course did not know that East held the spade King, tried another spade finesse. East won this time, and returned a spade to take out Dummy's Ace.

Now South went after the club suit, but after two rounds had been played, the lead being in South's hand with the Queen, he abandoned this and led the diamond Ace. East dropped the Queen—otherwise he could not have avoided being thrown in and forced to lead into a heart finesse. South continued with another diamond, which West won with the nine. A heart led by West allowed East to establish the setting trick in hearts before getting in with his Ace of clubs.

South could have made the hand if he had led a diamond from Dummy before taking the second round of clubs. If East played the Queen, South would duck, and East, since he could not lead a heart, would eventually have been thrown in with the club Ace, whereupon he would have been forced to lead a heart whether he liked it or not. His only alternative would have been to take the club Ace at the second trick, and if he had done that South could have obtained a discard for his heart nine.

(Copyright, 1934, King Features Synd., Inc.)

(Mrs. Culbertson will be very glad to answer questions on bridge. Please inclose a stamped, self-addressed envelope, and address your question to Josephine Culbertson, in care of the Sun-Telegraph.)

BRIGHT SAYINGS BY CHILDREN

The Sun-Telegraph pays $1 for every one printed. Send yours (not over 100 words) to Child Editor.

Paid for Them

My little girl went to church with her grandma. When she came home she had two fans in her hand. I said, "Grace, you should not have brought those fans home; they belong to the church." Tears started to roll down her cheeks and she said, "Well, mother, I put 10 cents in the collection basket, so I thought I had paid for them."

MRS. J. B. WILLISON,
R. D. 8, Box 101-A,
Crafton Branch,
Pittsburgh, Pa.

THINK BEFORE YOU HURT YOUR CHILDREN, NOT AFTER, SAYS FAY KING

By FAY KING.

There is no sympathetic response in my heart for the parent who broadcasts a belated affection and consideration for children already hurt beyond repair.

The time for a parent to feel affection and consideration for children is at the moment that parent is contemplating any action that will cause those children unhappiness.

Crime, divorce, selfish ambition, illicit love affairs, have caused innocent children great heartache.

No matter how much that parent may wish to do for children later on, it is a poor substitute for the lack of love and parental concern at the proper time.

"What will this mean to my children?" should be a parent's first thought, and curb any action that will hurt and harm a child. Later—is TOO LATE!

(Copyright, 1934, by the Daily Mirror.)

TWO OF TODAY'S AWARDS GO TO TOOTHSOME APPLE RECIPES

First Prize Given for Rings

By Prudence Penny

If it is true that an apple a day keeps the doctor away, two of today's prize winning recipes will definitely discourage medical visits. So plentiful just at this season and so versatile in their application to the menu, the good fruit should be served often.

Now that cool weather brings sausage meat into favor again, after being neglected during hot summer months, you will be glad to find it combined in interesting fashion with eggs and bread crumbs in today's prize-winning list.

Beginning Monday, September 17, Prudence Penny will award five one-dollar prizes daily. Send in as many recipes as you like, but not too many at a time, for only one prize can be granted at a time. Write on only one side of the paper and have your name and address at the top of each sheet. No recipes can be returned. Here are today's prize-winning recipes.

Five Dollar Prize Winner

MRS. E. SEMINKO,
334 Cherry street, Brackenridge.

APPLE RINGS

One egg separated.
One tablespoon melted butter.
One-fourth teaspoon salt.
One-half cup fresh milk or one-fourth cup evaporated milk and one-fourth cup water.
One-half cup sifted flour.
One tablespoon sugar.
Three medium apples.

Beat egg yolk, add butter, salt and half of milk. Stir into this mixture sifted flour and sugar until batter is smooth. Add remaining milk; beat. Fold in stiffly beaten white of egg. Wash and core apples, cut crosswise slices one-half inch thick. Dip each slice in batter, fry in deep fat heated to 385 degrees F. for two to three minutes, or until golden brown. Drain on absorbent paper, roll each ring in granulated sugar. Makes one dozen rings.

Five $1 Prize Winners

BESSIE HENRY,
272 Locust Avenue, Washington.

EGG BALLS

Peel six hard-cooked eggs and roll in flour. Mix one pound sausage meat and one cup dry bread crumbs. Season with salt, pepper, nutmeg and one teaspoon chopped parsley or celery. Add one beaten egg, and if too thick add one tablespoon milk. Divide meat into six portions. Wrap each egg in portion of meat, dip into beaten egg and then into bread crumbs. Fry in hot fat. Arrange on hot dish and pour hot tomato sauce over all.

MRS. CHARLES C. HAMPTON,
1233 Fourth avenue, Ford City.

STRUDEL

Two eggs.
One-fourth pound melted butter.
One and one-fourth cups flour.
Two heaping teaspoons baking powder.
One teaspoon salt.
One cup ground nuts.
One cup raisins.
One cup jam.
One teaspoon cinnamon.
One tablespoon sugar.

Mix eggs with three tablespoons melted butter, flour and baking powder. Knead well and roll out a fairly thin sheet (as thin as it will roll without breaking). Spread dough with a little of remaining melted butter. Spread thickly with preserving ingredients, covering surface well. Then roll dough over and over as for jelly roll. Place roll in long buttered tin. Pour remaining melted butter over it. Place in moderate oven and bake one hour. When cool, slice in one-inch slices.

MISS ELIZABETH E. ISHERWOOD,
Sandy Creek—R. F. D. No. 1 Verona.

BAKED APPLES WITH BANANAS

Make a syrup by boiling one and one-half cups of sugar with one quarter cup of water together three minutes. Core six apples and pare tops. Fill cavities with thinly sliced bananas and arrange in a baking pan. Pour syrup over them and bake about half an hour, or until tender, in moderate oven. When done dot each apple with a little butter and baste with remaining syrup, then place marshmallow on each one and put back in oven to brown.

MRS. JOHN M. SPARHAWK,
224 Seventh avenue, Brackenridge.

BUTTERSCOTCH NUT PUDDING

Three tablespoons butter.
One cup brown sugar.
One-half cup water.
Two and one-half cups soft bread cubes.
Three and one-half cups milk.
Three eggs.
One-half teaspoon salt.
One teaspoon vanilla.
One-half cup chopped nuts (any kind).

Melt butter. Add brown sugar and water and cook five minutes. Place bread in baking dish and sprinkle over with nuts. Beat eggs, add salt, milk, syrup and vanilla. Pour over bread. Bake 30 minutes in medium hot oven (350 degrees F.), or until a knife inserted in center comes out clean.

MISS MARGGY SMOSKY,
139 Greenfield avenue.

GNOCCHI A LA ROMANA

One-fourth cup butter.
One-fourth cup flour.
One fourth cup corn starch.
One-half teaspoon salt.
Two cups scalded milk.
Yolks of two eggs.
Three-fourths cups grated cheese.

Melt butter and when bubbling add flour, cornstarch, salt and milk gradually. Cook three minutes stirring constantly. Add yolks of eggs slightly beaten, and one-half cup of cheese. Pour into a buttered shallow pan, and cool. Turn onto a board, cut in squares, diamonds or strips. Place on a shallow pan, sprinkle with the remaining cheese and brown in oven.

NEEDLEWORK DESIGNS

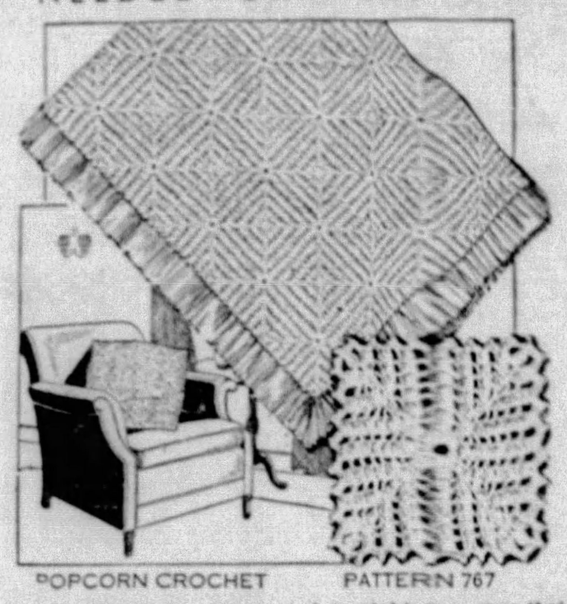

POPCORN CROCHET PATTERN 767

Here is the popular popcorn crochet worked into a square that makes a most effective bedspread and pillow top. By using the thread double, the squares would be heavy enough for hot plate mats, a number of the squares forming one mat. The finished spread has the effect of a quantity of small striped squares.

Pattern 767 comes to you with detailed directions for making the square and joining it to form various articles; material requirements; illustration of the square and of the stitches used.

Send 10 cents in stamps or coin (coin preferred) for this pattern to the Pittsburgh Sun-Telegraph Needlecraft Department, 82 Eighth avenue, New York, N. Y.

Whalebone With Us Again

By Dorothy Roe

NEW YORK.—(Universal.)—Those whalebones grandmother used to wear may be the last whisper of fashion again pretty soon.

And the old hourglass silhouette that has provided jokes for vaudevillians for the last 20 years may be on its way back.

The corselettes, you see, have been all of a dither ever since those strapless evening gowns with their low decolletages and 1880 air came out at the fall openings.

The problem of a brassiere without straps was really most distressing. And, of course, nobody would want to wear a strapless evening gown marred by pink silk brassiere straps over the shoulders.

So the good corset designers got their heads together and talked of wired brassieres and courtplaster tabs and such.

And then somebody remembered those whalebone corsets of the Gibson Girl era—the ones that extended upward into cup-like supports for the breasts, sternly reinforced in bone and steel, and that seemed to be the answer.

They're showing them now, in the snootiest shops — slightly modified and much more supple than grandmother's garment, of course, but still built on the same principle.

But thus far the Gibson Girl model seems the only one guaranteed to be practical. And after all it was tested for several generations. It ought to be good.

How to Prolong Life of Apron

To preserve rubber aprons, wash well with a warm, soapy sponge, then dry thoroughly. Finish by rubbing with a piece of flannel which has been dipped in olive oil. This treatment given once a week, will make a rubber apron wear twice as long.

MAKE THIS AT HOME

Two Contrasting Types of Smart Blouses

Patterns 2003 and 2002

Sun-Telegraph 15c Pattern

The sketches above show two contrasting types of blouses—one rather tailored—the other having soft flattering details. The former will go well with a tailored suit—the latter, with a skirt of velveteen, for instance, would be nice for afternoons and informal evenings. The stitching on the edge of the scarf, sleeve cuffs, belt and blouse on pattern 2003 forms an attractive trimming. It would be especially pretty in flannel. Pattern 2002 would be delightful in anything from crepe de chine to satin.

Pattern 2003 is available in size 14, 16, 18, 20, 32, 34, 36, 38, 40 and 42. Size 36 takes 2¼ yards 39-inch fabric.

Pattern 2002 is available only in sizes 14, 16, 18, 20, 32, 34, 36, 38, 40 and 42. Size 36 takes 3¼ yards 39-inch fabric. Illustrated step-by-step sewing instructions included with each pattern. Send 15 CENTS in coins or stamps (coins preferred) for each pattern. 30 CENTS for both. Write name, address and style number. BE SURE TO STATE SIZE.

Send for the new Fall and Winter issue of the Pattern Book and know what is new in smart clothes. It takes you through the whole of fashion from lingerie to outerwarments . . . not overlooking some alluring new house frocks . . . and bearing in mind the needs of the younger generation. PRICE OF BOOK 15 CENTS. BOOK AND PATTERN TOGETHER 25 CENTS.

Address orders to the Pittsburgh Sun-Telegraph Pattern Department, 243 West Seventeenth street, New York City.

Excellent Cleaner For Painted Walls

One ounce of borax, a quart of water, and three parts of a teaspoon of ammonia make an excellent cleaner for painted walls.

Line Bread Boxes With Brown Paper

Bread boxes lined with brown paper will remain sweet in hot, damp weather.

Given in Marriage

A Novel in Heart Of a Wife

By Adele Garrison

I felt my pulses pounding with excitement as Lee Chow said that I deserved to know the truth as to his connection with the attack upon Ducky, but that it was so fantastic he wondered whether or not I would be able to believe it.

Of one thing I was sure. The man was perfectly sane now, whatever might have been his condition a few hours before. What he was going to tell me would not be colored by delirium. The only question which I must decide was that of his veracity. Would he tell me the truth, or would the queer, Oriental obsession he had concerning my being destined for Hugh lead him to deceive me?

There was nothing in his immobile face or his unwinking eyes to give me any clew to the workings of his mind. But my mind went back over the many years in which this man had been a factor in my life, and I remembered many things he had done for me. Always I found him what my mother-in-law would call "the soul of truth."

"I am ready to believe whatever you tell me," I said earnestly, "no matter how fantastic it may be."

He heaved a long sigh at that, and settled down into his pillows as if he had loosened the tensity of some coiled spring that had kept him rigid.

"I believe this is going to be easier than I thought," he said, "so I shall begin by telling you that I, myself, do not know whether or not I am responsible for the shots fired at your husband. Of one thing I am certain; I did not fire them myself. But whether I instigated them or not—ah! that is another question, and one for which I have no answer as yet. Perhaps it may come to me, as my strength and memory return, but—I do not know."

"I know how this must sound to you," he said, "but I can tell you the truth in no other way. Will you bear with me while I go back a long way? Will you forgive me if I speak of something which I am afraid may offend you? Will you believe me when I tell you that I cannot make you understand unless I do touch upon that forbidden subject—forbidden to your open speech, I mean? I do not know whether you admit it to your thoughts or not."

Instinctively I knew what he meant, and my lips were framing words forbidding him to speak what evidently was in his mind. Then the thought of Hugh's request flashed into my mind. I was here at his bequest, because both he and Lee Chow were forbidden to leave their sick beds. Hugh was depending on me to bring him the information Lee Chow wished to send him. How much this explanation of his had to do with that information I could not tell.

I felt my hands were tied. Lee Chow was too ill to excite or contradict. He evidently was "all set" to tell me his story in his own way.

(To Be Continued)

(Copyright, 1934, King Features Syndicate, Inc.)

EMBARRASSING MOMENTS

The Sun-Telegraph pays $1 for every one printed. Send yours (not over 150 words) to Embarrassing Moments Editor.

An Old Excuse

Here is my suggestion for embarrassing moments:

I was having out-of-town guests for dinner, and my 8-year-old nephew, Justin, was also present. As the dessert was being served, he exclaimed: "Auntie, is there enough dessert for all, or will it make me sick?"

MISS BETTIE KALISH,
5835 Phillips Avenue,
Pittsburgh, Pa.

2 BLENDS — 2 PRICES

Red Label
America's finest tea blended from the choicest, high grown teas of the finest gardens.

Brown Label
A rich full bodied blend of quality teas — truly "A Revelation in Tea Value"

'SALADA' TEA

SAL-A

Dog Gone : : : Daily Short Short-Story

By THYRA TODD

"Jim, we've got to get rid of those dogs or we're never going to rent that flat upstairs," sighed Mrs. Blake as she replaced the keys on the kitchen shelf and joined her husband at the lunch table.

"Why, what's wrong now? Did those people object to them, too?" asked Mr. Blake.

"It was a woman I just showed the apartment to and I thought she looked at the dogs sort of funny. When we were inside she liked the place and said she'd send her husband over to look at it tonight after work.

"I believe she had a notion of renting until we got out on the back porch and those horrid pups started yelping. She noticed them right away and asked if they were ours.

"I had to admit they were, but I told her we did have six and had sold all but these two. Thought maybe she'd know then that we were trying to get rid of them. Honestly, Jim, you've just got to take them somewhere today. If her husband does come back tonight and the dogs are gone, maybe he'll take the place."

"Gosh, Mary, I don't know what to do with the critters! I hate to turn them over to the dog catchers, and you know old Trixie's going to set up an awful howl if we take away all her pups. Fact is, Mary, I guess I sort of like those little brats! They've got so they know me now and rub their noses up against my legs when I feed them. I hate like the deuce to take them away!"

"But Jim," protested his wife, "that flat's been empty four months now! Dogs or no dogs we can't afford to pass up a chance to rent!"

"All right; just as you say! I'll take them somewhere. But where?" Mr. Blake scratched his head. "Oh say, I just remembered. Henry Nolan told me he knew a family that might want a dog. Guess I'll call him and get their address."

"Henry said the fellow's name was Parker and he works down here at the Western Machine shop. Said if I'd run over there right away I might catch him at his lunch hour and save myself a trip out to his house. Parker still wants a dog all right, so here goes! Guess I'll take both of them in the car and then he can take his pick. He won't pay anything, so Henry says, but if we can get rid of them and rent the flat I suppose it's the thing to do."

An hour or so later Mr. Blake drove into the yard. "Hi, Mary!" he called. "The dogs are gone. He took both." There was a tone of mingled sadness and relief in his voice.

Mrs. Blake rose from the flower bed she had been weeding. "Well, Jim, I suppose I'm glad they've gone, but to tell the truth, I've missed them already. And Trixie's been like a wounded lion ever since you left. Look at her!" between her paws, he backed

Mrs. Blake was peeling potatoes for the evening meal when she heard the squeak of applied brakes and saw through the window a man approaching. Hastily she patted her hair and slipped off her apron.

"How do you do," came a voice through the screen. "My wife asked me to stop here and look at an apartment."

"Yes, I'll get the keys and be right with you. This way please."

"Is that your dog?" he asked.

"Yes," admitted Mrs. Blake rather hopelessly. Then in sudden defense, "But she's a splendid watch dog. Never makes up with strangers and never barks except to give an alarm."

But her heart sank for Trixie after sniffing the man's hands as he petted her, went into an ecstasy of friendly barking, licking, wagging and jumping. "She doesn't usually act like that," she faltered.

"Maybe she knows a friend when she finds one," smiled the stranger as he rubbed Trixie's quivering nose. "You see, I like dogs and—well, I've been wanting to ask you—that is, my wife said you had some dogs here and we thought maybe you wouldn't object to our bringing some with us. If you don't mind the dogs we'll take the flat."

"Why, I'm sure that's all right with us," stammered Mrs. Blake. We like dogs, too, and we did have——"

But the stranger interrupted with a sudden idea. "Could you do me a big favor? We'll be moving in here tomorrow. Could you keep our dogs here for us tonight? I'll feed them. You see, I've got them out in the car. I just bought them this afternoon, and they're pretty hot and——"

Trixie interrupted with a wild howl. She ran to the length of her chain and pawed the ground madly.

A queer look came into Mrs. Blake's eyes. "Say, what's your name?" she gasped.

"Parker," replied the stranger.

(Copyright, 1934, Chicago Daily News, Inc.)

COOKIE-SANDWICHES RESCUE LONELY DESSERT

Straight from their handsome package come Hydrox to save the day! They quickly make plain desserts look better . . . and taste better! Everyone appreciates such timely heroism.

LOOSE-WILES BISCUIT CO.

In No Other City
Will You Find a Store Like McCanns
- So it is Natural that
McCanns Should Lead the Way Again
With the Newest Innovation
in Food Service

McCANNS
Economy Market

OPEN TOMORROW

Department stores have their bargain basements. Now, McCanns has an Economy Market—the most impressive innovation in retail food business for years!

There is nothing like this new open air market anywhere, with its varied assortment of wanted food—its easy accessibility—its protection from sun and rain. McCanns Economy Market puts a new meaning on this household business of food shopping. Food dollars will go further. The problem of feeding the family will be happily solved for many families where cost is the great factor. Each item offered in the Economy Market is backed by McCanns 61-year-old guarantee for reliability in food.

Don't lose a day in getting started on this new road to economy.

Come Tomorrow

Patricia Pitt's Comment on Pittsburgh's Society Happening

In Mayfair

—With—

Patricia Pitt

Among our home-again folks is Gwendolen Holmes, daughter of the Joseph Horne Holmeses, of Devonshire street.

Gwendolen is to arrive home today from Pine Orchard, Conn.

And a highlight of her summer holiday was the party at Pine Orchard celebrating the first wedding anniversary of the Franklin Farrels, the III.

And Mrs. Farrel, a bride of a little more than a year, is none other than the former pretty Sally Gibson, daughter of the junior John Gibsons.

When Mrs. J. D. Creigh Miller and Mrs. J. D. A. Morrow were asked what they planned to do on their boat trip, Mrs. Miller answered in one word—"knit!"

They're leaving today by motor for Ashtabula. And from there they'll start on a two weeks' cruise on the Great Lakes.

Mrs. Miller's son, Edgar R. McClung, who was graduated from Annapolis a year ago, has been visiting her and will return in mid-October for another visit, too.

MRS. FARREL
Photo by Sun-Telegraph

Coopers Entertain Little Grandson

The Howell C. Coopers, of Sewickley, are entertaining a young man this month—their grandson, year-and-a-half-old Cooper Robb.

And the little boy's mother, Mrs. Roger Robb, of Washington, is sharing guest honors with him.

Mrs. Robb and her little son visited Mrs. Robb's parents earlier in the summer, then went to Falmouth, Mass., for a month before returning to Sewickley for September.

The Robbs took a long time deciding on a name for their son—but it's finally Cooper Robb—Cooper in honor of her parents, the Howell C. Coopers.

Bertha Brooks' House Guest Leaves

Bertha Brooks' house guest, Barbara Webb, of New Brunswick, N. J.—they were classmates at fashionable Farmington—left for her home yesterday.

During Barbara's visit Bertha and her guest spent most of their daylight and evening time—especially Saturday nights—at Allegheny Country Club.

Ruth Brooks—Pussy to her friends—is home from a visit with the Don Roses at their summer place at Ahmic Lake, Canada. Ruth is Bertha's sub-deb sister.

The junior George Collinson Burgwins are expected to be home today. They've been in Baltimore visiting Mrs. Burgwin's mother, Mrs. Horace White, for the past three weeks.

Young George C. Burgwin III, a Shadyside student, has spent the summer with his grandmother in Baltimore.

Junior H. D. Dennys Go Back to Muncy

Just home a week, the Junior Harmar D. Dennys are off again. They spent the summer at their country home in Muncy, Pa. Mr. Denny joined them for week-ends.

And now the family has gone back to Muncy to remain until late in the fall.

Their son, James O'Hara Denny, named after his ancestor, General O'Hara, will attend St. Paul's School this fall; their daughter, Elizabeth, will go back to Dobbs Ferry, and their young daughter, Anne Burgwin Denny, will finish at Miss Ellis' School.

* * *

Home again is Mrs. William Penn Snyder, Jr. She's been visiting the Henry M. Colhemuses, of New York, at their Southampton, L. I., place.

* * *

Among Sewickley and Pittsburgh guests expected to attend the debut Friday of M. Paton Rauch, daughter of the Rudolph S. Rauchs, of Villa Nova, Pa., are Alexander Byers and J. Frederic Byers, Jr., the William R. Scotts.

Pittsburghers Visit Other Cities

Dr. Clarence E. Macartney was a guest recently at Battle Creek Sanitarium en route to Pittsburgh after visiting on the West coast.

Mr. and Mrs. J. E. Nelson, Douglass Nelson and Miss Peggie Nelson, all of Pittsburgh, were recent visitors at the Vanderbilt Hotel, New York.

Miss Edith M. Thompson, of Waldorf street, was registered at the Hotel New Weston, New York, Monday.

Pittsburghers at Chalfont-Haddon Hall, Atlantic City, are W. E. Von Bonnhorst and Miss Lil Von Bonnhorst, Miss Nancy L. Smeltz and G. F. Warner.

DEBUTANTE OF '34: Alice Reed

MISS ALICE REED . . . . . HER DEBUT'S IN THE COMING SEASON

Miss Reed, the Samuel Clarke Reeds' daughter whose debut will be one of those of coming season. She went to Ellis, P. C. W. This is a Sun-Telegraph picture.

Clergyman Alliance Talker

MRS. CHARLES M. BREGG

And still the year books pour in, the Outlook Alliance's annual publication being among the most recent arrivals. Thursday, October 14 is the opening day and the Very Rev. N. R. High Moor, dean of Trinity Cathedral, the first speaker. The reception in honor of the president, Mrs. S. J. Corbett, will take place November 1 in Mrs. A. H. Bowman's home, Sprague avenue, Bellevue.

Mark Shields, political writer of the Sun-Telegraph, is to be speaker at the Brookside Woman's Club's initial meeting, October 2. And on that day Mrs. J. T. Hawthorne will give "A Backward Look" and Mrs. Lewis McCoy will present the new year book. The president's reception, on October 16, will honor Mrs. Wilbur Goodrich and will be marked by a program of music and dances.

The East McKeesport Woman's Club will begin its year with president's day, Mrs. P. W. Harbourt making her inaugural address at that time. A miscellaneous program with a guest day, a special Christmas meeting and a June outing are scheduled for the season.

The sixteenth year book of the Woman's Club of Ingram outlines a particularly interesting and comprehensive year of study on "Pennsylvania and Miscellanea." Mrs. H. Stanley Wallace, retiring president, will be hostess for the opening event, a reception in honor of her successor, Mrs. L. Wallace Ohl. A reciprocity day in the Ingram school auditorium with the Woman's Club of Crafton, Dormont New Century Club, Woman's Club of Mt. Lebanon and the Junior Ingram Woman's Club giving the program, is one of the high spots of the season, which will end with a luncheon at the Chartiers Heights Country Club in June.

Dorothy Hiles Is Bride Of Bridgeville Man

On Monday in the Carnegie Methodist Episcopal Church, Miss Dorothy A. Hiles, daughter of Mrs. John B. Hiles, of Carnegie, became the bride of Charles A. McIlvaine, son of Mr. and Mrs. William A. McIlvaine, of Bridgeville, Pa.

The Rev. Edwin Harper, assisted by the Rev. John Jose, officiated. The bride was given in marriage by her brother, John B. Hiles, Jr., and she wore a gown of ivory bridal satin made with a court train, and a veil of tulle. Her bouquet was a shower of lilies of the valley.

Mrs. Clarence Bragg, as her sister's matron of honor, wore linen blue velvet and carried pink roses and blue delphinium. The bride's two small nieces, Dorothy Bragg and Margaret Hiles, were junior bridesmaids, and wore pale blue Kate Greenaway frocks, and Donald Hiles was the ring bearer. The bride's mother wore black crepe and jet beaded lace, and the mother of the bridegroom chose black velvet.

W. Glenn McIlvaine was his brother's best man, and the ushers were Herbert Copp, Frank Saltsman, David P. Weimer and William Stevenson. The bride's aunt, Mrs. O. B. Higley, the church organist, played the wedding music.

After the reception in the Hiles home, Mr. and Mrs. McIlvaine left by motor for Lake Placid and other points of interest, and after October 1 will be at home in Grandview avenue, Carnegie.

Delphian Society To Begin Season

With Miss C. Marie Fawcett as president, the Bi-centennial Chapter of the Delphian Society will begin the season this evening in the William Penn Hotel. Drama is to be studied this year and at this first meeting the origin of drama and the tragic drama in Greece will be taken up for discussion. Miss Augusta Lamberger is vice president and Miss Marie Schapper, secretary of the chapter.

Newly Married, Will Attend University

Mrs. Kenneth M. McLenahan and Mr. McLenahan, whose marriage took place in Chicago July 27, will both attend the University of Washington, Seattle, this year, where they will finish.

MRS. M'LENAHAN

The bride was formerly Miss Eleanor Caroline Wahlstrom, of Chicago, Ill., and she married the son of Dr. and Mrs. T. M. McClenahan, Greenfield avenue.

Association to Plan For Corn Roast

Plans for a corn roast will be made and election of delegates to the state convention to be held in Philadelphia October 6-10 will take place at the luncheon meeting of the Woman's Auxiliary to the Pittsburgh Optometric Association today in the Congress of Clubs. This affair inaugurates the new season.

Commence Study of Offices

Members of the Mt. Lebanon Women's Republican Club will acquaint themselves with the duties of every county office through study at their regular meetings, the second Tuesday of each month during this season. Murry Snyder, secretary of county elections, spoke this week and other speakers listed are County Controller Robert G. Woodside, County Treasurer Robert S. Cain; Joseph Mackrell, register of wills; Samuel Foster, recorder of deeds, Samuel Topley, clerk of courts; John Vogt, prothonotary; Sheriff Frank I. Gollmar and Coroner W. J. McGregor.

The club's Christmas party will be given for children of the community with Mrs. Charles F. Mazon, president, as hostess. During the latter part of the year luncheons and bridge parties will be held and the year will close with a luncheon and reception for new officers in June.

Group to Fete Beauceant Head

Mrs. Nelson J. Long, of Akron, O., president of the Supreme Assembly of the Social Order of the Beauceant of the World, will make an inspection visit to Pittsburgh Assembly No. 47 tomorrow afternoon.

After the business session an informal dinner will be served in McCann's, honoring Mrs. Long. A program of entertainment will be presented under the direction of Mrs. Samuel Starkey and Mrs. Charles A. Hedges. J. Frederick Cutler, accompanied by Mrs. Cutler, will sing; Mrs. Dale Dickson will read and Mrs. Harry A. Sims will give poems.

Verna Holland Married in Home

At 8:30 o'clock Tuesday evening in the home of Mr. and Mrs. Lewis M. Holland, of Forsythe road, Carnegie, their daughter, Miss Verna Lorene Holland, became the bride of William W. Coates, son of Mr. and Mrs. Samuel Coates, of Woodville.

The Rev. John M. Wishart, assisted by the Rev. James M. McQuilken, officiated. The bride wore a gown of tea rose velvet and carried Johanna Hill roses. Her niece, Miss Jean Evelyn Yourd, was her only attendant and wore turquoise blue crepe and carried Talisman roses. James Coates was best man for his brother.

After a small reception Mr. Coates and his bride left on an eastern honeymoon.

Anniversary Is Celebrated

Mr. and Mrs. Eldor Thorsen, of Dormont, celebrated their silver wedding anniversary with a dinner party and bridge at their home in Peermont avenue Tuesday. There were 28 guests.

Doctor Returns On S. S. Bremen

Among returning passengers on the S. S. Bremen Monday was Dr. Theodore Elterich, of Fifth avenue.

Mt. Lebanon Choral Society Plans Concert

The Schola Cantorum, Mt. Lebanon choral society, will open its second season with a benefit garden concert at the home of Mr. and Mrs. Kenneth Hagen, 43 Sunnyfield drive, Wednesday. The chorus will share a program with a symphony orchestra. Both chorus and orchestra are directed by Prof. Charles Dana Beachler. The Cantorum is sponsored by Mrs. Kenneth Hagen and Mrs. Fred L. Smyth.

Aiken to Speak In Federation Program

W. J. Aiken, former assistant United States district attorney and president of Lafayette Chapter, Sons of the American Revolution, will be speaker during the Constitution Day radio program of the State Federation of Pennsylvania Women today at 3:45 over KDKA.

* * *

Invitations have been sent out by the Legislative Council of Western Pennsylvania for a reception and tea to be given Tuesday afternoon in the Board of Education Building. Mrs. C. F. Goldthwait is receiving responses.

Firemen Give Chair to Veteran Comrade

A chair was the gift of fellow firemen to Capt. James Hunter, who recently retired after 28 years as a member of the Pittsburgh fire department. The presentation was made at a surprise banquet in No. 44 Engine Company, Manhattan and Franklin streets, North Side, at which Fire Chief John Heinz was a speaker.

Pittsburghers Visitors at Summit

Among the Pittsburghers who spent the week-end at the Summit Hotel Golf and Country Club at Uniontown were C. W. Sanderbrink, Mr. and Mrs. C. J. Smith, Earl Ross, Mrs. Arthur McSorley, Dr. and Mrs. A. E. Hersch, Mr. and Mrs. R. H. Doutt, Mr. and Mrs. E. B. Nutt, Ruby Wright and Ethel Shaw, Mr. and Mrs. H. C. Bacon, G. W. Adams, Mr. and Mrs. J. V. Briesky, Cora Gray and Ruth Parker, J. W. Henry and George Hoagson, Mr. and Mrs. G. F. Bachelor, Arthur McSorley, Martha Eaton Brickman, and W. Lawther.

Among the numerous Pittsburghers motoring to the Summit to spend Sunday afternoon and remain for dinner were Mrs. Luch H. MacMaster, Mrs. Mary E. Haas, and Ralph Haas; Mr. and Mrs. R. P. Jackson, Mr. and Mrs. E. J. McGehee, Miss Ouida Clair McGehee, Miss Phyllis Chamberlin, Mr. and Mrs. R. W. Chamberlin, and their guests, Mrs. Harriet J. Burgie and Miss Mariam Burgie, of New York City.

$11

Genuine LIZARD for early Fall

Let's Consider Arch-Aids For Fall

First the SMARTNESS angle. Arch-aid styles do appeal to women. They follow the newest trends. Not elaborately but with the clean, classic lines of refined, good taste and, of course, the arch-aid in-built features that assure comfort.

Many other models from $8.50 to $11.00
Sizes 2½ to 12. Widths AAAA to EE

"The Store of Unhurried Service"

RITTER and MORRISON
EMPIRE BUILDING 501 LIBERTY, AT STANWIX

You'll Get More Fun Out of your Feet in

Vitality

HEALTH SHOES

One pair of Vitality Shoes, properly fitted, will soon find you in a swinging stride down the Avenue feeling youthful, attractive, smart, and comfortable.

Welt constructed over combination lasts with flexible soles, they give with every movement — which explains the amazing foot-freedom you'll feel. They hug the heel and instep closely, and cannot slip or gape. A snug fitting arch keeps the feet from sliding forward.

There are 30 beautifully designed models for dress and sports wear. Economically priced at $6 and $6.75, they not only look like much higher priced shoes, but they wear like them!

VITALITY SHOES—SECOND FLOOR

EXCLUSIVE WITH

C. A. VERNER CO.

249 Fifth Avenue ATlantic 5916

EVERY FITTING CAREFULLY CHECKED BY X-RAY MACHINE

BITE OF SNAKE PERILS LIFE OF 'CHARMER'

CLEARFIELD, Pa., Sept. 13.—(AP.)—Bitten by a rattlesnake, Mrs. Mary Markey, 47, appearing as a "snake charmer" in a sideshow at the Clearfield County Fair, is in serious condition at the Clearfield Hospital.

Mrs. Markey, whose home is in Brookville, was attacked by the reptile in trying to save a child who thrust his hand toward it.

The woman was showing the rattler's fangs to spectators. The snake, an eastern black diamond specimen, snapped as the child brushed it and Mrs. Markey tried to ward off the blow. She was bitten on the left hand.

Physicians said Mrs. Markey may die from poisoning. Her left arm was badly swollen, and the doctors said her thumb and two fingers will have to be amputated.

TWO MEN NAMED IN KIDNAPING

International News Service.

SARNIA, Ontario, Sept. 13.—Canada's hunt for the kidnapers of John S. Labatt, millionaire Ontario brewer, was intensified today with issuance of warrants for arrest of two suspects, one an American.

The warrants for the arrest of Albert Pegran and David Meisner were issued by Magistrate Woodrow. Officials stated they expected the arrests would take place in the United States, possibly in Detroit, where much of the investigation into the Labatt kidnaping has centered.

Renewal of police activity led to belief a "break" in the case might not be far off. The warrants were handed to Inspector Cousens, of the Ontario provincial police force, and provided infliction of the full penalty for kidnaping—life imprisonment.

Announcement was made Tuesday by Attorney General Roebuck, of Ontario, that Pegran and Meisner were wanted in connection with the abduction of Labatt, who was held for three days last month. Labatt was released upon his promise to pa, the snatchers $25,000 and has since been threatened with a "bellyfull of lead" if the money were not forthcoming.

EXTORTION PLOT STIRS CANADA

LONDON, Ont., Sept. 13.—(AP.)—About $25,000 was reported to have been extorted from half a dozen London business men as police today sought to smash an alleged blackmailing ring.

Many citizens viewed the revelation of blackmailing in the community as alarming evidence of growth of a type of crime from which the Dominion had regarded itself immune. Energetic police action was demanded.

Three persons, Mr. and Mrs. Frank Taylor and Mrs. Mae Turnbull, are under arrest, held without bail. Other arrests are forecast. Arrangements were made not to disclose the names of complainants even at trials.

German Army Vet Becomes Citizen

John Gruendell, 39, of 1630 Lincoln avenue, who served more than two years during the World War as an infantryman in the German army, and spent two more years as a prisoner of war in prison camp in France and England, files his final papers for American citizenship at the naturalization bureau here. Gruendell, a tailor in a department store, came to the United States from Germany May 7, 1928. He was wounded twice by shrapnel.

Good Government League to Meet

The Good Government League will hold its monthly meeting in the Hotel Henry at 7:45 p. m. today. Harry Booth, Sr., will preside, and the principal speaker will be George E. Meyers, chairman of the Board for Assessment and Revision of Taxes of Allegheny County.

For *good* digestion

—there is nothing that can take the place of your own gastric, digestive secretions. Frequently, poor digestion is due to lack of tone in the stomach walls—because of low blood strength. S.S.S., the great, scientifically-tested medicine, is specially designed to fill a two-fold purpose in this respect...it aids in stimulating the flow of natural stomach secretions...and by building up deficient red corpuscles, with their hemo-glo-bin, it restores to a more normal functioning the secretions of the stomach digestive juices...so necessary for good digestion. This double value of S.S.S. is important.

By all means try S.S.S. for better health and more happiness. Its benefits are progressive....accumulative...and enduring. Unless your case is exceptional, you should soon enjoy again the satisfaction of appetizing food and good digestion...sound sleep...and renewed strength. This is why many say "S.S.S. makes you feel like yourself again."

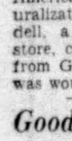

Do not be blinded by the efforts of a few unethical dealers who may suggest substitutes. You have a right to insist that S.S.S. be supplied you on request. Its long years of preference is your guarantee of satisfaction.

S.S.S. the world's great blood medicine

Penn Alumni Head to Wed At Reno

MRS. CLARICE P. BOWMAN
.....at a costume party.....

Hotel Man's Widow To Be Bride of H. B. Taylor

International News Service.

RENO, Nev., Sept. 13.—Harvey Birchard Taylor, prominent Philadelphia engineer, who obtained a divorce in Reno six days ago, has applied for a license to marry Mrs. Clarice Patterson Bowman, of Greenwich, Conn.

Mrs. Bowman is the widow of John McEntee Bowman, one-time president of the Commodore and Biltmore Hotel Corporation of New York and the Westchester-Biltmore Hotel at Rye, N. Y., which has been changed to the Westchester - Biltmore Country Club.

Taylor, who is president of the General Alumni Society of the University of Pennsylvania, gave his age as 51 and Mrs. Bowman's as 40 in applying for the license.

Employment Group Plan Examinations

A series of competitive examinations to fill positions in the United States Employment Service and the National Re-employment Service from clerk to director at salaries ranging from $960 to $4,500, were announced today. Information and application blanks may be obtained in the general reference room, Carnegie Library, Schenley Park.

Art Appreciation Classes Resumed

Juvenile art students are enabled to continue courses today, through the reopening of Carnegie Institute's department of fine arts classes in art appreciation. The courses were resumed yesterday, the first group coming from the Rogers School.

$40,000 BLAZE INJURES SIX IN APOLLO

APOLLO, Pa., Sept. 13.—Fifty persons were homeless today and six firemen injured in a fire which started shortly after midnight and entered six houses and a number of shacks in Cherry Lane, a hoot a half mile from here.

Dozens of chickens and pigs were killed in the blaze which ignited railroad ties at the back of the burning houses.

Fire Chief James T. Bair, of Apollo, who with 175 firemen from Vandergrift and Apollo, fought the stubborn blaze throughout the night, was unable to determine the cause of the fire. He estimated damage at between $30,000 and $40,000.

Five firemen from Apollo and one from Vandergrift received first aid form mor injuries sustained from flying glass, smoke and intenseh eat. They included George Shoemaker, Rayburn Hannah, Elmer Rupert and Claude Troup, of Apollo, and Paul Means, of Vandergrift.

'SHORT CHANGE' SUSPECTS HELD

Two of four men being held in North Side Police Station as short-change suspects have been identified today by several shopkeepers.

The two, Charles Davis, 24, of 118 Black street, Millvale, and Richard Ferguson, 23, of 4908 Schenley avenue, were arrested with two other men Tuesday evening at James and East Ohio streets after police had received many complaints of short-change operations.

Police are still holding their two companions, Harry Stoner, 28, of 18 West Stockton avenue, and Daniel Lyons, 24, of 745 South Millvale avenue.

All four have police records, police say.

Plan Announced For Traffic Contest

The eighth annual traffic essay contest for Pittsburgh public and parochial schools will be conducted by the Better Traffic Committee between October 1 and 19, it was announced today. The annual competitions are "mass attacks on accident causes," according to Walter Rosenbaum, chairman of the education sub-committee. They are justified, he said, by the fact that fatal accidents to persons under 15 have been reduced from 68 in 1924 to 20 and 21, respectively, the past two years.

Announcing...
THE OPENING OF
Florence Fur Studio
515 Union Avenue, North Side
Over 9th St. Bridge
Opposite Elks' Bldg.
Cedar 2838

SALE FUR COATS $35

Take your pick from many gorgeous furs—the finest matched skins. See these Coats before you buy! Large sizes included. Two seasons' free repair. Complete $10,000 Stock. Some Store Room Models. A small deposit will hold any Coat till wanted.
Open Evenings

Not Poor Here! Coin Money at County Home

WEST CHESTER, Pa., Sept. 13.—Federal agents set out to find why the Chester County poorhouse guests weren't poor any more.

They found the answer in a

counterfeit on the county poor farm.

Moulds and a crude furnace for making counterfeit money.

Bogus nickels, quarters and half dollars were turned out, the agents said.

UNION RIGHTS SHOWDOWN DUE

Recognition of the Amalgamated Association of Iron, Steel and Tin Workers as representative of employes of the United States Steel Corporation is the basis of a complaint to be heard by the National Labor Board here during the first week of October.

The complaint specifically concerns the McDonald (O.) plant of the Carnegie Steel Company, a subsidiary of the corporation. A petition of the union to conduct an election at the plant also will be heard.

Observers contend the hearing is important in that the policy for the entire steel corporation may evolve from the decision of the Labor Board. It is contended that United States Steel has steadfastly refused to recognize union committees as such at the plants, and a decision of the board compelling recognition would change this.

The Bethlehem Steel Corporation has agreed, union officials say, to deal with a union committee at its Sparrow's Point plant, near Baltimore, and the Republic Steel Corporation is dealing with the union at its Warren (O.) plant.

Sells Grandma's Clothes for 9 Cents

LYNN, Mass.—(INS.)—Local police are searching for a junk dealer, who took advantage of a seven-year-old boy's offer of $400 worth of clothing for nine cents. The clothing, which belonged to Mrs. Mary Mason, the boy's grandmother, comprised her winter wardrobe.

"Good Tea IS NOT EXPENSIVE"

"Really good tea offers a delicious goodness that always satisfies. And good tea goes farther... it gives you more and better cups per pound. Next time you buy tea, select a package of India's good Black tea. To get it, look for the trademark (left) on the package of tea you buy."

INDIA TEA

"There's more to it"

HUNT HUSBAND IN SEER KILLING

OAKLAND, Cal., Sept. 13.—(AP.)—Police hunted today for Louis Shaver, 50-year-old jobless cook, accused of killing his fortune-teller wife, Lillian, 35, and nailing her body in a cubby hole under the stairs at their home.

The hunt was intensified by a report that Shaver had called at a newspaper office to pay a subscription bill and, while waiting, had calmly read a front page story of the discovery of his wife's body.

One of the three Shaver children, Louis, 4, was quoted by police as saying:

"He stabbed her with a butcher knife and hit her with the green chair. I saw him."

The other children said they were at a motion-picture show at the time of the slaying Tuesday. They said their father sent them.

AGENT SCORED IN BEER CASE

An ice operator who had been charged with selling beer on Sunday was set free today when District Attorney Andrew T. Park told the court that the accused man had been inclined to make the sale solely through friendship for a liquor enforcement agent.

After hearing the testimony, Judge William H. McNaugher quite promptly threw the case against Jack Borkrot, 35, manager of the Red Tie Inn, Library, and released him upon payment of the court costs only.

Park accused E. Jimcosky, Liquor Control Board agent, who brought the charge against Borkrot. Park declared that Jimcosky had been a friend of Borkrot for six years, and had induced the inn keeper to sell him the beer only through friendship.

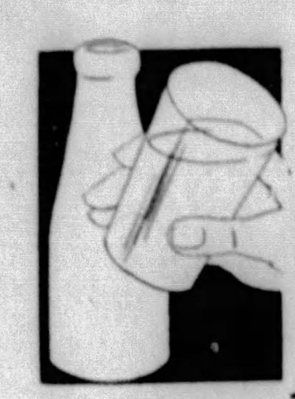

More POWER *to you!*

milk

Tired bodies and minds need the rich exhilarating force of fresh milk. It is a delicious drink as well as a superb food. Drink it at meal time or in-between-times. Refresh yourself every day with milk.

PITTSBURGH
DISTRICT DAIRY COUNCIL
Century Building
Atlantic 6140

Parent-Teachers to Hear Rev. Campbell

An address on "The Cost of Education and What Parish Schools Save the Taxpayer" will be given by the Rev. Paul E. Campbell, superintendent of parochial schools, at a meeting of the St. Lawrence Parent-Teachers' Association in St. Lawrence Hall, Penn and Atlantic avenues, Sunday afternoon. Mrs. T. F. Farrell, president of the association, will preside.

FREE
Treesdale ANNUAL FAIR
Saturday, Sept. 15
Band Concert 3:00 P. M. and 7:00 P. M.
Sunday, Sept. 16
Band Concert 3:00
See Big Farm Display
On Warrendale Road—Near Babcock

Now Soak Clothes ONLY 20 MINUTES

New Scientific Discovery★ makes washing quicker and easier. Clothes last longer.

Science has recently proved beyond all doubt that if clothes are soaked for long periods, even in pure, plain water, the fabrics soon weaken and clothes wear out before their time.

Therefore, you should use a soap that washes gently, yet so quickly that clothes do not need to be soaked longer than twenty minutes.

In Silver Dust, you have just such a soap. It does the work quickly and thoroughly, yet so gently that it is always kind to your daintiest fabrics and your hands. And Silver Dust actually makes colors brighter than new. Anything that is washable, you can safely trust to Silver Dust.

★ So recent are these discoveries about soaking that we have not yet had the opportunity to change the directions on our package which suggest overnight soaking. However, our tests have proved that with Silver Dust, 20-minute soaking is enough.

TOWELS AND STOCKINGS FOR BOX TOPS

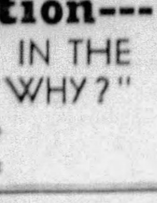

Four Silver Dust box tops sent to us bring you a big 18 by 36 inch dish towel. Twenty box tops bring a pair of sheer silk, full fashioned hose. Send tops to Silver Dust, 88 Lexington Avenue, New York City.

SILVER DUST

LOW—LOWER—LOWEST

NOT one person out of ten realizes how little it costs to telephone out-of-town.

If you make a STATION TO STATION CALL by day you can telephone 100 miles for 60 cents. **That's low.**

After 7:00 P. M. STANDARD TIME you can call 100 miles for 50 cents. **That's still lower.**

After 8:30 P. M. STANDARD TIME you can call 100 miles for 35 cents. **That's lowest of all.**

Take advantage of this low-cost service and the "bargain hours" to keep in touch with scattered members of your family—with the old folks—with friends in distant towns.

HOW TO MAKE A STATION TO STATION CALL

Give the number to your local operator (dial red "0"). "Information" will give you any number you do not know. Just say, for example: *"I want New York City, Gramercy 7—2500,"* and **hold the line.**

If you ask for a specific person, hotel room or extension telephone you will be making a Person to Person call which costs more and offers no Evening or Night reductions.

THE BELL TELEPHONE COMPANY OF PENNSYLVANIA

2nd WEEK—WIN YOUR SHARE

$100.00 IN FREE

Weekly Cash Prizes

For Readers of the ENLARGED DAILY

SUN-TELEGRAPH

Ask Yourself This Question---
"WHAT FEATURE DO I LIKE BEST IN THE DAILY SUN-TELEGRAPH....AND WHY?"
And answer it in your own way in a letter of not more than 25 words

First Best Letter will get.....	$ 50.00 in Cash
Second Best Letter will get.....	20.00 in Cash
Next 4 Best Letters will each get $5	20.00 in Cash
Next 10 Best Letters will each get $1	10.00 in Cash
	$100.00 Total

You may not have to study the pages of the Sun-Telegraph to answer the above question. Perhaps your mind was set on that question long ago. That makes it all the easier for you to enter this fascinating contest. If, however, you have not been a regular reader of the daily Sun-Telegraph start with the ENLARGED edition today, look at the wealth of features select the one that most appeals to you and in a letter of 25 words or less tell why. Your selection does not necessarily have to be an outstanding feature. Select the one, however, that has a personal appeal to you. Tell why. Write your letter as you would talk if you were telling it to a friend. Send your letters to the Sun-Telegraph Feature Contest Editor, P. O. Box 592, Pittsburgh, Pa., and enclose a clipping of the feature you have selected as the one that appeals to you as most interesting. Entries for the SECOND WEEK'S CONTEST close next Saturday night at midnight. Prize winners will be announced the following Saturday.

Submit as Many Letters as You Wish. Win Your Share of This Easy Money.

If you submitted letters in last week's contest watch the Enlarged Sun-Telegraph for your name next Sunday. You may be among the winners. And just because you have entries now in the hands of the judges, don't let that keep you from trying again. That big $50.00 first prize is well worth going after. Somebody's going to get it every week—

WHY NOT YOU? DON'T HESITATE!

KEEP SENDING IN LETTERS UNTIL YOU WIN A CASH PRIZE

LITTLE, EVANS, TURNESA WIN NATIONAL AMATEUR

James J. Long's Sports Comment

THOSE BASEBALL CRITICS who are jumping to the conclusion that Joe Cronin will be deposed as manager of the Washington club because of the poor showing of the Senators this season show little sense of fairness. True, it reflects an unusual form reversal when a team drops from the pennant pinnacle to the second division within a single year, but Cronin cannot be blamed for the big plunge. The Nats this year have been the unluckiest club in baseball. Their string of casualties would have wrecked any pennant winner. It is not Cronin's fault that the club has failed to live up to its spring promise, and no manager in the world could have done any better under the same terrific handicap. In view of the circumstances, Joe did a good job in keeping the Senators from falling out of the league.

Joe Cronin

* * *

Long List of Cripples

THE WASHINGTON CLUB has been the favorite target of misfortune. Luke Sewell suffered a broken finger before the season opened and was out until June 10. He was beaned a week after his return, forcing another period of idleness. Another bean ball put Cecil Travis out of commission.

Alvin Crowder's arm went dead. Joe Kuhel fractured an ankle. Heinie Manush met the same fate. Ralph Kress broke a thumb in practice. Ed Linke's arm failed him. Buddy Myer was out several times with spike wounds. Moe Berg had a charley horse. So did Dave Harris. Johnny Stone went down with a sprained ankle. And finally, a fractured wrist put Manager Cronin himself out of action. And they want to blame all that on the manager.

* * *

Crop of Players Short

MAJOR LEAGUE CLUBS probably would be doing very little buying of players in the minor league market at present even if the purchasing period had not been closed by baseball law last Monday, to remain so until November 5. For there isn't much worthwhile material to be found anywhere.

Jack Doyle

The crop of kid players is short again this year. Jack Doyle, old Oriole, now a Cub scout, says he scoured the country and found only eight boys worth reporting.

* * *

Pirates Definitely Out

POSSIBLY YOU ALREADY had some slight suspicion of it. Said suspicion now is confirmed. The Pirates are out of the pennant race. Yesterday's defeat rubbed out their last mathematical chance of finishing in first place.

If the Bucs were to win all of their remaining 19 games, and the Terrys were to lose all of their 16, Pittsburgh would be a game and a half behind New York, as follows: New York, won 87 and lost 66, percentage .569; Pittsburgh, won 85 and lost 67, percentage .559.

* * *

Perry World Net Champ

AS HE PREVIOUSLY won the championship of England and Australia, besides starring in the retention of the Davis Cup, Fred Perry, by his second consecutive capture of the United States title in singles yesterday, clearly established him as the No. 1 player of the world in tennis. The Englishman is the only foreigner except Rene La Coste, 1926-27, to win the American crown twice in a row.

Wilmer Allison did a highly creditable job in carrying Perry to an 8-6 score and five sets after losing the first two. And Allison, who outlasted all the rest of the American field and became this country's last hope in the final, was left off this year's Davis Cup team because the powers ruled he wasn't good enough.

* * *

High Jumpers to Soar

ANYTHING GOES IN the high jump hereafter, as a result of the latest ruling on the event by the International Amateur Athletic Federation. So-called dives, the subject of countless arguments in years past, are now legal. Any jump is a fair one when the take-off is made from one foot. The birth of freedom is likely to revolutionize high-jumping. You may safely expect the world record to soar to unheard of marks as soon as Walter Marty, George Spitz and the upcoming new stars get the hang of the dive idea.

Walter Marty

Tigers' 'Million Dollar' Infield and Mickey Behind the Mask Manager

THIRD BASEMAN OWEN SHORTSTOP ROGELL SECOND BASEMAN GEHRINGER FIRST BASEMAN GREENBERG

This hard-hitting infield is one of the big reasons why the Detroit Tigers are bowling along in such fine fashion toward the American League pennant. Its consistency in the fielding department also has been a potent factor. This is a Wide World News Photograph Service picture of the Four Horsemen of Detroit who are determined to get world series dough they've heard about.

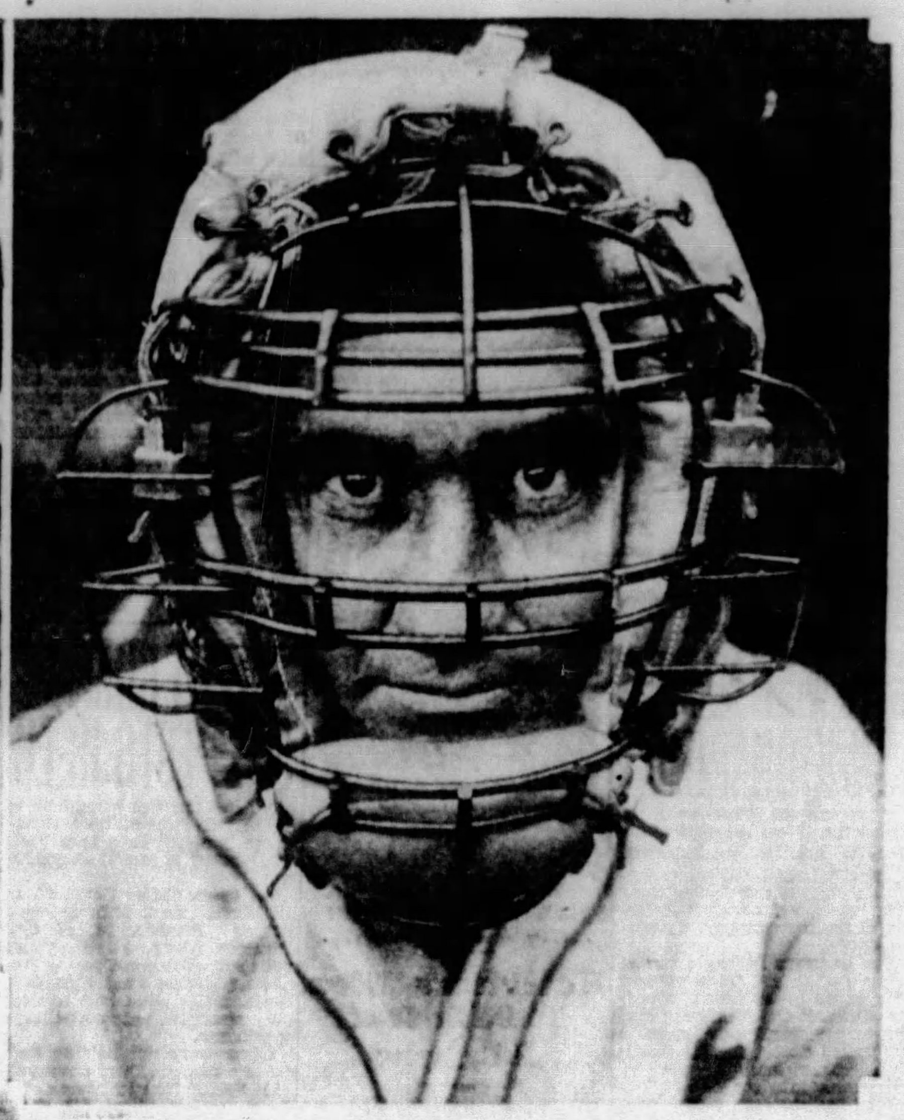

MANAGER-CATCHER MICKEY COCHRANE

Manager Mickey Cochrane, with his hustle and intelligence, has transformed the Tigers from a fifth-place club into a hot pennant choice in his first season as a pilot. He's one of the livest wires to come along in the managerial field in many seasons, and if the Tigers win the pennant it will be their first flag in 25 years, or since they lost to the Pirates in the 1909 world series. This is a Wide World News Photograph Service picture of the Man Behind the Mask.

Jimmy Altman in National Regatta

New Kensington Star To Seek Honors This Week-End

By HARRY KECK
Sports Editor.

The Pittsburgh district's best motorboat racing driver, Jimmy Altman, of New Kensington, will represent this section in the national outboard regatta at Philadelphia Saturday and Sunday.

Altman was one of the stars of the Pittsburgh Sun-Telegraph-Oakmont Boat Club meet at Oakmont this summer, which served to make this area motorboat-conscious. He has been campaigning busily all summer and hopes to make his best showing in the nationals.

In order to be eligible to compete in the national regatta a driver must have finished first or second in a sanctioned race during the year. Altman, a former automobile racer, has won a number of unsanctioned races and has placed second in three sanctioned events, at Oakmont, Marietta and in the Northeastern Maryland fixture. He has beaten Joel Thorne, Jr., Sam Crooks and many of the other leaders.

Thorne, who cleaned up the amateur events at Oakmont; Gar Wood, Jr., Crooks and Miss Loretta Turnbull are included in the opposition he will face at Philadelphia.

Photo by Pittsburgh Sun-Telegraph

JIMMY ALTMAN . . . RACES IN PHILADELPHIA

DUKES PREPARE FOR CURRIE 'THREAT'

By JESS CARVER

Although they'll likely win the ball game, Duquesne University's Dukes may as well make up their minds, individually and collectively, that they are going to get a real test in this Waynesburg College eleven in the local lid-lifter next Friday night.

The Yellow Jackets will test 'em as a team and young Rab Currie, a sweet little back, will furnish as stern an individual test as the Dukes will run up against all fall.

Remember what Currie did a year ago? He returned a kickoff 47 yards, kept a veteran Duquesne team worried with his threats at the ends and on the return of punts and directed and called for the 70-yard pass that netted the Waynesburg touchdown, the longest pass to be completed against the Dukes all season. Ross tossed it and McCracken pulled it in.

Waynesburg figures to have a stronger eleven than a year ago. The Dukes, especially early in the campaign, will not be as formidable. Duquesne's potency will make itself felt once the sophomores in the lineup gain in experience. With Currie in there, the going figures to be exceedingly tough.

Coaches Harpster and Lovewell at Carnegie Tech are bringing their Tartan eleven along slowly and carefully, but have expressed great satisfaction with the developments to date.

Frank Sanford is showing to fine advantage at end; Babe Patt looks like the money at quarter; Joe Mihm still is shaping up well as a halfback and Elmer Vorderburg has the inside track at full.

WOMEN STARS ADVANCE TO SEMI-FINALS

BULLETIN.

Mrs. J. Raymond Price and Mrs. W. A. Boggs, entered the final round of the Women's Golf Association of Western Pennsylvania championshi pat Oakmont today. rMs. Price defeated Mrs. Sara Fownes Wadsworth, 1 up in 19 holes, while Mrs. Boggs defeated Mrs. W. H. Christie.

By TOM BIRKS

Mrs. S. F. Wadsworth and Mrs. J. R. Price, star golfers of the Oakmont Country Club, are battling it out in the upper bracket, and Mrs. W. H. Christie, of the Butler Country Club, is clashing with Mrs. W. A. Boggs, long-driving star from Chartiers Heights, in the lower bracket in the semi-final round of the Women's Golf Association of Western Pennsylvania championship tourney over the Oakmont course today.

The 18-hole final is scheduled for tomorrow morning. Tomorrow afternoon the association will stage the usual Scotch mixed foursomes tourney.

The semi-finalists had comparatively easy sailing into the round. The only upset of yesterday was the victory of Mrs. Christie over Betty Abernethy, 3 and 2. It was one of those days for the

(Continued on Page Thirty-Two.)

Major Leagues

Thursday, September 13, 1934.

GAMES TODAY

International News Service.
(Time is eastern daylight)

NATIONAL LEAGUE

St. Louis at New York, cloudy, 2:15 p. m.
Chicago at Brooklyn, cloudy, 2:20 p. m.
Cincinnati at Boston, to be played later date.
PITTSBURGH AT PHILADELPHIA, to be played later date.

AMERICAN LEAGUE

Boston at Chicago, to be played later date.
Philadelphia at St. Louis, postponed, rain.
Washington at Detroit, clear, 4 p. m.
New York at Cleveland, clear, 4 p. m.

STANDING OF THE CLUBS

NATIONAL LEAGUE

*1933		Won.	Lost.	Pct.	+G.B.
1	New York	87	66	.635	
4	St. Louis	81	55	.596	5½
3	Chicago	79	56	.585	8
5	Boston	69	68	.811	17
2	PITTSBURGH	66	71	.496	18
6	Brooklyn	59	76	.437	27
7	Philadelphia	56	83	.376	35
8	Cincinnati	48	86	.354	37½

AMERICAN LEAGUE

*1933		Won.	Lost.	Pct.	+G.B.
5	Detroit	88	49	.642	
2	New York	85	53	.616	3½
4	Cleveland	74	63	.540	14
7	Boston	70	68	.507	18½
8	St. Louis	62	74	.456	25½
1	Washington	61	74	.452	26
3	Philadelphia	57	77	.425	29½
6	Chicago	48	87	.356	39

*Standing year ago today. +Games behind leader.

RESULTS YESTERDAY

NATIONAL LEAGUE

At New York—										R.	H.	E.
PITTSBURGH	0	0	0	0	2	0	0	0	0	2	6	1
New York	0	0	0	0	0	2	1	0	*	3	8	2

Batteries—Birkofer and Padden; Hubbell and Danning.

At Philadelphia—										R.	H.	E.
St. Louis	0	0	1	0	0	0	0	0	0	1	9	0
Philadelphia	0	0	0	0	0	0	0	3	*	3	8	1

Batteries—Vance, J. Dean and Delancey; Collins, Hansen, G. Davis and Wilson.

At Boston—										R.	H.	E.
Chicago	0	0	2	0	3	0	0	0	0	5	9	0
Boston	0	0	2	0	0	0	0	0	*	2	7	2

Batteries—Warneke and Hartnett; Rhem, Cantwell and Spohrer, Hogan.

*At Brooklyn—										R.	H.	E.
Cincinnati	2	0	0	2	0	1	0	2	0	12	1	
Brooklyn	1	0	1	0	1	2	1	1	0	1	8	14	3

Batteries—Derringer, Kleinhans, Richmond; Freitas, Johnson, Barnes and Lombardi; Carroll, Babich, Zachary, Beck and Berres, Lopez.
*Ten innings.

AMERICAN LEAGUE

At Detroit—										R.	H.	E.
Boston	0	0	0	1	0	0	0	0	0	1	4	0
Detroit	0	0	0	0	0	0	0	0	0	0	8	1

Batteries—Ostermueller, Walberg and Ferrell; Bridges, Hogsett and Cochrane.

At Cleveland—										R.	H.	E.
Philadelphia	0	0	0	0	0	1	0	1	0	2	9	1
Cleveland	0	0	2	0	1	0	0	0	*	3	7	0

Batteries—Dietrich, Mahaffey and Hayes; Hudlin, Pearson and Brenzel.
Other clubs not scheduled.

GAMES TOMORROW

NATIONAL LEAGUE

PITTSBURGH AT PHILADELPHIA.
Cincinnati at Boston.
Chicago at Brooklyn.
St. Louis at New York.

AMERICAN LEAGUE

Boston at Chicago.
Philadelphia at St. Louis (2).
Washington at Detroit.
New York at Cleveland.

TONY TORRANCE ELIMINATED BY DRIGGS

BROOKLINE, Mass., Sept. 13.—(AP.)—An electrifying burst of sub-par golf by 19-year-old Willie Turnesa, conqueror of Champion George Dunlap, and the elimination of T. A. (Tony) Torrance, of Scotland, the last foreign threat, today featured the fifth round of the United States amateur golf championship.

Turnesa shot the outgoing nine in 32, three under par, and was four under par for 15 holes as he routed Charley Yates, the pride of Atlanta and intercollegiate champion, 5 and 3, after Eddie Driggs, of New York, ex-Princeton football star, ousted Torrance, 2 up, by capturing the last three holes. The Turnesa-Yates match cards:

Turnesa out	344	433	344—32
Yates out	545	444	244—36
Turnesa in	442	464	
Yates in	443	555	

LITTLE ADVANCES

W. Lawson Little, Jr., of San Francisco, the British amateur titleholder, kept up the pace in his march to the quarter-finals by downing Harry Gandy, of Oklahoma City, 4 and 2. Little plays Turnesa this afternoon.

Ernest F. Pieper, Jr., of San Jose, gave California its second quarter-finalist by overcoming Russell W. Martin, of Chicago, 1 up, in a hotly contested match that went to the home green.

Reynold Smith, of Dallas, the Texas state champion, triumphed in his fourth successive extra-hole match as he overcame Winfield S. Day, Jr., of Chicago, 1 up, at the twentieth hole. This put Smith into the quarter-finals, paired with Pieper.

Driggs, whose match with Torrance was raggedly played, but exciting, drew David (Specs) Goldman, of Dallas, for his afternoon opponent. Goldman turned on a spurt of par golf to eliminate Fred Haas, Jr., of New Orleans, the youthful Southern champion, by 2 and 1.

CHICK EVANS WINS

Chick Evans, of Chicago, the only ex-champion left and still going strong, easily vanquished Mark Stuart, of New York, 4 and 3. The veteran thus qualified among the last eight and was bracketed this afternoon with a fellow townsman, Don Armstrong, who disposed of Ernest F. Combs, of Long Beach, Calif., 4 and 3.

The outcome of the fifth round left the last eight consisting of two Californians, two Texans, two Chicagoans and two New Yorkers.

The last two members of Pittsburgh's strong contingent passed from the picture yesterday. George H. Flinn, Jr., was eliminated by Chick Evans, 2 up, in the fourth round after Wilson F. Marks had been put out in the third round by Scotty Campbell, 1 up.

PROFIT MADE ON FIGHT

A final check on the boxoffice statistics for the Vince Dundee-Ted Yarosz championship match at Forbes Field Tuesday night, announced today by Boxing Commissioner W. D. McClelland, revealed that the promoters were successful in making a profit on their venture, the largest fistic promotion ever undertaken here. Just how large this profit will be will not be known until all expense items are disposed of, but it will be enough to pay them for their trouble and financial risk.

Here are the commission figures:

Paid tickets (including 53 unaccounted for...	25,260
Gross receipts	$57,301.60
Net receipts (with state 5 per cent tax deducted	53,638.37
Yarosz' purse (15 per cent of net	8,045.76
Yarosz' training expenses	500.00
Dundee's purse (guaranteed)	25,000.00
Paid to Jack Dempsey...	2,500.00

Other items of expense to be disposed of include cost of preliminaries, 12½ per cent of net for rental of Forbes Field, tickets, employes, promotion, etc. The total overhead is expected to gross around $50,000.

Fight Results

At San Francisco—Johnny Henry Lewis defeated Norman Conrad, 10 rounds; Christy Lewis won by technical knockout over Joe Glick, 3 rounds; Al Marino won by technical knockout over Jimmy Northcross, 3 rounds.

At Oakland, Cal.—Johnny Erlavec won by technical knockout over Nash Garrison, 1 round.

New York-Pa. Loop Nines Deadlocked

WILLIAMSPORT, Pa., Sept. 13.—(AP.)—The pennant battle of the New York-Pa. League shifts to Binghamton tonight, with the seven-game series knotted at one-all.

The 1934 title can be decided there if either the New York nine or Williamsport's Grays can grab off three in a row—a feat few fans expect. The Triplets revenged their 5-to-4 defeat of Tuesday by larruping the Grays last night, 7 to 4.

BEARS BOW AGAIN

NEWARK, Sept. 13.—The Newark Bears, International League pennant winners, lost their second playoff battle in a row to the Toronto Maple Leafs here last night, bowing, 2 to 1.

The other playoff game, scheduled between Rochester and Albany at Rochester, was postponed because of rain.

Allegheny Tennis Tournament in Quarter-Final Round

Bell to Battle Barnard Welsh In Feature

By PAUL G. SULLIVAN

Quarter-final play looms in both singles and doubles today in the Allegheny Country Club turf tennis classic on the Sewickley Heights rectangles.

Berkeley Bell, Texas-New York ace, who has split even with Wilmer Allison in four contests this season, opens the main program at 2 o'clock by engaging Barnard Welsh, lanky Washingtonian and victor in the recent National Public Parks conclave at Minneapolis. At 2:30, J. Gilbert Hall, youthful veteran of East Orange, takes on Dr. John O'Loughlin, P. A. A. mainstay, while an hour later, Dr. Dave O'Loughlin, top ranking local player, tries his fortune with Lefty Bryan, husky youngster from Signal Mountain, Tenn., and Sam Gilpin, No. 1 man, of Philadelphia, strives to upset rangy and quiet John McDiarmid, of Fort Worth, Texas.

In the doubles bracket of eight at 4 p. m., Bell and Hall tackle the survivors of a 12:30 joust between W. P. Snyder, Jr., and Collie Burgwin, home club stars, and Quizzer Woods and Andy Black, able Edgeworth pair. At the same hour, Harold McGuffin, of New York, teams with Welsh to oppose Dave and John O'Loughlin. Immediately thereafter, Bryan and McDiarmid tangle with Billy O'Loughlin and Wally Arensberg, as Gilpin and Frank Broida battle B. F. Arkle and Wright Hugus.

Results yesterday followed the dope and with one exception, the seeding. The lone break in the chosen group saw Gilpin, a tardy entry, overwhelm Broida, eighth on the select list, 6-0, 6-1.

Bell, Hall and Welsh mowed district opposition relentlessly, but McDiarmid was carried to 6-3, 6-4 by Southpaw Andy Black and Bryan dropped four games in his second set with hard-driving Russ Unger, of Stanton Heights. George Henderson, who registered outstanding opening day reversal by trimming McGuffin, made a gallant tussle with Dave O'Loughlin, but couldn't stand the running and succumbed at 7-5, 6-3. The summary:

Photo by International News Photograph Service.

BERKELEY BELL . . . . . WINS EASILY IN FIRST TWO MATCHES AT ALLEGHENY C. C.

SINGLES

First round: Upper half—Berkeley Bell defeated William Fay, 6-2, 6-2; Sam Gilpin defeated Walter Arensberg, 6-4, 6-1.

Second round: Upper half—Berkeley Bell defeated William L. O'Loughlin, 6-1, 6-2; Barnard Welsh defeated Robert T. Lamos, 6-0, 6-0; Sam Gilpin defeated Frank Broida, 6-0, 6-1; John McDiarmid defeated Andrew Black III, 6-3, 6-4.

Lower half—Robert Bryan defeated W. Russell Unger, 6-1, 6-4; Dr. David L. O'Loughlin defeated George D. Henderson, 7-5, 6-3; Dr. John L. O'Loughlin defeated Paul Barber, 6-3, 6-2; J. Gilbert Hall defeated Robert Madden, 6-2, 6-2.

DOUBLES

First round: Upper half—John McDiarmid and Robert Bryan defeated David Gilmore and W. McCook Reed, 6-3, 6-4; Walter Arensberg and William L. O'Loughlin defeated Howard J. Burgwin and Paul Barber, 7-5, 6-2; B. F. Arkle and Wright Hugus defeated Frank S. Smith, and Robert T. Lamos, 11-9, 6-4; Sam Gilpin and Frank Broida defeated Robert Madden and Robert Grier, 6-2, 4-6, 6-4.

Lower half—Dr. David L. O'Loughlin and Dr. John L. O'Loughlin defeated George D. Henderson and Paul G. Sullivan, 6-1, 6-2; Barnard Welsh and Harold McGuffin defeated Ralph Bald and William Fay, 6-1, 7-5; J. Gilbert Hall and Berkley Bell defeated W. Russell Unger and Edgar Alcorn, 6-1, 6-4.

PERRY RETAINS U. S. TITLE

FOREST HILLS, N. Y., Sept. 13.—(AP.)—The national singles tennis championships are over, and it may rain all it wants to at Forest Hills without worrying any one, for Fred Perry has gone for another year, and with him the American title.

The unfortunate part, for the American players, is the fairly definite fact that Perry will be back next year to satisfy his ambitions for three United States singles championships in a row, beating the record for foreigners of two straight, held by Rene La Coste, of France, and tied by Perry yesterday by his five-set triumph over Wilmer Allison, 6-4, 6-3, 1-6, 3-6, 8-6.

Brovelli Rejoins Local Pro Eleven

Angel Brovelli, regular halfback on last year's Pittsburgh pro eleven, has rejoined the Pirates. The former St. Mary's star was reinstated by President Art Rooney yesterday. Brovelli, at his home in Oakland, Cal., wired acceptance of Rooney's terms.

George Kavel, recently released by the Pirates, has signed with the Philadelphia Eagles. He joined the team as it stopped off here last night, en route to Green Bay.

Keystone Soccer League to Meet

The Keystone Soccer League will meet this evening at Popi's Hotel, Bridgeville, for a final organization session before the call for the schedule makers is made.

President Cal Zontine has made up the first division of the league with eight clubs. Tonight's session will clear the way for formation of a second section.

Two important soccer meetings were held last night. The Central District League outlined its plans for an eight-club circuit, and President Mike Morgan presided over a meeting of the Panhandle League at Bridgeville. Twenty-four managers are seeking berths in three proposed sections.

Must Dodge, Judge Tells Suhr Victim

SAN FRANCISCO, Sept. 13.—(AP.)—Baseball fans who forget to dodge as a batted ball flies bleacherward have no recourse for damages against the ball park managements, the District Court of Appeals has ruled.

The court upheld a directed Superior Court verdict in favor of the defendants in a suit for $50,000 damages brought by Miss Joan Quinn, 18, against the Recreation Amusement Park two years ago. Miss Quinn was struck on the head with a ball from the bat of Gus Suhr, Pittsburgh Pirates' first baseman, in an exhibition game.

PIRATE 'FARMHANDS' DUE TO GET TRYOUTS WITH CLUB

BUCCOS LOSE FINAL FRAY TO GIANTS

By CHARLES J. DOYLE

Pie Traynor left for Quakertown
With sadness in his throat;
He couldn't "bust" Bill Terry's
pennant bubble;
He threw a lot of punches
And he had the Giants' goat
When out stepped Parmelee
and Mr. Hubbell.

Excepting a desire to see the most promising of the Pirate farmhands in action, followers of the local club today were just about ready to call it a season so far as the Buccos were concerned.

The unfortunate ending of the Bucs' series in New York yesterday had the effect of giving the Giants a commanding lead over the Cardinals at this late date, despite the fact that the Redbirds are due to open a series at the Polo Grounds today.

Pirate President Bill Benswanger disappeared on a mysterious mission yesterday. Bill may have gone to Philly to talk things over with Manager Traynor, or he may be on his way to a trade conference, although no swaps may be announced before the completion of the world series.

FANS WANT BLANTON

But when the Pirates return to Forbes Field one week from tomorrow to wind up the season here they are likely to show the fans some farmhands in the remaining five contests scheduled in Oakland.

Pittsburgh boosters are especially eager to see Pitcher Cy Blanton in action in a game at the home field. The Albany strikeout king at present is engaged in the International League playoffs, but these should be over in time for a personal appearance here on the part of Cy. Boss Traynor expects big things from Blanton next year.

BUCS LOSE TOUGH ONE

PHILADELPHIA, Sept. 13.—The Pirates are enjoying a rest in the Pennsylvania metropolis today. The Traynor Clan was slated to take on the Quakers, but the home management argued for a synthetic dual bill on Sunday and then canceled today's sport.

Traynor and his players feel they were outlucked at the Polo Grounds yesterday as Ralph Birkofer bowed to the great Carl Hubbell in a slab duel. The score was 3 to 2.

Birkofer actually outpitched Hubbell, but fluke hits got him in a jam in the sixth round and Leiber's two-out single scored two runs to effect a deadlock, the Bucs having scored twice in the fifth.

Suhr became the first Pirate to drive in 100 runs this season against the Giants yesterday.

Blondy Ryan opened the seventh with a pop-fly double inside the left line and Hubbell scored Blondy with a single to win the game.

Believe It Or Not — By Ripley

(Reg. U. S. Pat. Off.)

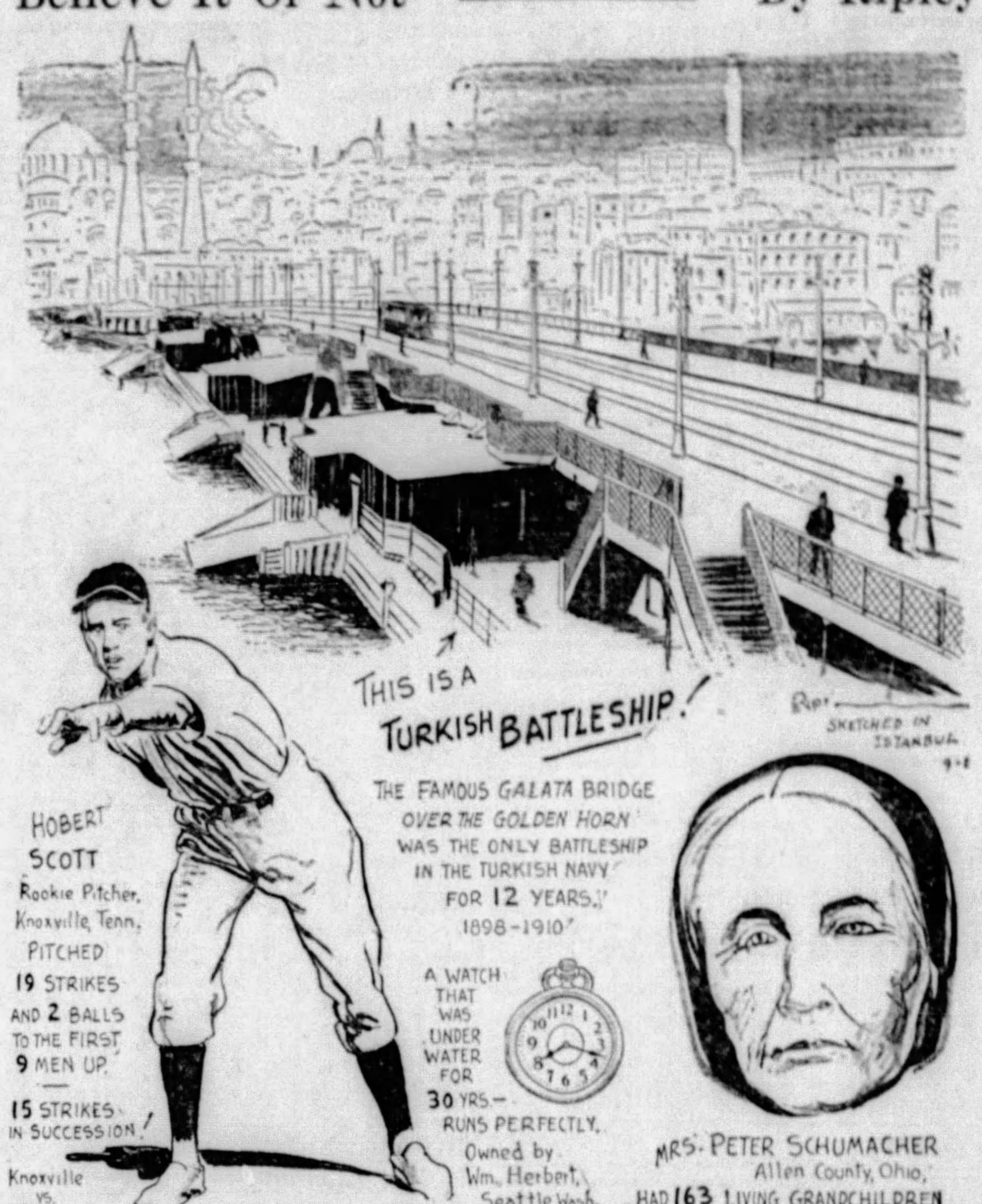

© 1934, King Features Syndicate, Inc., Great Britain rights reserved.

EXPLANATIONS OF RIPLEY'S CARTOONS OF YESTERDAY: A DOZEN SEIDELS UPSIDE DOWN—Charles Porter, of Glebe, Sydney, Australia, who drinks 12 glasses of beer while standing on his head, is about 40 years old and he discovered that he can drink more beer in this acrobatic attitude than if he were normally leaning against a bar. He is a popular town character, well known to tourists. His first upside-down drinking was a prank, but he has since earned many an honest dollar by becoming a professional. He is able to stand on his head balancing himself with one arm while he uses the other to carry the seidels to his lips. He usually winds up his performance by playing a mandolin still standing on his head. OIL OF MUSTARD—The seeds of the black mustard contain a bland, fixed oil which is removed by expression. But the oil so removed is not the volatile, pungent, colorless oil of mustard. The latter is produced by the action of myrosin or potassium myronate in the presence of water. Myrosin and potassium myronate are both contained in the black mustard seed. After the fixed oil has been removed, the crushed seeds are treated with water and distilled, yielding the volatile oil of mustard.

TOMORROW: FASTENED TO THE SKY.

YAROSZ RESTS, GETS OFFERS FOR BOUTS

Back home in Monaca resting up after winning the middleweight championship of the world in his bout with Vince Dundee here Tuesday night, Ted Yarosz was in his element, hiding out from the tumult and shouting of the hero worshippers today while his manager, Ray Foutts, was receiving many offers for his services.

The new champion and Foutts plan to take a trip to New York next week to discuss plans with Jimmy Johnston, the New York Madison Square Garden matchmaker, for a bout in the Garden, where Teddy has shown only once, when he fought a 12-round draw with Eddie (Kid) Wolfe.

Tom Gallery, Los Angeles promoter, has wired Yarosz an offer of $20,000 to defend his title against Oscar Rankins, Negro, who recently defeated Gorilla Jones in California. For a nontitle match Gallery will give Yarosz a $5,000 guarantee.

Teddy was completely recovered from his collapse after the bout, and said he was suffering no ill effects. He attributed his weakness after the final bell to the rigors of weight-making, having pulled himself down to 157½ pounds, whereas he has been boxing at 164 to 165 pounds recently.

Yarosz yesterday reiterated his dissatisfaction with his showing in the fight which brought him his most important victory and promised the fans they will see the old Yarosz again when he performs here the next time.

Between Rounds

[illegible]

Honus Says:

By HONUS WAGNER

To the Sports Editor:

Honus Wagner

You read all sorts of articles that make you wonder if the world has indigestion, and then your faith is restored when you find out that after all there are men and women who haven't forgotten Rule 1 of life. I refer to those new "talking books" for the blind. There are many blind who cannot use the Braille system and so they, up to now, never had a chance to read any of the world's fine books. Now all that is to be changed, thanks to those who have labored to make them possible. A ball player could not imagine life without eyesight. I heard of a sandlot pitcher who had only one leg and one arm, but I never heard of a sightless player. Honor to those who make life more pleasant for the blind.

Regards,
HONUS WAGNER.

METROPOLITAN LOOP EXPANDS

By PHIL GRABOWSKI

The Metropolitan Tenpin League, one of the oldest traveling leagues in the country, added eight new teams to its circuit at a meeting held last night in the North Side Elks' Club. The league will be divided into two sections, National and American, with 14 teams batting in each section.

The league will open its season on Wednesday, September 26. The committee is working on the schedule and prize list, which will be announced soon.

Most of the teams in the Metropolitan League are from Pittsburgh. Clairton is one of the new entries. Also represented are Greensburg, Homestead, Braddock, East Pittsburgh, Wilkinsburg and McKees Rocks.

Final plans for organizing an inter-club tenpin league will be discussed at a meeting to be held at the North Side Elks' Club, Cedar avenue, at 8:30 o'clock tomorrow night. Teams wishing a berth in this league are requested to be present at the confab.

NUNAMAKER ON TOUR

[illegible]

GOOD WHISKEY AT A LOW PRICE HERE

Dealers and consumers say Shenandoah is just what they've been looking for

According to dealers interviewed here recently, the long-standing public demand for good whiskey at a price the average man can pay, has been answered in Shenandoah Whiskey, a blend produced by the Penn-Maryland division of National Distillers.

Many whiskey authorities say that blends like Shenandoah, as produced by Penn-Maryland, have every quality knowing drinkers want in whiskey—aroma, taste and smoothness. This has led to the saying that "you can depend on a Penn-Maryland [illegible]"

You will like Shenandoah [illegible] will recognize it as a [illegible] Shenandoah is made [illegible] method that goes back [illegible] centuries—a method [illegible] but admittedly the [illegible] Blending is an [illegible] science. [illegible]

AT ALL STATE STORES
$1.75 for No. 19—the quart
$1.10 for No. 20—the pint

"YOU CAN ALWAYS DEPEND ON A PENN-MARYLAND BLEND"
Shenandoah · Belle of Nelson · Brigadier · Spring Garden · Green River

Large Entry Filed For Horse Program

One of the largest entry lists in the history of the Westmoreland Hunt horse show, scheduled at Greensburg Saturday, has been filed, more than 100 horses being enrolled for the various events.

The committee in charge of the show is composed of H. P. Bovard, J. M. Bovard, Miss Margaret Coulter, W. A. Coulter, George R. McNary, A. C. Martin, R. K. Mellon, Torrence Miller and J. D. Wentling.

Mushball Results

[illegible]

YATES, TURNESA BEST—JONES

By BOBBY JONES

(Only Golfer Ever to Win Both the U. S. and British Amateur and Open Golf Titles in One Year.)

BROOKLINE, Mass., Sept. 13.—As Jesse Guilford has put it, the "miniature" matches are rapidly approaching a close, and the amateur championship is looming out of the mist. Very soon now the field which started with 180 will have been whittled down to the four who will fight it out over the long route today and tomorrow.

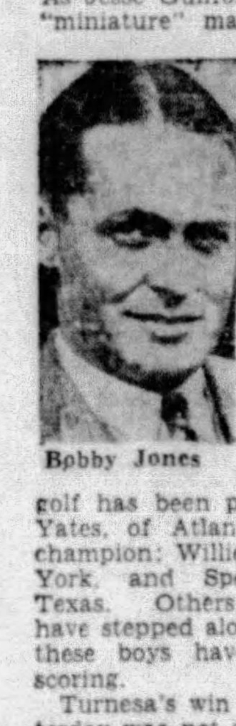

Bobby Jones

Up to this point the best golf has been played by Charley Yates, of Atlanta, intercollegiate champion; Willie Turnesa, of New York, and Spec Goldman, of Texas. Others of the survivors have stepped along quite well, but these boys have done the real scoring.

Turnesa's win over Dunlap yesterday was not surprising because George has not been on his game all week, and Willie has been playing very well. Little Turnesa is a beautiful player to watch, playing every shot with the ease and grace of a first-class professional.

Yates has produced the nearest approach to the devasting golf with which Jesse Sweester won the championship here in 1922.

Most of the sentimentalists trailed Evans and Egan in their third round engagement. We wanted to have a look at something we could understand. We saw Evans win by a burst on the eleventh and twelfth and a fortuitous half on the thirteenth. The rest of the match was exactly even. Chick has already done a great job, and it looks now as if he would take a deal of stopping.

Pirate Box Score
YESTERDAY'S SCORE

PITTSBURGH	AB.	R.	H.	P.	A.	E.
L. Waner, m	4	0	0	1	0	1
Lindstrom, lf	4	0	0	1	0	0
P. Waner, rf	4	0	1	2	0	0
Vaughan, ss	4	1	2	0	5	0
Traynor, 3	4	1	1	1	0	0
Suhr, 1b	4	0	0	12	0	0
Thevenow, 2	4	0	0	2	3	0
Padden, c	3	0	0	5	0	0
*Young	0	0	0	0	0	0
Birkofer, p	3	0	2	0	1	0
†Roettiger	1	0	0	0	0	0
Totals	35	2	6	24	12	1

NEW YORK	AB.	R.	H.	P.	A.	E.
Moore, lf	4	1	2	1	0	0
Critz, 2	4	0	0	2	6	0
Terry, 1b	3	0	0	12	1	0
Leiber, m	4	0	1	1	0	0
Ott, r	3	0	1	7	0	0
Jackson, ss	4	0	1	2	3	0
Danning, c	3	0	0	2	0	0
Ryan, 3	3	1	1	0	1	2
Hubbell, p	3	1	2	1	3	0
Totals	31	3	8	27	13	2

*Young ran for Padden in ninth.
†Roettiger batted for Birkofer in ninth.

PITTSBURGH ... 0 0 0 0 2 0 0 0 0—2
NEW YORK ... 0 0 0 0 0 2 1 0 *—3

Earned runs—Pittsburgh 2, New York 3. Two-base hit—Ryan. Runs batted in—By Suhr, Birkofer, Leiber 2, Hubbell. Double play—Vaughan to Thevenow to Suhr. First base on balls—Off Hubbell 1 (Padden); off Birkofer 2 (Terry, Ott). First base on errors—Pittsburgh 2. Left on bases—Pittsburgh 7, New York 6. Struck out—By Hubbell 2 (Lindstrom, Birkofer); by Birkofer 3 (Moore, Terry 2). Time of game—1:47. Umpires—Sears, Reardon and Stark.

Newark Recalls Washington Star

WASHINGTON, Pa., Sept. 13.—Newark, of the International League, exercising an optional agreement with Washington, in the Penn State Association, has selected five players to report for spring training next season.

The five Generals are Johnny Dudick, shortstop; Albert Mele, outfielder, Brooklyn; Pitchers Bill Sahlin, New Rochelle, N. Y.; John Haley, Uniontown, and Bob Davis, Morgantown, W. Va.

Red Tuckey, catcher, was recalled by Wheeling, of the Middle Atlantic League.

SPENCER HERE FOR RACES

Willie Spencer, back from Europe where he directed several six-day bicycle races, is in Pittsburgh mapping out plans for the second local cycling event, scheduled to get under way at midnight Sunday, September 23, at Duquesne Garden.

Willie Spencer

Nine European racers, who have never ridden in an American race, have entered the local event. Preliminary sprints will be staged at Duquesne Garden on Friday and Saturday nights preceding the official start.

Workmen are now engaged erecting 1,500 additional seats.

Ducks Beat Greys, Even M.-A. Series

ZANESVILLE, O., Sept. 13.—(AP.)—Playing heads-up baseball, Dayton last night defeated Zanesville, 6 to 2, to square the count in the Mid-Atlantic League playoff for the championship at one game each.

The Bucks hammered Jim Minogue, Grey southpaw, for 11 base hits. Misplays, although only one error was charged against the home team, contributed to the Dayton victory. The score:

Dayton	AB.	H.	P.	A.	Zanes	AB.	H.	P.	A.
Cortazzo,s	2	1	5	4	Sanford,2	4	1	1	2
Swanson,2	4	2	5	3	Leonard,lf	3	0	2	0
Seibert,1	5	2	6	1	Flarito,m	4	2	3	1
Stinecke,lf	5	3	2	0	Milner,r	4	0	1	0
Baker,m	4	0	5	0	Bellande,3	4	1	1	4
Harrell,3	3	0	1	0	Demnicor,1	3	0	10	1
Greyshop,r	4	1	1	0	Helf,c	4	1	3	0
Millies,c	4	1	4	0	Young,s	3	0	3	4
Eisenstat,p	2	1	0	1	Minogue,p	4	0	0	4
Bergman,p	2	0	0	1					
Totals	35	11	27	8	Totals	33	5	27	16

Dayton ... 2 1 0 0 1 0 0 0 2—6
Zanesville ... 0 0 0 2 0 0 0 0 0—2

Runs—Swanson 2, Seibert, Stinecke, Millies, Eisenstat, Leonard, Flarito. Errors—Seibert, Sanford. Runs batted in—Swanson, Seibert, Stinecke 2, Greyshop, Bellande, Helf. Two-base hits—Stinecke 2, Swanson, Millies, Bellande, Sanford. Sacrifices—Crotazzo, Swanson. Stolen base—Helf. Struck out—By Eisenstat 2, by Bergman 1, by Minogue 4. Hits—Off Eisenstat 3 in 3 1-3 innings; off Bergman 2 in 5 2-3 innings. Wild pitch—Minogue. Passed balls—Helf 2. Winning pitcher—Bergman. Umpires—Osborne, James and Gaston. Time of game—1:50.

Sandlot Results

SOUTH HILLS LEAGUE
Williams ... 3—Tenn Pitt ... 2

INDEPENDENT
Wildwood ... 4—State Highway ... 3

MINOR LEAGUES

GAMES TODAY

AMERICAN ASSOCIATION
St. Paul at Minneapolis.
Only game scheduled.

SOUTHERN ASSOCIATION
Chattanooga at Memphis.
Knoxville at Little Rock.
Nashville at Atlanta.
New Orleans at Birmingham.

PACIFIC COAST LEAGUE
Los Angeles at Seattle.
San Francisco at Portland.
Oakland at Mission.
Sacramento at Hollywood.

STANDING OF THE CLUBS

AMERICAN ASSOCIATION

	W.	L.	Pct.		W.	L.	Pct.
Minneapolis	84	62	.575	Indianapolis	75	73	.507
Columbus	81	68	.544	Toledo	68	80	.459
Milwaukee	79	68	.537	St. Paul	66	83	.443
Louisville	76	72	.514	Kan. City	63	85	.426

SOUTHERN ASSOCIATION

	W.	L.	Pct.		W.	L.	Pct.
New Orl.	51	25	.671	Atlanta	36	40	.474
Chooga	43	30	.589	Knoxville	34	39	.465
Nashville	40	35	.533	Little Rk.	27	44	.380
Memphis	40	36	.526	Birmingham	23	45	.338

PACIFIC COAST LEAGUE

[illegible]

RESULTS YESTERDAY

AMERICAN ASSOCIATION

[illegible]

Other games played on previous dates.

SOUTHERN ASSOCIATION

[illegible]

*Called end of fifth—Darkness.

PACIFIC COAST LEAGUE

[illegible]

Other games postponed—Rain.

America's Cup History

LIPTON'S LAST CHALLENGE.

NEW YORK, Sept. 13.—(AP.)—His fifth and last challenge for the elusive America's Cup in 1930 resulted in utter failure for Sir Thomas Lipton's Shamrock V against the sleek and swift Enterprise, which closed the series for that year with a record-smashing sail for a 30-mile triangular course in the fourth and final race.

The series marked the realization of the life-long ambition of Harold S. Vanderbilt to skipper a cup yacht and he more than proved his worth and fitness for the role by piloting the New York Yacht Club's defender to four straight triumphs.

Vanderbilt guided Enterprise to a slender victory over Shamrock by 2 minutes and 52 seconds in the first race, and widened the margin to more than 9 minutes in the second, out-maneuvering the challenger at the start for a telling advantage.

Enterprise scored her third straight victory when Shamrock parted her main halyard five miles after the start on the 15-mile windward beat of the windward-leeward course. It was a costly mishap for Shamrock because she was away to a good start and held a slender lead over Enterprise at the time.

The defender made the cup safe for the United States for another year when she sailed the course in the final race in 3 hours 10 minutes and 13 seconds, setting a new record for a 30-mile triangular layout. The old record of 3:13:18 was made by Columbia in 1901 against Shamrock II.

TOMORROW—RECAPITULATION.

(Advertisement)

EXPERT SPECIALIST

[illegible]

DR. KOLER
MEN'S SPECIALIST
If you have Acne, Eczema, Psoriasis, Kidney or Bladder Troubles, Ulcers, Swollen Glands, Nervousness, Lacking in Strength and Vital Forces, Dizziness or any Blood Diseases, you should see a qualified physician with 37 years' experience in treating these troubles. My charges are small, not more than you can afford to pay.
Hours: 9 to 8. Sundays 10 to 1.
931 Liberty Ave., Pittsburgh, Pa.

FRANK & SEDER

Men! Just 391

HART-SCHAFFNER AND MARX

MEN'S SUITS

Left From Our Recent Sale

Mostly light colors in weights suitable for year-'round wear . . . and there are just 391 suits in the lot . . . but if your size is here you'll get a bargain that you won't forget in a hurry.

$20

EXPRESS ELEVATOR TO MEN'S STORE, FOURTH FLOOR

TIRE SALE
Buy Now!

PROOF OF OUR EASY CREDIT
During the past 60 days, 97 out of every 100 customers completed their purchase and our easy credit requirements in about 9 minutes. Regardless of your experiences elsewhere, investigate our plan before you buy.

NO DELAYS
NO RED TAPE
IMMEDIATE SERVICE
NO EMBARRASSMENT

on our original
BUDGET PAY PLAN

LOOK AT THESE PRICES
Schedule on GOODRICH COMMANDERS

SIZE	PRICE	Down Payt.	PAYMENTS
4.50x21	$6.00	NONE	Only 50c
4.75x19	6.35	NONE	Only 55c
5.00x19	6.70	NONE	Only 55c
5.25x18	7.45	NONE	Only 65c
5.25x21	8.10	NONE	Only 65c

Same Liberal Terms on Other Sizes and Types

Your license card opens your account in a couple minutes

EASY TERMS TO SUIT YOU

AUTO RADIOS
It's cooler and more comfortable listening to your favorite programs while you ride.

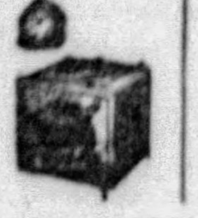

EASY TERMS

GOODRICH BATTERIES
Strong and dependable—plenty of quick power when you need it. Fully guaranteed.

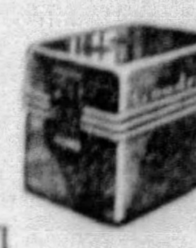

EASY TERMS

OF COURSE
Every Goodrich passenger car tire is FULLY GUARANTEED FOR 12 MONTHS (business use, 6 mos.) against accidental damage due to cuts, bruises, blowouts, rim cuts, faulty brakes, wheels out of alignment and ordinary wear and tear.

YOUR CREDIT IS GOOD HERE

BUY A GOODRICH HEATER NOW!

DON'T WAIT FOR COLD WEATHER
Ask to see the new sensational Goodrich Auto Heater, with exclusive new heat deflector, plus illuminated three-speed switch. Angle tube construction. All-copper core—
SILENT, INEXPENSIVE, BEAUTIFUL!

Goodrich Silvertown Stores

EAST LIBERTY
5620 Baum Boulevard
PHONE HILAND 3144

MT. LEBANON
Washington Road at Church St.
PHONE LEHIGH 8100

Open Sunday—Plenty of Parking Space

GIANTS OPEN CRUCIAL SERIES WITH CARDS

LEADERS HOPE TO CONQUER DEAN JINX

Associated Press.

The Giants today faced another important series in the battle for their second straight National League pennant—a four-game struggle with the second place Cardinals—and they hoped it would be the last time they had to bear down until the time comes to do it before the flag-decked world series stands.

With a lead of 5½ games to start the series as the result of their 3-to-2 triumph over the Pirates while the Cards suffered a 3-to-1 setback in Philadelphia, the Giants needed only to conquer the Dean brothers' jinx again to settle the campaign.

HUBBELL STRONG

It was Carl Hubbell who brought New York yesterday's triumph and removed Pittsburgh's last mathematical chance of tying for the flag. Carl not only limited the Bucs to six hits in a duel with Ralph Birkofer, but singled in the sixth to start a rally that tied the score and in the next inning drove in Blondy Ryan, who had doubled, with the winning tally.

A homer by Dazzy Vance was the only run the Cards could get off three Philadelphia pitchers.

The third-place Cubs kept pace seven games behind the Giants with a 5 to 2 triumph over the Braves behind Lonnie Warneke, who won his twenty-first game of the season.

The Tigers saw their American League lead cut to 3½ games over the idle Yankees as Rube Walberg held them scoreless to give the Red Sox a 1 to 0 triumph.

INDIANS VICTORS

The Indians took a 3 to 2 decision from the Athletics by piling up an early lead that survived the effects of Johnny Marcum's pinch homer in the seventh.

The remaining National League game gave the Dodgers an 8 to 7 decision over the Reds in a 10-inning scrap that brought 34 players into action.

OAKMONT STARS NEAR FINAL

(Continued from Page Thirty.)

Oakmont star, who was conceded to be the outstanding favorite to win the title cast aside by Mrs. Bernd Rose. Nothing that the young Oakmonter did was right. She visited practically every trap on the course.

She took 48 strokes on the outgoing nine, but was only 2 down at the turn. She rallied a little coming back, but soon fell back into the form she had displayed on the first nine and the match finished on the sixteenth green. It was a keen disappointment for Oakmont golfers, who had a vision of an all-Oakmont final.

Mrs. Wadsworth continued the steady golf she has displayed since winning the qualifying medal and easily disposed of Mrs. Stuart Brown, of the Allegheny Country Club, 5 and 4. Mrs. Price, many times champion, swamped Mrs. W. A. Irvin, of the Field Club, 8 and 7. Mrs. W. A. Boggs upset Mrs. C. I. Wendt, of the Field Club, 3 and 2. Some of the feminine followers of the game classed this result in the nature of an upset, but Mrs. Boggs has been playing great golf during the past two seasons.

Shooting a 37-36-73, Fred Brand Jr., of Shannoplin, led the field in the Penn State Golf Association's one-day, 18-hole tourney at Edgewood yesterday. J. D. Swigert, of Kittanning, and Mike Evans, of Shannoplin, trailed with 76's.

H. W. Wolfe, of Highland, won the low net prize with a 66.

Mrs. Margaret Henry won the woman's championship at North Park yesterday as she turned in a card of 50-50-100.

BANTAM GAME OFF

The bantamweight football game between Pittsburgh and the Cleveland Hlepo-Combs eleven, scheduled for tomorrow at Forbes Field, has been indefinitely postponed. No reason was given for the postponement.

Stars In Tourney

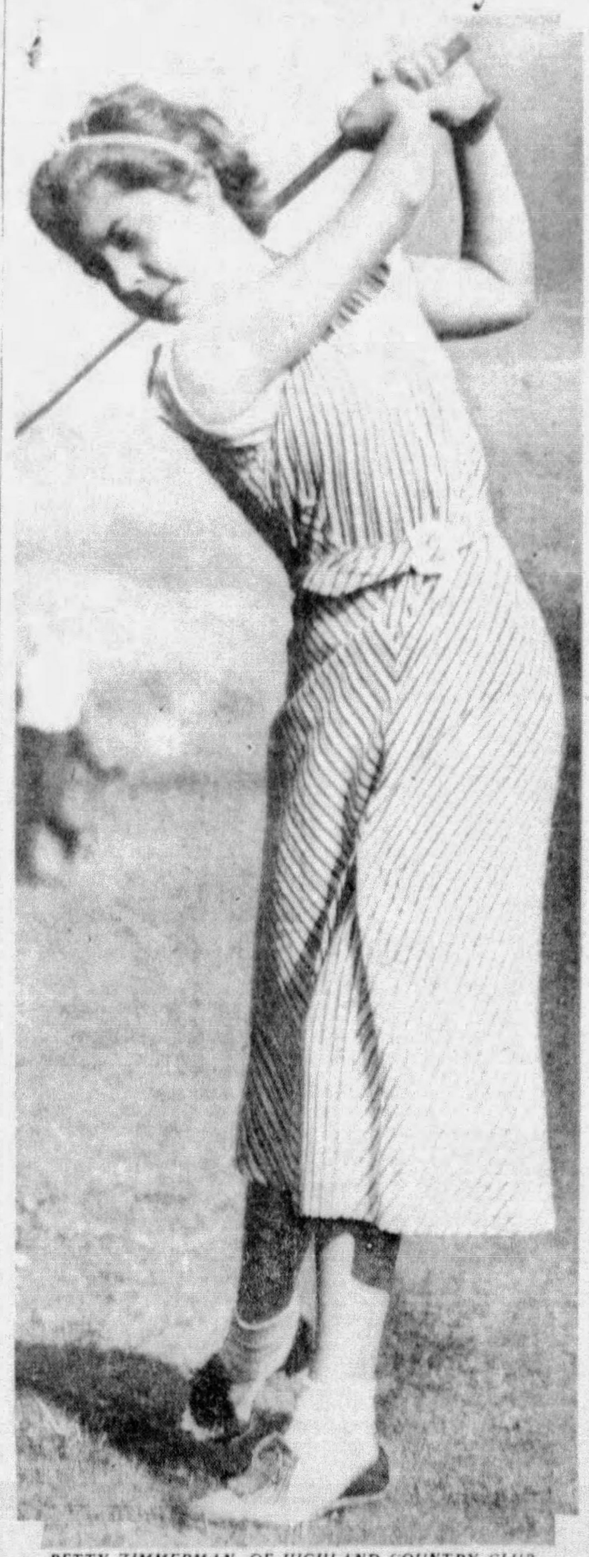

BETTY ZIMMERMAN, OF HIGHLAND COUNTRY CLUB

Miss Zimmerman performed a feat which caused a lot of talk when she scored an eagle, two under par, in the Western Pennsylvania women's golf tournament at the Oakmont Country Club. Her drive on the 226-yard, par 4, sixteenth hole, left her a seven-foot putt for a fine 2. This is a Pittsburgh Sun-Telegraph picture.

CHILLYSAUCE

He's a former stormy petrol of the Pirates and he's just been made manager of the Atlanta Crackers . . . Remember Eddie Moore, of the 1925 world champions? . . . Moore succeeds Spencer Abbott, who has risen to the presidency of the club as a result of the death of Wilbert Robinson.

Hot-tempered Eddie was in many a squabble when he played with the Pirates . . . On one occasion he went into the Cincinnati club house at Forbes Field to "get" Eddie Roush, who certainly could take care of himself . . . Roush's reaction to Moore's rashness carried quite a punch . . . Exclaimed Eddie:

"This club house is our home in Pittsburgh, and when somebody comes into your home looking for trouble, I believe he should get it."

Police and other players kept the two diamond athletes from tangling in the dressing room.

And speaking of stormy petrols, you doubtless are interested in learning that they are still giving "Rabbit Maranville Days" in and around Boston . . . Boston fans came out en masse to honor Maranville at Braves Field . . . The park held countless celebrities and Rabbit was given a dozen gifts . . . He landed at Boston on the evening before the celebration and they almost had to get out the National Guard to get Maranville out of the station . . . Rabbit's speech was regarded as a classic even in cultured Boston . . . Here's the gist of it:

"It's gonna be a helluva long time before you bid me goodby!"

The Braves played an exhibition game at Manchester, N. H., this week and using Maranville as a drawing card put 6,000 people in the park for a record attendance.

Hank Greenberg, Detroit's Jewish first sacker, whose work is a standout in the Tigers' flag drive, was torn between emotions on the big Jewish holiday of this week . . . Dr. Leo M. Franklin, rabbi of Temple Beth El, Detroit, in a statement before the Detroit-Boston game of that day, said:

"Mr. Greenberg, who is a conscientious Jew, must decide for himself whether he should play or not . . . The fact that he is playing for a livelihood would argue against his participation in the game. On the other hand it might be argued quite consistently that his taking part would mean something to the community of Detroit."

Greenberg played and hit two homers to win for the Tigers over the Red Sox.—CHILLY DOYLE.

Sport Chatterbox

Pity the poor sports editor this week-end . . . Nothing much to do . . . Wadda you mean nothing much? . . . Only the final of the national amateur, the start of the America's Cup races, the East-West polo match, the Ross-McLarnin championship fight . . . Continued heaving shelling as the Giants and Tigers seek to protect and expand their leads in the big leagues and the $75,000 added Belmont Futurity, the richest hoss race in the world.

Heinie Weisenbaugh

Our hat is doffed to Dutch Heinie Weisenbaugh, Pitt's football backfield man of all work . . . Good enough to be a regular on most any eleven in the country, the Tarentum lad has been doomed to a second string berth at Pitt because of the fact the Panthers have another fullback in Izzy Weinstock . . . But Heinie is going to get a break this fall . . . Dr. Sutherland "explosion" man . . . Heinie is to be used either at halfback or at full . . . He's to be matched against Cotton Warburton, of Southern Cal, and Sutherland will back him to keep step with Cotton, yard for yard and touchdown for touchdown . . . Warburton is no faster than Heinie . . . and he isn't nearly as rugged or as good at smacking into, not running through, a line . . . Weinstock will soften 'em up and the Dutchman will run 'em ragged.

Fifty-one freshmen reported at West Virginia for football yesterday . . . the largest turnout of yearlings Morgantown ever has seen . . . Harvey Rooker, a brilliant end as a sophomore, appears to have staged a real comeback and is the fair-haired boy at Pitt's football camp . . . His defensive play has been startling in its efficiency . . . The Tarentum Fireman may save the day for the Panthers.

Echo of the big "fight" . . . Squire Tom Geary, queried by a pal yest'day as to what he thought of the scrap, lashed back:

"What fight? I went out there hoping to see Yarosz win and by the end of the fourth round I was hoping he'd fall out of the ring . . . he and that other guy with him."—JESS CARVER.

CHARLEROI SET FOR OPENER TONIGHT

By JULIUS LEVIN

The Charleroi High School football team, a member of the class AA division of the Western Pennsylvania Interscholastic Athletic League, opens its campaign tonight when Ellsworth-Cokeburg, a class B school, is its opponent under the floodlights at the Charleroi Baseball Park.

This contest originally was scheduled to be played tomorrow night, but was advanced to avoid a conflict with the Donora-Monessen fray at Monessen.

Booked originally as a warmup battle for the tough contests to come later in the season, Ellsworth-Cokeburg, the Cougars' opening-game opponent for the last four years, gradually has developed into quite a football test.

Three years ago the Cokers went down under a 70-0 score, in 1932 they fell by a 44-0 count, while last season Charleroi had to fight all the way to eke out a 13-0 decision.

While Charleroi managed to win three out of its four class AA games in 1933, its season as a whole was a dismal failure, due to its inability to show any marked superiority in its annual contests with Monongahela Valley opponents. The ability of any Monongahela Valley team is judged on its showing in sectional games. Monongahela, Donora and California all took a fall out of the Cougars.

School Notes

Bill Grunagle, one of the assistant coaches at Taylor Allderdice High School last season, is holding down a similar position at South Hills this year. He is assisting Coach Ed Mazeski in whipping the Tunnelites into shape for the opener with Carrick on September 28.

Six night games are listed for disposal tomorrow. The headliners find Scott and Munhall paired at North Braddock and Donora and Monessen opposed to each other at Monessen. Braddock plays at New Castle, Apollo at Kittanning, Pitcairn at Homestead and Brookfield at Farrell in other night engagements.

The Donora-Monessen fray should provide plenty of thrills for Monongahela Valley fans. Last season Donora, coached by the popular Jimmy Russell, handed the Greyhounds a 33-0 drubbing. In 1932 the two teams waged scoreless deadlock, while in 1931, Monessen scored a 14-6 decision. This game is the first of a series which will determine the Monongahela Valley scholastic title, won last year by California. Donora held the crown two years ago.

Homestead is not anticipating an easy battle when it opens its season with Pitcairn at Homestead tomorrow night. Bill Campbell's eleven had its hands full defeating this same team last season, 6 to 0.

Braddock High School, coached by James (Ham) Hudson, has the honor of opening the season for New Castle for the second straight season. Last season Braddock went down under a 26-0 score. New Castle has been forced to make a host of replacements and tomorrow's game will give Coach Bridenbaugh a chance to see how his new eleven works under fire. New Castle is the defending champion in class AA.

Rostraver Township, which was defeated last season, 31-0, by Russ Byler's Elizabeth High eleven, has been moved up to the opening-day position on the Elizabeth card. The teams meet tomorrow at Elizabeth. Elizabeth lost only two games last season, the first to East Pittsburgh, 27-0, and the second to Glassport, 24-7. These were the only schools to score on Byler's team.

Despite the loss of six sterling performers, Brentwood is anticipating another successful season, its second in the W. P. I. A. L. Coach Chuck Ayers must find replacements for Jack Swift, Barr, Hurley, Flock, MacWhinnie and De Coudres.

Scott High School, the defending class A champion of the W. P. I. A. L., which opened its 1934 campaign with a 31-6 victory over Uniontown, will face a tougher test tomorrow night when Munhall is met. Munhall is back in the football ranks after a year's absence with Walter Berger as coach. The teams last met in 1932 when the Reedmen scored an 18-0 victory.

Apollo invades Kittanning tomorrow night for its opening game bent on making it three straight over its Allegheny Valley rival. Two years ago Apollo scored a 7-0 victory and last year was returned a winner by a 26-0 count.

Sandlot Card

SOUTH HILLS LEAGUE
Tenn Pitt. at Lewis.
West Liberty at Gonzales.
STEEL CITY LEAGUE
Gannons at Millvale Merchants.
NORTH SIDE LEAGUE
Cochrans at Department of Highways.
Ingomar at Alison Park.

CARDS BUY HURLER

ST. LOUIS, Sept. 13.—(AP.)—The purchase of Henry (Cotton) Pippen, right-handed pitcher, from the Houston club of the Texas League, has been announced by the St. Louis Cardinals. Pippen is to report immediately to the Cardinals in the East.

All whiskey in this blend aged in wood—Not cooked in burnt chips

PENN STATE WHISKEY
CONTAINS BONDED RYE
ON SALE $1.50 QUART EACH EVERYWHERE
THREE RIVERS STRAIGHT WHISKEY
Three Rivers is aged in the wood naturally—not cooked in burnt wood chips. Mellow, full-bodied, pleasant—no bitter, acid taste.
ACCEPT NO SUBSTITUTES

BEER IN STEEL BARRELS
for your protection
Beer has never been "aged in the wood." All beer barrels—steel or wood—are pitch lined. Beer barrels of spotless steel meet modern standards of cleanliness, give full measure and are safe from leakage.
Thrilling Radio Program every Thursday—"Kings and Queens of Sport." Listen in tonight! TONIGHT 6:30 KDKA

Petrolia Advances In N. B. F. Tourney

YOUNGSTOWN, O., Sept. 13.—The Petrolia nine, Butler county champions, battle the Cleveland Rosies today in the National Baseball Federation tournament. The Petrolia tossers are in the lead in the title tourney.

Petrolia yesterday served the Birmingham, Ala., team its first defeat, winning 3 to 2. The score:

Birm.	AB.	H.	P.	A.	Butler.	AB.	H.	P.	A.
Dempy,m..	4	0	0	0	Dean,2	5	1	0	4
Waldn,2..	4	1	3	1	Evans,c	4	0	1	0
Brakld,s..	3	0	2	5	Gasier,3	4	1	0	2
Head,1..	4	1	4	0	Barnum,1	4	2	13	0
Bryant,r..	4	1	0	0	AGarbark,r	3	1	1	0
Peake,3..	4	2	2	2	Rosline,r*	0	0	1	0
Marsh,lf..	3	0	5	0	Rudolph,m	3	0	2	0
Jaeger,c..	3	1	8	0	MGarbrk,lf	4	2	6	0
Wstrat,p.	2	0	0	1	JMiller,p..	3	1	0	2
					LSmith,c..	1	0	2	0
Totals	31	6	24	8	Totals	35	9	27	11

Birmingham	0	0	0	0	0	0	1	0	1	—2
Petrolia	0	0	1	0	0	1	1	0	*	—3

Errors—Brakefield 2, Marsh 2. Two-base hits—Barnum, Dean, Head, M. Garbark, Peake. Hits — Off Miller 6, off Stratham 9. Base on balls—Off Miller 1, off Stratham 2. Struck out—By Miller 1, by Stratham 5.

The Youngstown St. Stans, defending champions, were eliminated from further play as they dropped their second game of the tourney, bowing to Detroit, 7 to 2.

How to Play Tackle

Bill Alexander Explains Duties of Key Men Of Grid Team's Defense.

By W. A. (BILL) ALEXANDER
Member All-America Board of Football.
(Reg. U. S. Patent Office)

The two tackles on a football team should be the defensive rocks on which the offensive waves dash themselves to pieces. The ideal tackle must, first of all, have weight and strength. A pugnacious or battling disposition comes next. Speed and agility are next in order, and range and height complete the qualifications.

A few small men have succeeded at the tackle position, but they have been unusual; weights of 190 to 210 pounds are considered ideal.

Bill Alexander

The offensive duties of a tackle are relatively simple and do not require as much practice as his defensive job. Offensively, the tackle blocks the opposing guard on almost all plays. As the guard is stationed practically in front of him, contact is easy to make.

On the defense there are two methods of playing tackle: the charging method of the stationary method.

For most men, and certainly for the inexperienced player, the charging type of game is best. In this style of play he sets low and watches the ball. The instant the ball moves he charges hard and low into the opponent's backfield. This type of player will make few tackles on the runner, but will serve principally as an interference breaker.

METHODS DIFFER

The stationary tackle watches his opponent's set—generally the offensive end and wingback. When the ball is snapped he first attempts to get rid of these two blockers by using his hands on their heads and shoulders. After disposing of them, the tackle goes for the ball or the man with the ball.

One important point for the stationary tackle to remember in trying to get rid of two blockers is never to fight both at the same time. The best method is to throw off one blocker with the hands and charge the other. If the tackle cannot do this, he should revert to a charging style of play and simply try to break through with the force of his leg drive.

Another method for escaping from the offensive end and wingback is the "limp leg" plan. This is effective where one or both of the blockers are charging very low. In this method the tackle carries his weight on one leg. He uses his hands on the shoulders, let us say, of the defensive end to hold the end off, supporting himself on the leg that is firmly planted. As the wingback charges the limp leg, the tackle raises this leg in the manner of a hurdler and lets the wingback hit nothing but air.

SWING EFFECTIVE

Another method is to use both hands on the end, using him as a pivot, swing the hips and buttocks in to the face of the charging wingback. A big active man who can perfect this swing of the hips makes life difficult for a light wingback. Most of the great tackles have worked out some special stunt all their own to solve the problem of getting by the end and wingback.

In looking at football this fall pick out some good tackle and watch his technique, and if he is a top-notcher you will find him adhering closely to the routine outlined above.

(Copyright, 1934, Christy Walsh Synd.)

MEMORY TEST
TODAY'S QUESTIONS

How good is your memory of sports events, heroes and dates? Can you answer these questions?

1—From which club did the Pirates obtain Mike Mowrey and Ed Konetchy?
2—How did Jules Beck break into the boxing game as a promoter?
3—Name two famous world ring champions who retired from the ring, surrendering their titles, in recent years.
4—What position did Fred Clarke play when he managed the Pirates?
5—Who was Grover Cleveland Alexander's most famous batterymate with the Phillies and Cubs?

(Answers in Want Ad section tomorrow. See today's Want Ad section for answers to yesterday's questions.)

Government Banking Opposed by Warburg

Universal Service.

BUFFALO, N. Y., Sept. 13.—State control of credit and production sounds the knell of democracy, James P. Warburg, vice president of the Bank of the Manhattan Company, told a gathering of bankers, on the heels of a smashing warning delivered by Harrison Jones, of Atlanta, Ga., vice president of the Coca Cola Company.

Jones, assailing the members of the banking profession at the financial advertisers' convention here yesterday for their "narrow psychology," urged them to abandon their "tight-fisted" policies, and to do away with the pseudo-religious secrecy with which banking operations are carried mysteriously on behind oak panelled walls and grilled windows. He bade them remember that banks are "quasi-public utilities."

'OLD ORDER' ASSAILED

Warburg also inveighed against "the old order" of bankers, and declared that their system "needed renovating in the worst way—still needs it." Banking, he said, must continue as private enterprise, but as private enterprise with a sense of public responsibility. He said:

"If we pass the sentence of death upon the private banking system and go in for a system of government-owned and operated banks, we shall have passed the sentence of death upon all private business, upon all capitalistic enterprise, and upon our political, social and economic freedom."

Jones urged the bankers not "to forget your owners, but for God's sake remember the public." He declared:

"You are too conscious of the fact that the bank is a privately owned institution. It has stockholders who own its stock. It has officers and directors who handle its affairs for the stockholders. Again we have, as a result of this private ownership, another obstacle to proper psychology in reaching the masses."

The trouble is, the southerner continued, that bank officers say:

"Who am I working for, anyway?"

He added:

"The answer inevitably is: 'Few or many stockholders.'

"'For what must I strive?' Answer—'To please my directors and earn a dividend for my stockholders.'"

This, Jones declared, is a "narrow vision." He asserted:

"If that is all the banking management contemplates doing, it will not be successful. Profit is necessary, but very little profit can ever be made on so narrow a psychology.

DON'T FORGET PUBLIC!

"The railroads are privately owned, the power companies are privately owned. They are public utilities, and I am telling you today that you are a quasi-public utility, and the minds of the men in the street have definitely taken, in many cases, that firm attitude. Your business is a department of every business.

"Practically every business on earth, and many millions of individuals must do business with you as a necessity, just as one must take a telephone from the telephone company, or power from the power company, or ride on the railroad trains.

"Change your psychology from that of the tight-fisted privately owned institution, with inalienable rights guaranteed under the Constitution to do as you please, when you please, how you please, and that you are responsible only to your owners.

"Don't forget your owners, but for God's sake remember the public."

DAYTON LIGHT OFFERS CUT

DAYTON, Sept. 13.—The Dayton Power and Light Company, subsidiary of Columbia Gas and Electric Corporation, has voluntarily offered the city of Dayton a reduction in power rates, in a scheduled filed by B. M. Tait, president, with the City Commission, covering the five years beginning October 1, 1934. Tait estimated the reduction would save consumers approximately $1,827,580 during the period.

The offer carried a request that the City Commission pass an ordinance to protect the company from "uncertainties" which the future might hold. No hint was given of what the uncertainties might be, but it was taken to mean that the company is seeking protection from the Tennessee Valley Authority.

Norfolk Loadings Below Last Year

PHILADELPHIA, Sept. 13.—During the week ended September 8 the Norfolk and Western Railway System handled a total of 18,514 revenue cars, which compares with 22,791 handled in the week preceding and 21,867 in the corresponding 1933 period.

GOOD?
You Bet it is!

TECHNICALLY PERFECT
• • •
PERFECTLY DELICIOUS

HERE'S a beer that was bound to be good! So carefully brewed and watched over during every step of its making, its smooth, delicious flavor was a pre-determined fact. If you haven't yet tried this delightful beverage, order a case today through your regular Iron City dealer . . . You will like its appetizing tang and deep, full-bodied flavor. Or try a bottle at your favorite restaurant. It's deliciously tasty, either with or without food.

PITTSBURGH BREWING COMPANY

Listen in to the baseball scores over WCAE at 6:30 & 11 p.m.

Tech Beer
TECHNICALLY PERFECT
PITTSBURGH BREWING CO.

HOPEFUL TREND APPEARS IN STOCKS

NEW YORK, Sept. 13.—(AP.)—Although the financial markets had little optimistic food upon which to feed, they appeared somewhat more hopeful in today's quiet dealings.

Reports that federal troops might be sent to Rhode Island to quell the textile strike disturbances there did not cause any especial stir. Stocks, while still dull, generally, were moderately higher and United States government securities rallied. Corporation bonds were steadier. Grains and cotton moved narrowly. The dollar was a bit higher in terms of leading foreign exchanges.

Some cautious buying of selected stocks by veteran traders was reported on the theory that the recent profound pessimism in brokerage circles was greatly overdrawn and that, as in times past, when the majority in Wall street are extremely blue, the market may be preparing to rise.

Market analysts and investment counsellors, however, were still not ready to concede that equities were prepared to do more than rally intermittently under technical propulsion. These pointed out that the recent erratic tendencies of federal bonds, the apparent unresponsiveness of commodity prices and the cloudiness of the industrial picture constituted a background which is hardly conducive to haste in unduly expanding stock commitments.

While speculative inflationists seem to be singing rather low at the moment, most of these have not relinquished their opinion that, if the administration holds to its idea of pushing price levels up to the 1926 mark, a considerable expansion of the currency will eventually be necessary. Confidence was expressed by various observers that some step in this direction will be taken by Washington as soon as the October financing is completed.

GRAIN VALUES EXTEND DROP

CHICAGO, Sept. 13. — Grain values went lower early today. Lack of vigorous speculative demand was the chief apparent cause.

Opening unchanged to ½ cent off, December new, $1.06⅛@1.06¼, wheat later sagged all around. Corn started at ⅛ to ⅜ cent decline, December new, 79@79⅛ cents, and then held near the initial range.

The following quotations on the Chicago Board of Trade are reported by A. E. Masten & Co.:

	Opening	High	Low	Close	Yesterday
WHEAT—					
Sept.	1.05⅞	1.05⅞	1.04⅞	1.05⅞	1.05⅞
Dec.	1.06	1.06⅛	1.05⅛	1.06	1.06⅛
May	1.06⅛	1.07	1.05⅞	1.06⅛	1.06⅞
CORN—					
Sept.	78⅛	78⅝	77⅞	77⅞	78⅛
Dec.	79⅛	79⅞	78⅞	78⅞	79⅛
May	80⅝	81	80	80⅝	81⅛
OATS—					
Sept.	54⅛	55⅛	54	54⅞	55⅛
Dec.	55	55⅛	53⅞	54⅞	55⅛
May	54⅞	54⅞	53⅞	54⅞	54⅞
RYE—					
Dec.	83	83⅞	82⅞	82⅞	83⅞
LARD—					
Sept.	9.15	9.15	9.15	9.15	9.15

READY TO SELL U. S. GOLD

AMSTERDAM, Sept. 14.—(AP.)—The Netherlands Bank was announced officially today as prepared to sell gold for transfer to the United States if and when the exchange rate makes such a course profitable on condition that the United States government maintain the present gold value of the dollar and agrees to export gold to Hollan if necessary.

Hitherto the Netherlands Bank has refused to release gold for export to any country, including the United States, which has stopped exporting gold.

Curb Seat Sells At $2,000 Decline

NEW YORK, Sept. 12.—Arrangements have been made for thes ale of a New Y k curb exchange membership at $18,000, which is a decrease of $2,000 from the last previous transaction.

Chain Store Sales

Grand Union Company—
Four wks. (Sept. 1) $ 2,184,526 $ 2,287,278
35 weeks 18,579,440 21,320,057

Schiff Company—
Five week (Sept. 1) $ 866,084 $ 856,111
Eighth months 6,991,261 5,846,243

American Stores Co.:
5 weeks (Sept. 1) ..$10,288,271 $ 9,900,972
8 months 76,052,353 72,434,845

Chicago Butter Market.

CHICAGO, Sept. 13.—Butter—Receipts, 8,922 tubs; easy; old cars, 7; new, 12; extras, 24½c; standards, 24½c; extra firsts, 23½@23¾c; firsts, 22½@23¼c; seconds, 22c; specials, 24½@25c.

Eggs—Receipts, 4,718 cases; steady; old cars, 2; new, 2; current, 18@21c; fresh extra firsts, less than cars, 22c; cars, 22½c; fresh firsts, less than cars, 21½c; cars, 22c; dirties, 16@17½c; checks, 14@17c.

Cheese—Twins, 12¼@13c; single daisies, 13@13¼c; longhorns, 13¼@13½c.

Live poultry—Turkeys, 14c; toms, 10@14c; hens, 7@17c; broilers, 15@17c; roosters, 11c; ducks, 12@14c; geese, 7@11½c.

Bank of England.

LONDON, Sept. 13.—The weekly statement of the Bank of England shows these changes in pounds: Total reserve increased 2,348,000; circulation decreased 2,238,000; bullion increased 110,000; other securities decreased 1,211,000; public deposits decreased 13,112,000; other deposits increased 14,163,000; notes reserve increased 2,297,000; government securities decreased 145,000.

The proportion of the bank's reserve to liability is 46.89 per cent, compared with 45.67 last week.

Rate of discount, 2 per cent.

Money Market.

NEW YORK, Sept. 13. — Call money steady; 1 per cent all day. Time loans steady; 60 days-6 months, ¾@1 per cent. Prime commercial paper, ¾ per cent. Bankers' acceptances unchanged. Rediscount rate, New York Reserve Bank, 1½ per cent.

LONDON, Sept. 13.—Money ¾ per cent. Discount rates, short and three-month bills, ¾ per cent.

U. S. Treasury.

September 11

Internal revenue..$	7,050,169.01
Custom receipts..	13,912,858.68
Balance	2,084,245,152.91

Metal Market.

LONDON, Sept. 13. — Closing: Copper, standard spot, £27 1s 6d; future, £27 13s 6d. Electrolytic, spot, £30 5s; future, £30 15s. Tin, spot, £229 15s; future, £227 5s. Lead, spot, £10 5s; future, £10 10s. Zinc, spot, £12 10s; future, £12 15s.

NEW YORK CLOSE WITH NET CHANGES

Underlined actual number of shares sold. All other sales figures are in hundreds of shares (00 omitted). Closing prices in this table. Year's high and low corrected to the previous close. (Volume of sales computed to 2:00 p. m.)

Ticker reported "close" at 2:04½ P. M.

—A A A—

1934 High	1934 Low	Stocks and Rate $	Sales	High	Low	Close	Net Ch'ge
11⅝	6	Adams Express	17	6¾	6½	6½	− ⅛
24¾	18	Adams Mill 1	1	24¼	24¼	24¼	0
11⅝	7⅜	Address Multi	14	7⅜	7⅜	7⅜	0
8⅜	6⅛	AHG Prod .80	2	7⅛	7⅛	7⅛	− ⅛
104¾	91½	Air Reduct 3a	4	100	99¾	100	+ 1
2⅝	1⅜	Air Way El Ap	1	1⅝	1⅝	1⅝	− ⅛
23½	16¾	Alask Jun .60b	16	17¼	17	17	− ⅛
4⅞	1⅝	Allegheny Crp	1	1⅞	1⅞	1⅞	0
14⅝	3	Alleg C pf x w	1	5⅝	5⅝	5⅝	+ ⅛
160¾	120	Allied C&D 6	6	126	125½	125½	− ⅛
23¾	10⅝	Allis Chalmers	4	12⅛	12	12⅛	− ⅛
20⅛	11½	Alpha Port C	2	12⅛	12	12	− ⅛
63⅞	41½	Amerada Crp 2	1	44⅛	44⅛	44⅛	− ⅜
25½	12⅞	Am Bank Note	1	12⅞	12⅝	12⅞	− ⅛
28	19⅞	Am Br Sh .80	1	22	22	22	− ⅛
107⅜	90¼	Amer Can 4	2	97⅛	96⅞	96⅞	+ ⅛
33⅞	12	Am Car & Fdy	2	13⅛	13	13	− ⅛
56⅞	24	Am C&Fdy pfd	2	34⅛	34⅛	34⅛	+ ⅛
49	19	Am Chain pfd	1	21	21	21	0
63	46¼	Am Chicle 3	1	57¼	57⅛	57⅛	0
63¾	20⅝	Am Com Alcoh	7	25¼	24⅞	24⅞	+ ⅛
11⅞	7	Am Crystal S	1	8⅛	8⅛	8⅛	− ⅛
8	1⅝	Am Encaus Til	2	2⅛	2⅛	2⅛	0
13⅝	4⅞	Am & For Pow	6	6	5⅞	5⅞	− ⅛
30	13⅝	Am&For Pw pf	1	16	15⅞	15⅞	+ ⅛
25	11⅝	Am&F P 6%pf	2	13	13	13	0
11	4⅞	Am Internatl	1	6⅛	6⅛	6⅛	− ⅛
1⅝	⅝	Am La-France	10	⅝	⅝	⅝	+ ⅛
33⅞	15¼	Am Locomo	3	15⅞	15½	15⅞	− ⅛
74⅞	35½	Am Loco pfd	1	36⅛	36⅛	36⅛	+ 1
19⅞	12⅝	Am Mach F .80	3	13⅛	13⅛	13⅛	0
10⅛	5⅜	Am Mach & M	2	7⅝	7¼	7⅝	+ ⅛
27⅝	15⅞	Am Metal	4	16	15⅞	16	0
12⅞	4	Am Pow & Lt	6	4⅞	4⅞	4⅞	0
24⅞	11	Am P&L$6 1½	4	11	11	11	0
23⅝	11⅝	Am P&L$5 1¼	1	12⅛	12⅛	12⅛	+ ⅛
17⅞	10	Am Rad&Std S	37	12⅛	12⅝	12⅝	0
26⅛	13⅞	Am Roll Mill	1	16⅛	16⅛	16⅛	− ⅛
51⅞	30⅝	Am Smelt & R	30	35	33⅛	33⅛	− 1⅝
125	100	Am S&Rpf$6¾	2	114	114	114	+ 2
98⅞	71⅞	Am S&R 6%pf	2	95	94⅛	94⅛	− ⅛
24⅛	10⅝	Am Stl Fdy	1	12⅛	12⅛	12⅛	− ⅛
72	48	Am Sug Ref 2	1	63	62⅞	63	+ 1
21⅜	13⅝	Am Sum Tobia	11	18⅛	18	18	− ⅛
125¾	100⅜	Am Tel&Tel 9	16	110⅞	110⅛	110⅜	− 2⅛
82⅞	65⅛	Am Tob 5	3	72⅝	72⅛	72⅜	+ ⅛
84⅞	67	Am Tob B 5	7	76	75	75	− ⅛
10	1	Am Type F	1	4	4	4	− ⅛
27⅞	14⅝	Am W Wks 1	6	15⅛	15	15	− ⅛
17⅞	7	Am Woolen	3	8	8	8	0
83⅞	37¼	Am Wl pf 1¼b	4	38⅛	38⅛	38⅛	+ ⅛
4⅛	1	Am Writ Pap	1	1	1	1	− ⅛
17⅞	2⅝	Am Writ P pf	1	3⅛	3⅛	3⅛	− ⅛
9	3⅝	Am Zinc&Lead	1	4⅞	4⅞	4⅞	+ ⅛
17⅜	10	Anaconda Cop	22	11⅛	11	11	− ⅛
24⅛	13⅛	Anch Cap C .60	2	15⅛	15	15⅛	0
7⅞	3⅝	A P W Paper	1	4⅛	4⅛	4⅛	+ ⅛
36	24⅛	Archer-D M 1	1	33⅛	33⅛	33⅛	+ ⅛
95	74⅛	Armor Del pf 7	2	93⅛	92⅞	92⅞	− 1⅛
6⅜	3⅝	Armor Ill new	30	6⅛	6	6	− ⅛
77⅞	54	Armor Ill pfd	2	73½	73⅛	73⅛	+ ⅛
84⅞	46⅞	Arm Ill pf nw6	6	62⅛	61⅞	61⅞	+ ⅛
73⅞	45⅛	Atch T&S Fe 2	27	49½	48	48	− ⅝
90	70⅛	AT&SF pf3.50g	1	73⅛	72⅞	72½	− 2
54⅞	24⅛	Atl Cst Lines	2	27⅛	27⅛	27⅛	+ ⅛
35⅛	21⅜	Atlantic Ref 1	13	23⅝	23⅛	23⅛	− ⅛
53⅝	35⅛	Atlas Pow 2	3	43⅛	43⅛	43⅛	0
57⅞	16⅛	Auburn Auto	8	23⅝	22	22	− 1
10⅞	3⅝	Aviation Corp	6	4⅛	4	4	0

—B B B—

1934 High	1934 Low	Stocks and Rate $	Sales	High	Low	Close	Net Ch'ge
14	6⅛	Baldwin Locom	5	7⅝	7⅝	7⅝	+ ⅛
34⅛	13⅛	Balt & Ohio	6	15⅛	15	15	+ ⅛
37⅜	16⅜	Balt & Ohio pf	2	19	17	19	+ 2⅛
10	4	Barndall Crp A	5	6⅛	6⅛	6⅛	0
39	33	Bayuk Cigars	1	31⅛	31⅛	31⅛	− ⅛
19⅞	10⅛	Beatrice Cream	6	17⅛	17⅛	17⅛	+ ⅛
23⅛	9⅝	Bendix Aviat	3	12⅛	12	12	− ⅛
19⅛	12⅝	Benef Ind L 1⅛	1	15⅛	15⅛	15⅛	+ ⅛
34⅛	26	Best & Co 1⅛g	3	31	30⅛	30⅛	− 1⅛
49⅛	25⅜	Bethlehem Stl	37	28⅛	27⅛	27⅛	− ⅝
82	55	Beth Stl pf	2	59⅝	59⅝	59⅝	− ⅝
18⅛	7⅝	Boeing Air wi	6	7⅝	7⅛	7⅛	− ⅛
68⅞	48	Bohn Al&Br 3	2	49	49	49	+ ⅛
28⅛	19⅝	Bordn&Co 1.60	12	24⅛	24⅛	24⅛	+ ⅛
38⅛	16⅛	Borg Warner 1	7	20⅝	20⅛	20⅛	+ ⅛
19⅛	12	Briggs Mfg⅜g	8	16⅛	15⅞	16	+ ⅛
37⅛	26	Br Myers 2.30b	2	33⅛	33⅛	33⅛	+ ⅛
44⅞	28⅛	Brooklyn M T	14	43⅛	42⅛	43⅛	+ ⅛
61	40	Brown Shoe 3	1	46	46	46	− 5
7⅛	3	Budd Mfg Co	2	4	3⅛	4	0
18⅛	10⅛	Burro A M .40	8	11⅛	11⅛	11⅛	0
3⅞	1⅛	Bush Term	4	1⅛	1⅛	1⅛	0
3⅞	1⅛	Butte Cop & Z	1	2⅛	2⅛	2⅛	+ ⅛
24⅞	13⅝	Byers (AM) Co	1	16	15½	15½	− ⅛

—C C C—

1934 High	1934 Low	Stocks and Rate $	Sales	High	Low	Close	Net Ch'ge
44⅛	18⅝	Calif Pack 1g	7	38½	37⅛	37⅛	− ⅝
1⅜	⅛	Callahan Z&L	1	⅛	⅛	⅛	0
6⅜	2⅝	Calu & Hecla	3	3⅛	3⅛	3⅛	0
29⅛	12⅛	Canada DGA 1	6	14⅛	14⅛	14⅛	− ⅛
18⅛	11⅝	Canadian Pac	5	13⅛	13⅛	13⅛	0
86⅛	35	Case (JI) Tr M	4	41	39⅝	39⅝	− ⅛
33⅛	23⅛	Caterpil Tr 1	4	24⅛	24⅛	24⅛	− ⅛
44⅛	17⅛	Celanese Corp	1	19⅛	19⅛	19⅛	− ⅛
32⅛	22⅝	Cen Aguire 1⅛	1	25	25	25	+ 1
43⅛	30⅛	Cer de Pas 1g	9	37⅛	36⅞	37	− ⅛
49⅜	39⅛	Ches & Oh 2.80	14	42⅛	42⅛	42⅛	0
7	1⅝	Chi & E Ill	3	2	2	2	0
8	2	Chi & E Ill pf	1	2½	2½	2½	0
15	4⅛	Chi & N West	4	5⅛	5⅛	5⅛	− ⅛
28	8⅝	Chi&N West pf	1	11	11	11	0
11⅛	4	Chi Gt West pf	1	4⅛	4⅛	4⅛	0
8⅛	2⅛	Chi M & St P	3	3	3	3	0
13⅛	3⅝	Chi M&St P pf	1	5	5	5	0
6⅛	2	Chi R I & P	1	2⅛	2⅛	2⅛	0
8	2	Chi RI&P6%pf	2	3⅛	3	3⅛	+ ⅛
30⅞	13⅛	Chick C O 2g	2	26⅛	26⅛	26⅛	+ ⅛
60⅜	29⅛	Chrysler M 1	107	31⅛	31	31	− ⅛
24⅞	17⅛	City Ice&Fuel 2	1	19⅛	19⅛	19⅛	+ ⅛
2⅛	⅛	City Stores	3	⅛	⅛	⅛	0
1⅛	⅛	City Stores ct	9	⅛	⅛	⅛	0
5⅛	2	City Stor A ct	1	4	4	4	− 1
95	88⅛	Colgate P pf 6	1	92	92	92	− ⅛
25⅛	10	Collins & A'k	1	11	11	11	0
77⅛	58	Col Carb 2⅛b	1	63⅛	63⅛	63⅛	− ⅛
18⅛	7⅛	Colm G & E	24	8⅛	8	8	− ⅛
78⅛	52	Col Gas&E pf6	2	61	61	61	− ⅛
34⅛	31⅛	Col Pict ct 1	3	32	31⅞	32	+ ⅛
35⅛	18⅝	Com Credit 1	4	25⅛	25⅛	25⅛	+ ⅛
61	35⅛	Com Inv Tr 2	5	54⅛	53⅞	53⅞	− ⅛
26⅛	15⅛	Com Solv .60	27	19⅛	18⅞	18⅞	0
3⅛	1⅛	Com & South	99	1⅝	1⅛	1⅛	0
82⅛	21⅛	Com & S pf 6	2	33½	32½	33½	+ ⅛
31⅛	22	Congol-N 1.60	19	27½	27	27⅛	+ ⅛
13⅛	5⅛	Consol Cigar	1	7	7	7	0
5⅛	1⅝	Cons Film	4	2⅛	2⅛	2⅛	− ⅛
47⅛	25	Consol Gas 2	22	26⅛	25⅞	26	+ ⅛
14⅛	7⅛	Consol Oil .28g	18	8⅛	8	8	− ⅛
6⅛	2⅛	Con RR Cb pf	1	3⅛	3⅛	3⅛	− ⅛
2⅛	⅛	Consol Textile	6	⅛	⅛	⅛	0
12⅛	6⅛	Contain Cp A	1	7⅝	7⅛	7⅛	0
5⅛	2⅝	Container B	4	3	2⅞	3	0
14⅛	5⅛	Contin Bak A	3	6	6	6	0
2⅛	⅛	Contin Bak B	1	1	1	1	0
88⅛	69⅛	Cont Can 3	14	81½	80½	81	0
2⅛	⅛	Contin Motors	4	⅛	⅛	⅛	0
22⅛	15⅝	Contin Oil ⅛g	6	17⅝	17⅛	17⅛	− ⅛
84⅛	55⅛	Corn Pr Ref 3	8	59	58⅞	59	+ ⅛
148⅛	135	Corn P R pf 7	1	145	145	145	− 2
9⅝	3⅝	Coty Incorp	4	5	4⅞	4⅞	− ⅛
35	28	Cream of W 2	1	32	32	32	0
17⅛	8	Crosley Radio	1	12	12	12	− ⅛
6⅝	3⅝	Crown Zeller	2	4⅛	4⅛	4⅛	0
28⅛	17	Crucible Steel	1	18⅛	18⅛	18⅛	+ ⅛
3⅛	1	Cuba Co	2	1⅛	1⅛	1⅛	− ⅛
9⅛	2⅛	Cuban-Am Sug	4	8	7⅞	7⅞	− ⅛
52⅛	27	Cudahy Pk 2½	2	48	48	48	+ ⅛
85⅛	43⅛	Curtis Ppf4⅛k	2	82	82	82	− ⅛
5⅛	2⅛	Curtis-W Corp	32	2⅛	2⅛	2⅛	0
21½	11	Cutler Hammr	1	14	14	14	0

—D D D—

1934 High	1934 Low	Stocks and Rate $	Sales	High	Low	Close	Net Ch'ge
8⅛	6	Davega St .20g	10	6½	6½	6½	+ ⅛
23⅛	14	Del Lack & W	5	16⅛	16⅛	16⅛	+ ⅛
84	63⅛	Detroit Edis 4	1	66⅛	66⅛	66⅛	0
46⅛	32	Dome Mines 2	17	43	42⅛	42⅛	− ⅛
28⅛	14⅛	Dglas Aircraft	15	16½	15⅞	15⅞	− ⅛
11⅛	3⅛	Dunhill Inter	1	3⅛	3⅛	3⅛	− ⅛
103⅛	80	DuP deN 2.60	35	87⅛	85½	86⅛	+ ⅛

—E E E—

1934 High	1934 Low	Stocks and Rate $	Sales	High	Low	Close	Net Ch'ge
13⅛	4⅛	East Roll Mill	1	4⅛	4⅛	4⅛	− ⅛
101⅛	79	Eastm Kodak 4	2	96⅛	96⅛	96⅛	− ⅛
22⅛	12⅛	Eaton Mf Co 1	1	14⅛	14⅛	14⅛	− ⅛
8⅛	4⅛	Elec-Mus Ltd	2	7	6⅞	6⅞	− ⅛
31⅛	15	Elec Auto-Lite	31	22⅛	21⅛	21⅛	− ⅛
9⅛	3⅛	Elec P & Lt	9	3⅛	3⅛	3⅛	− ⅛
13⅛	7	El P&L 6% pf	3	8⅛	8⅛	8⅛	0
52	26	Elec Stor Bat 2	1	35⅛	35⅛	35⅛	− 1⅛
3⅛	1	Elk Horn C pf	2	1½	1½	1½	0
10⅛	5	Equit O Bldg	3	5	5	5	0
24⅛	10⅛	Erie R R	2	11	11	11	− ⅛
14⅛	7	Eureka Vac ⅛	2	8⅛	8⅛	8⅛	− ⅛
27⅛	9	Evans Prod	3	16	15⅛	15⅛	− ⅛

—F F F—

1934 High	1934 Low	Stocks and Rate $	Sales	High	Low	Close	Net Ch'ge
11⅛	4	Federal L & T	4	5	5	5	0
31	20	Fed Dep St .30b	1	22	22	22	+ ⅛
25⅛	13⅛	Firest T&R .40	1	14⅛	14⅛	14⅛	− ⅛
31	18⅛	Food Machine	1	14⅛	14⅛	14⅛	− ⅛
17⅛	6⅛	Foundation Co	1	7⅛	7⅛	7⅛	− ⅛
27⅛	17⅛	Fourth N 1.45g	1	18⅛	18⅛	18⅛	− ⅛
17⅛	8⅛	Fox Film	3	10⅛	10⅛	10⅛	− ⅛
50⅛	26⅛	Freept Texas 2	3	28	27⅛	28	0

—G G G—

1934 High	1934 Low	Stocks and Rate $	Sales	High	Low	Close	Net Ch'ge
4⅛	1⅛	Gabriel Snub A	1	1½	1½	1½	+ ⅛
11⅛	5⅛	Gen Am Inv	6	7	6⅞	7	+ ⅛
43⅛	30	Gen Am T C 1	8	32⅛	32	32	0
22⅛	12	Gen Asphalt	6	15⅛	14⅛	14⅛	− ⅛
14⅛	8	Gen Baking 1	2	8⅛	8⅛	8⅛	+ ⅛
6⅛	2⅛	General Cable	1	3⅛	3⅛	3⅛	+ ⅛
43⅛	27	Gen Cigar 4	7	44⅛	43	43	0
26⅛	16⅛	Gen Elec .60	67	18⅛	17⅞	18	0
12⅛	10⅛	Gen El Sp .60	7	12⅛	12⅛	12⅛	0
36⅛	28	Gen Foods 1.80	5	29⅛	29⅛	29⅛	− ⅛
64⅛	52⅛	Gen Mills 3	1	54⅛	54⅛	54⅛	− ⅛
42	24⅛	Gen Motors 1a	116	28⅛	28	28⅛	[illegible]
103⅛	89⅛	Gen Mot pf 5	1	100⅛	100⅛	100⅛	− ⅛
4⅛	2⅛	Gen Outdr Adv	2	3⅛	3⅛	3⅛	0
5⅛	2⅛	Gen Pub Serv	5	2⅛	2⅛	2⅛	0
3⅛	1	Gen Real & Ut	2	1⅛	1⅛	1⅛	0
13⅝	10	Gen Ry Sig pf	4	11	11	11	− 1
22⅛	8⅛	Gillette S R 1	14	11⅛	11	11	− ⅛
26⅝	23⅛	Glidn Co 1.20b	2	23⅛	22⅝	22⅝	− 1
8⅛	3⅛	Gobel Inc	1	4⅛	4⅛	4⅛	0
22	16⅛	Gold Dust 1.20	1	17⅛	17⅛	17⅛	0
13	9	Goodrich Rub	1	9⅝	9⅝	9⅝	0
47⅛	35⅛	Goodrich R pf	1	38	38	38	− 3
41⅛	21⅛	Goodyear T&R	6	21	20	20	− ⅛
13⅛	3⅛	Gotham Silk Hos	1	4⅛	4⅛	4⅛	0
4⅛	1⅝	Graham P Mot	1	1⅝	1⅝	1⅝	0
5⅛	4	Grand Union	1	4⅛	4⅛	4⅛	− ⅛
40	28	Grand Un pf 3	4	32	30⅛	32	0
40⅛	25	Grant W T Co 1	1	29⅛	29⅛	29⅛	+ ⅛
25⅛	8⅛	Gt Nor O ct ⅛g	11	11⅛	11	11	− ⅛
32⅛	12⅝	Gt North pf	8	14⅛	14	14	− ⅛
35⅛	25	Gt West S 1.60	8	29⅛	29	29	− ⅛
3⅛	⅝	Guan Sugar	1	1⅝	1⅝	1⅝	− ⅛

—H H H—

1934 High	1934 Low	Stocks and Rate $	Sales	High	Low	Close	Net Ch'ge
30⅛	20⅛	Hacken W 1⅛	1	28	28	28	− ⅛
8⅛	3⅛	Hahn Dept St	2	4⅛	4⅛	4⅛	+ ⅛
9⅛	3⅛	Hall Printing	1	6⅛	6⅛	6⅛	− ⅛
4⅛	1⅛	Hayes Body	2	2⅛	2⅛	2⅛	− ⅛
82⅛	59	Hercules P 2	2	60⅛	60⅛	60⅛	− ⅛
101	92	Hershey C pf 3⅛	1	97	97	97	− 1
16⅛	4⅛	Holland Furn	1	5⅛	5⅛	5⅛	0
23⅛	11	Houd-Hersh A	1	18	18	18	0
8⅛	2⅛	Houd-Hersh B	1	3⅛	3⅛	3⅛	+ ⅛
57⅛	35⅛	Howe Sound 6	14	50	48⅛	48⅛	− 1⅛
24⅛	6⅛	Hudson Motor	1	8	7⅛	7⅛	− ⅛
5⅛	2⅛	Hupp Motor	9	2⅛	2⅛	2⅛	0

—I I I—

1934 High	1934 Low	Stocks and Rate $	Sales	High	Low	Close	Net Ch'ge
38⅛	17⅛	Illinois Cent	5	18⅛	18	18	− ⅛
30⅛	17⅛	Ind Rayon .40g	6	23	22⅛	23	+ ⅛
47⅛	30	Inland Stl ⅛g	1	35	35	35	− 1½
15⅛	8⅛	Interbor Rap T	82	15⅛	14⅛	14⅛	− ⅛
5⅛	2⅛	Intercon Rub	2	3⅛	3⅛	3⅛	+ ⅛
11⅛	4⅛	Interlake Iron	1	4⅛	4⅛	4⅛	− ⅛
8⅛	3	Inter Agr Chm	7	3⅛	3	3⅛	+ ⅛
149⅛	131	Inter B Mach 6	1	139	138	139	+ 1
21⅛	18⅛	Internat Cem	1	20	19⅛	20	+ 1
46⅛	23⅛	Inter Harv .60	7	25⅛	25⅛	25⅛	+ ⅛
5⅛	3⅛	Inter Hydro E	10	4	3⅛	3⅛	0
8	2⅛	Inter Mer Mar	1	3⅛	3⅛	3⅛	0
29⅛	21	Int Nickel .30g	45	24⅛	24⅛	24⅛	0
56⅛	8⅛	Inter P & P pf	1	10⅛	10⅛	10⅛	+ ⅛
45⅛	19	Inter Silver	1	25⅛	25⅛	25⅛	− 1⅛
17⅛	7⅛	Inter Tel&Tel	24	9	8⅛	8⅛	0
16⅛	8⅛	Interst Dept St	3	10⅛	10⅛	10⅛	+ ⅛

—J J J—

1934 High	1934 Low	Stocks and Rate $	Sales	High	Low	Close	Net Ch'ge
65⅛	39	Johns-Man Co	8	44⅛	42⅛	42⅛	+ ⅛
77	45	Jones & La pf	..	47	47	47	− 1

—K K K—

1934 High	1934 Low	Stocks and Rate $	Sales	High	Low	Close	Net Ch'ge
13⅛	6⅛	Kan City Sou	2	7⅛	7⅛	7⅛	+ ⅛
4⅛	1⅛	Kelly-Spring T	6	1⅛	1⅛	1⅛	0
21⅛	11⅛	Kelvinat Co ⅛g	2	12⅛	12⅛	12⅛	− ⅛
23⅛	16	Kennecot C .50g	20	18⅛	18⅛	18⅛	− ⅛
22⅛	13⅛	Kresge SS .40	5	17⅛	17⅛	17⅛	+ ⅛
33⅛	23⅛	Kroe G&B 1.60	1	27⅛	27⅛	27⅛	+ ⅛

—L L L—

1934 High	1934 Low	Stocks and Rate $	Sales	High	Low	Close	Net Ch'ge
31⅛	22⅛	Lambert & Co 6	11	23⅛	23⅛	23⅛	− ⅛
14⅛	7	Lee R&T .20g	1	8⅛	8⅛	8⅛	0
5	2⅛	Lehigh Val C	1	3⅛	3	3	− ⅛
21⅛	9⅛	Lehigh Valley	3	10⅛	10⅛	10⅛	− ⅛
78	64⅛	Lehman C 2.40	1	69⅛	68⅛	69⅛	+ ⅛
27⅛	13	Leh & Fink 1⅛	1	13	12⅛	12⅛	− ⅛
43⅛	24⅛	Lib Owen F 1.20	4	27⅛	27⅛	27⅛	+ ⅛
24	17⅛	Life Savrs 1.60	4	20	19⅛	19⅛	− ⅛
36⅛	17⅛	Lima Loco	3	16⅛	16⅛	16⅛	− 2⅛
19⅛	12⅛	Link Belt .40	2	13⅛	13⅛	13⅛	+ ⅛
35⅛	20⅛	Loews Corp 1	21	26⅛	25⅛	26⅛	− ⅛
44⅛	28⅛	Loose-W Bis 2	1	37⅛	37⅛	37⅛	− ⅛
19⅛	13⅛	Lorillard T 1.20	2	17⅛	17⅛	17⅛	0
19⅛	8⅛	Ludlum Steel	1	12⅛	12⅛	12⅛	− ⅛

—M M M—

1934 High	1934 Low	Stocks and Rate $	Sales	High	Low	Close	Net Ch'ge
37	20	Mack & For 1	2	22⅛	22⅛	22⅛	− ⅛
41⅛	22	Mack Tr Trk 1	3	24	23⅛	24	+ ⅛
42⅛	33⅛	Macy (RH) 1.80	1	38	38⅛	38⅛	− ⅛
4⅛	1⅛	Mallinson	1	2	2	2	+ ⅛
39⅛	18⅛	Manh El mod gt	42	28⅛	26⅛	26⅛	− 1
5⅛	4⅛	Maracaibo Corp	1	4⅛	4⅛	4⅛	0
41	27	Martin Rock 1	2	19⅛	19⅛	19⅛	− ⅛
19⅛	8⅛	Marshall Field	2	10⅛	10⅛	10⅛	− ⅛
49⅛	24⅛	Mathieson 1⅛	9	25	24⅛	24⅛	− ⅛
44⅛	30	May Dpt St 1.60	2	35	34⅛	34⅛	− ⅛
4⅛	1⅛	McCrory Stors	1	2	2	2	+ ⅛
15⅛	6⅛	McCrory St pf	1	13⅛	13	13⅛	+ ⅛
50⅛	35⅛	McIntyr Porc 2	1	44⅛	44⅛	44⅛	0
9⅛	4⅛	McKesson & Rob	1	3⅛	3⅛	3⅛	0
8⅛	1	McLellan Strs	37	6⅛	5⅛	6⅛	+ ⅛
81⅛	61⅛	McLellan St pf	3	60	60	60	+ 3
30	19⅛	Miami Mach 1	2	23	23	23	0
14⅛	8⅛	Mid C Pet ⅛g	2	11⅛	11	11	− ⅛
20⅛	6⅛	Midland Steel	1	8⅛	8⅛	8⅛	− ⅛
33	28	Minn-Hon Reg 1⅛	1	32	32	32	0
13⅛	4⅛	Mo Kan & Tex	2	6⅛	6	6	+ ⅛
28⅛	12⅛	Mo K & T pf	2	14⅛	14⅛	14⅛	− ⅛
55⅛	38	Monsanto Ch 1⅛	4	51	50⅛	51	+ 1
35⅛	20	Montgm Ward	41	24⅛	23⅛	23⅛	0
1⅛	⅛	Mother Lode	22	⅛	⅛	⅛	− ⅛
44⅛	12⅛	Motor Prod	1	18	17⅛	18	0
18⅛	4⅛	Motor Wheel	2	7⅛	7⅛	7⅛	− ⅛
11⅛	5⅛	Mullins Body	1	7⅛	7⅛	7⅛	+ ⅛
11⅛	3⅛	Murray Body	4	4⅛	4⅛	4⅛	0
21⅛	14	Myer FE-B 1.60	1	20	20	20	+ ⅛

—N N N—

1934 High	1934 Low	Stocks and Rate $	Sales	High	Low	Close	Net Ch'ge
23⅛	12⅛	Nash Mot .50g	2	13⅛	13⅛	13⅛	− ⅛
13⅛	4⅛	Nat Aviation	1	5⅛	5⅛	5⅛	− ⅛
49⅛	31	Nat Biscuit 1	6	32⅛	31	32⅛	− ⅛
23⅛	13	Nat Cash R ⅛g	4	13⅛	13⅛	13⅛	− ⅛
18⅛	13	Nat Dairy 1.20	11	16⅛	16⅛	16⅛	0
31⅛	18	Nat Distillers	47	20	19⅛	19⅛	+ ⅛
13⅛	7⅛	Nat Pw&Lt .60	6	7⅛	7⅛	7⅛	+ ⅛
3⅛	1	Nat R Mex 1pf	1	1⅛	1⅛	1⅛	0
1	⅛	Nat R Mex 2pf	1	⅛	⅛	⅛	+ ⅛
58⅛	37⅛	Nat Steel 1	1	38	37⅛	37⅛	− ⅛
13⅛	9	Nat Tea .60	2	10⅛	10⅛	10⅛	0
20⅛	8⅛	Neisner Bros	1	18⅛	18⅛	18⅛	+ ⅛
34⅛	11⅛	N Y Airbrake	1	13⅛	13⅛	13⅛	− ⅛
45⅛	18⅛	N Y Central	40	22⅛	20⅛	20⅛	+ ⅛
1⅛	⅛	N Y Invest	7	⅛	⅛	⅛	0
24⅛	9	N Y NH&H RR	6	10	9⅛	9⅛	0
37⅛	14⅛	N Y NH&H pf	3	16⅛	16⅛	16⅛	0
45⅛	33⅛	Noran Mn 1⅛e	1	40⅛	39⅛	40	+ ⅛
187	161	Norf & West 8	1	168	168	168	0
25⅛	12	North Am ⅛k	14	13⅛	12⅛	12⅛	− ⅛
36⅛	16⅛	North Pacific	10	17⅛	16⅛	17	0
4⅛	1⅛	Norwalk T&R	1	2	2	2	0

—O O O—

1934 High	1934 Low	Stocks and Rate $	Sales	High	Low	Close	Net Ch'ge
15⅛	8⅛	Ohio Oil .30g	11	10⅛	9⅛	9⅛	− ⅛
6⅛	2⅛	Omnibus Corp	1	3	3	3	+ ⅛
14⅛	6⅛	Oppenheim-Col	2	7⅛	7⅛	7⅛	+ ⅛
15⅛	12⅛	Otis Elevat .60	13	14	13⅛	14	0
8	3⅛	Otis Steel	2	4⅛	4	4	− ⅛
94	81⅛	Owens Ill Gl 3	1	63⅛	63⅛	63⅛	0

—P P P—

1934 High	1934 Low	Stocks and Rate $	Sales	High	Low	Close	Net Ch'ge
22⅛	14⅛	Pac Gas&E 1½	6	15	15	15	+ ⅛
37	20⅛	Pac Lt Corp 3	1	23	22⅛	22⅛	− 1
6⅛	1⅛	Packard Motor	12	3⅛	3⅛	3⅛	0
5⅛	1⅛	Para Public ct	1	3⅛	3⅛	3⅛	0
6⅛	2⅛	Park Utah C	12	3⅛	3⅛	3⅛	− ⅛
4⅛	⅛	Pathe Exchange	4	1⅛	1	1⅛	+ ⅛
21⅛	12⅛	Patino Min&En	3	13⅛	13⅛	13⅛	0
4⅛	2	Peerless Corp	2	2	2	2	0
61	46⅛	Penick&Ford 3	1	47	47	47	+ ⅛
67⅛	51⅛	Penney JC 1.20	7	56	55	56	+ ⅛
39⅛	21	Penna R R 1a	20	22⅛	22	22	+ ⅛
43⅛	23	Peoples G & C	1	23	22⅛	22⅛	− ⅛
14⅛	8⅛	Petrol Cor ⅛g	1	9⅛	9⅛	9⅛	0
18⅛	12⅛	Phelps Dod ⅛g	7	14⅛	14⅛	14⅛	− ⅛
38⅛	24⅛	Phila 6% pf 3	1	31⅛	31⅛	31⅛	+ ⅛
4⅛	1⅛	Phila Rd C & I	1	4⅛	4⅛	4⅛	0
85⅛	31⅛	Philip Morris 1	39	36⅛	35⅛	35⅛	+ 2⅛
20⅛	14⅛	Phillips Pet ⅛g	8	18	17⅛	18⅛	+ ⅛
4⅛	1⅛	Pierce-Ar Mot	7	1⅛	1⅛	1⅛	− ⅛
1⅛	⅛	Pierce Oil	1	⅛	⅛	⅛	0
15⅛	8	Pierce Oil pf	1	8⅛	8⅛	8⅛	0
1	⅛	Pierce Petrol	1	⅛	⅛	⅛	0
35⅛	22⅛	Pillsby F M 1.60	1	28	27⅛	28	− ⅛
15⅛	7⅛	Pittsburgh Coal	1	7⅛	7⅛	7⅛	− ⅛
19⅛	9	Plymouth Oil 1	1	9⅛	9⅛	9⅛	− ⅛
26⅛	10⅛	Postal T&C pf	1	13⅛	13⅛	13⅛	0
1⅛	1⅛	Pressed Stl C	1	1⅛	1⅛	1⅛	0
41⅛	33⅛	Prockt&Gam 1⅛	4	36⅛	36⅛	36⅛	− ⅛
41	30	Pub S N J 2.60	2	32⅛	32	32	− ⅛
106	90	Pb S NJ 7%pf 7	1	95⅛	95⅛	95⅛	− 2
119⅛	101	Pb S NJ 8%pf 8	1	110	110	110	− 1
58⅛	40⅛	Pullman Inc 3	3	43	39⅛	39⅛	− ⅛
15⅛	7⅛	Pure Oil	1	7⅛	7⅛	7⅛	− ⅛
18⅛	8⅛	Purity Bak 1	1	9⅛	9⅛	9⅛	0

—R R R—

1934 High	1934 Low	Stocks and Rate $	Sales	High	Low	Close	Net Ch'ge
9⅛	4⅛	Radio Corp Am	13	5⅛	5⅛	5⅛	− ⅛
41⅛	31⅛	Radio C Am pf	3	37	37	37	0
60⅛	15	Rad C Am pf B	6	24⅛	24⅛	24⅛	+ ⅛
4⅛	1⅛	Radio K Orph	1	2⅛	2⅛	2⅛	0
12⅛	8	Reming Rand	1	7⅛	7⅛	7⅛	+ ⅛
4	2	Reo Motor Car	2	2⅛	2⅛	2⅛	0
25⅛	10⅛	Republic Stl C	8	12⅛	12⅛	12⅛	− ⅛
47⅛	37	Rep Stl Crp pf	3	42⅛	42	42⅛	+ ⅛
27⅛	13⅛	Reynolds M 1a	12	18⅛	18⅛	18⅛	− ⅛
[illegible]	[illegible]	Reynolds Sprg	1	[illegible]	[illegible]	[illegible]	0
49⅛	39⅛	Reynolds T B 3	30	47⅛	47	47	+ ⅛
55⅛	31	[illegible]	1	33⅛	33⅛	33⅛	+ ⅛
19⅛	6	[illegible]	2	[illegible]	[illegible]	[illegible]	+ ⅛
27⅛	15⅛	St Jos Ld .40g	1	17⅛	17⅛	17⅛	+ ⅛
4⅛	2	St L & S F pf	1	2⅛	2⅛	2⅛	0

—S S S—

1934 High	1934 Low	Stocks and Rate $	Sales	High	Low	Close	Net Ch'ge
57	44	Safeway Strs 3	1	46⅛	46⅛	46⅛	+ ⅛
44⅛	17⅛	Schenley Distl	29	22⅛	21⅛	21⅛	+ ⅛
8	3⅛	Schulte Ret St	14	3⅛	3⅛	3⅛	− ⅛
1	⅛	Seaboard A Line	14	⅛	⅛	⅛	− ⅛
1⅛	1	Seabd A L pf	1	1⅛	1⅛	1⅛	+ ⅛
35⅛	32⅛	Seabrd O .50k	4	33⅛	33⅛	33⅛	+ ⅛
51⅛	31	Sears Roebuck	29	37⅛	36⅛	36⅛	+ ⅛
6⅛	1⅛	Second N Inv	1	2	2	2	0
1	⅛	Seneca Copper	10	⅛	⅛	⅛	− ⅛
8	4⅛	Servel Incorp	1	5⅛	5⅛	5⅛	+ ⅛
13⅛	5⅛	Sharon Stl Hp	1	6⅛	6⅛	6⅛	+ ⅛
10⅛	6⅛	Shattuck FG⅛	1	7⅛	7⅛	7⅛	− ⅛
11⅛	6⅛	Shell Union Oil	4	6⅛	6⅛	6⅛	+ ⅛
24⅛	8⅛	Simmons Co	13	9⅛	9⅛	9⅛	− ⅛
11⅛	7⅛	Simms Pet .25g	17	10	9⅛	9⅛	+ ⅛
11⅛	4⅛	Skelly Oil	1	7	7	7	− ⅛
21	6⅛	Snider Packing	4	14	13⅛	13⅛	− ⅛
19⅛	13⅛	Socony Va .40g	12	13⅛	13⅛	13⅛	− ⅛
22⅛	11⅛	So Cal Edis 1½	11	11⅛	11⅛	11⅛	+ ⅛
33⅛	14⅛	Southern Pac	18	17⅛	16⅛	16⅛	− ⅛
36⅛	11⅛	Southern Rwys	21	11⅛	11	11	0
41⅛	14	South Rwys pf	1	18⅛	18	18	− ⅛
3	2	Sparks Withm	20	2⅛	2	2	0
11⅛	5⅛	Sperry Corp	4	7⅛	7⅛	7⅛	0
41⅛	19	Spieg May-Ster	3	31	30	30	+ ⅛
23⅛	17⅛	Stand Brands 1	19	19⅛	19	19	− ⅛
8	2⅛	Stand Com Tob	1	4⅛	4⅛	4⅛	0
17	4⅛	Stand G&E pf	3	7⅛	7⅛	7⅛	+ ⅛
31	15	St G-E $7pf	1	18⅛	18⅛	18⅛	− 4
33⅛	12⅛	St G-E $6pf	2	19⅛	19	19⅛	+ ⅛
119⅛	98⅛	Std Oil Ex pf 5	4	110	109⅛	109⅛	0
47⅛	30⅛	Stand Oil Cal 1	10	31⅛	31⅛	31⅛	0
37⅛	23⅛	Stand Oil Ind 1	34	26⅛	25⅛	25⅛	− ⅛
50⅛	40⅛	Stand Oil N J 1	7	42⅛	42⅛	42⅛	− ⅛
65⅛	47⅛	Steel Prod 2.40	3	57⅛	57	57⅛	+ ⅛
3	1⅛	Sterling Sec A	6	1⅛	1⅛	1⅛	− ⅛
11⅛	4⅛	Stone & Web	1	5⅛	5⅛	5⅛	+ ⅛
8⅛	2⅛	Studebaker Co	11	3	3	3	0
65⅛	53⅛	Sun Oil 1e	2	60	60⅛	60⅛	− ⅛
3	1⅛	Superior Oil	1	2	2	2	0
11⅛	4⅛	Superior Steel	1	7	7	7	+ ⅛

—T T T—

1934 High	1934 Low	Stocks and Rate $	Sales	High	Low	Close	Net Ch'ge
11⅛	5⅛	Telautograph 1	1	6⅛	6	6	− ⅛
29⅛	20	Texas Corp 1	10	21⅛	21⅛	21⅛	+ ⅛
41⅛	30	Tex G Sulph 3	18	34⅛	34	34	0
6⅛	4	Third Ave Ry	1	4⅛	4⅛	4⅛	− ⅛
5⅛	1⅛	Thomp Starret	2	2⅛	2⅛	2⅛	+ ⅛
11⅛	6⅛	Tide W A Oil	3	9⅛	9⅛	9⅛	+ ⅛
5⅛	2⅛	Timken-Dt Ax	1	3⅛	3⅛	3⅛	+ ⅛
41	25	Timken R B 1	11	28⅛	27⅛	21	+ ⅛
5⅛	3⅛	Transamer ⅛g	16	5⅛	5⅛	5⅛	0
4⅛	2⅛	Tri-Continentl	17	3⅛	3⅛	3⅛	− ⅛
41	33	Trico Prod 2½	1	36	35	36	0
5⅛	2⅛	Truscon Steel	1	4⅛	4⅛	4⅛	+ ⅛
5⅛	1⅛	Twin City R T	4	3⅛	3	3⅛	+ ⅛

—U U U—

1934 High	1934 Low	Stocks and Rate $	Sales	High	Low	Close	Net Ch'ge
50⅛	32⅛	Un Crb & C 1.60	21	41⅛	40⅛	41⅛	+ ⅛
20⅛	13⅛	Un Oil of Cal 1	4	14⅛	14⅛	14⅛	− ⅛
133⅛	98	Union Pac 6	2	99⅛	98⅛	99⅛	0
85	72⅛	Union Pac pf 4	4	73⅛	73	73⅛	− ⅛
23⅛	18⅛	Un Tank C 1.20	2	19⅛	19⅛	19⅛	+ ⅛
11⅛	8⅛	Unit Airc wi	31	10⅛	10⅛	10⅛	0
17⅛	12⅛	Unit Air & Tr	28	14	13⅛	13⅛	− ⅛
6⅛	3⅛	Unit Air L wi	17	3⅛	3⅛	3⅛	0
28⅛	22⅛	Unit B Am 1.60	1	22⅛	22⅛	22⅛	− ⅛
48⅛	35	Unit Carb 2.40	1	40⅛	40⅛	40⅛	+ ⅛
6⅛	2⅛	United Corp	106	3⅛	3⅛	3⅛	0
37⅛	24⅛	Unit Corp pf 3	4	21	21⅛	21⅛	− ⅛
18⅛	9⅛	United Drug	7	11⅛	11⅛	11⅛	− ⅛
6	3⅛	Unit Elec Coal	2	4	4	4	0
77	59	Unit Fruit 3	7	73⅛	72	72	− 1⅛
20⅛	14⅛	Unit G Im 1.20	21	14⅛	14⅛	14⅛	0
50⅛	33⅛	U S Gypsum 1	3	38⅛	37⅛	38	0
61⅛	34⅛	U S Ind Alcoh	2	37⅛	36⅛	36⅛	− ⅛
11⅛	5⅛	U S Leather	1	6⅛	6⅛	6⅛	+ ⅛
19⅛	7⅛	U S Leather A	2	9⅛	9⅛	9⅛	0
38	15⅛	U S P&Fdy ⅛	7	18⅛	17⅛	17⅛	− ⅛
18⅛	15⅛	U SP&Fdpf1.20	2	18⅛	18⅛	18⅛	− ⅛
13⅛	4	U S Realty	2	5	4⅛	5	+ ⅛
24	11	U S Rubber	16	15⅛	15⅛	11⅛	− ⅛
41⅛	24⅛	U S Rubber pf	17	35⅛	34⅛	34⅛	0
141	96⅛	US Sm&R 7½	41	113⅛	112⅛	113⅛	0
45⅛	34⅛	U S S&R pf 3½	1	64	64	64	− ⅛
59⅛	31⅛	U S Steel	107	32⅛	31⅛	31⅛	− 1
99⅛	74⅛	U S Steel pf 3	7	76⅛	75	75	− 1⅛
6	2⅛	Unit Stores A	4	3	2⅛	3	+ ⅛
1	⅛	Univ P & Hat	1	1	1	1	0
5⅛	2	Util P & Lt A	3	2⅛	2	2	0

—V V V—

1934 High	1934 Low	Stocks and Rate $	Sales	High	Low	Close	Net Ch'ge
1⅛	⅛	Vadsco Sales	1	⅛	⅛	⅛	0
31⅛	14	Vanadium Cor	4	16	15⅛	15⅛	− ⅛
5⅛	1⅛	Va Car Chem	1	3⅛	3⅛	3⅛	− ⅛
38	10	Va Car Ch 5%pf	3	16⅛	16⅛	16⅛	− ⅛
36⅛	24⅛	Vick Chm 2.30b	1	32⅛	32⅛	32⅛	− ⅛

—W W W—

1934 High	1934 Low	Stocks and Rate $	Sales	High	Low	Close	Net Ch'ge
6⅛	2⅛	Wab RR pf A	1	3⅛	3⅛	3⅛	0
29⅛	17⅛	Walgreen Co 1	4	23⅛	23⅛	23⅛	0
6⅛	2⅛	Walworth Co	1	3⅛	3⅛	3⅛	0
6⅛	3⅛	Warner Br Pic	7	4⅛	4⅛	4⅛	0
11⅛	5⅛	Warren Bros	1	6⅛	6⅛	6⅛	+ ⅛
7	2	Webster Eisen	1	3⅛	3⅛	3⅛	0
29⅛	12⅛	Wesson O&S ½a	1	27⅛	27⅛	27⅛	− ⅛
67	52⅛	Wesson O&S pf 4	1	67	67	67	0
64⅛	45	W P E 6% pf 6	..	57	57	57	0
80	61⅛	W P E 7% pf 7	..	68	68	68	0
17⅛	7⅛	West Maryland	2	8⅛	8⅛	8⅛	− ⅛
4⅛	2⅛	West Pacific	1	3⅛	3⅛	3⅛	0
17⅛	4⅛	West Pacific pf	3	8⅛	7⅛	7⅛	− ⅛
66⅛	30⅛	W Union Tel	18	33⅛	33	33	− ⅛
38	15⅛	W'house AB ½	1	18	18	18	+ ⅛
47⅛	27⅛	W'house E&M	25	32⅛	30⅛	30⅛	− ⅛
31⅛	18⅛	West E I A ⅛g	..	26⅛	26⅛	26⅛	+ 1⅛
27⅛	14⅛	Westvac CP .40	2	20⅛	20	20	+ ⅛
47	28	Wheel Stl pf	1	38	38	38	− 3⅛
9	4⅛	Wilson & Co	2	6⅛	6⅛	6⅛	0
18⅛	12⅛	Wilson & Co A	10	22⅛	22⅛	22⅛	− ⅛
81⅛	62	Wil&Co pf 1⅛b	2	80	79⅛	79⅛	− 1
54⅛	41⅛	Woolwrth 2.40	18	47⅛	47	47⅛	− ⅛
66⅛	54⅛	Wrig W Jr 3⅛b	2	64⅛	64⅛	64⅛	0

—Y Y Y—

1934 High	1934 Low	Stocks and Rate $	Sales	High	Low	Close	Net Ch'ge
7⅛	2⅛	Yellow T & C	2	3⅛	3⅛	3⅛	0
33⅛	12⅛	Young S & T	5	15⅛	15	15	− ⅛

—Z Z Z—

1934 High	1934 Low	Stocks and Rate $	Sales	High	Low	Close	Net Ch'ge
4⅛	2⅛	Zenith Radio	2	2⅛	2⅛	2⅛	0
7⅛	2⅛	Zonite Prod	9	3⅛	3⅛	3⅛	− ⅛
1	1	Call Money	..	1	1	1	0

Ex-Dividend—Affiliated Prod., Am. Can pref., Am. Hawaiian Steamship, Am. Home Prod., Am. Stores, Am. Tel & Tel., Beatrice Creamery, Beech Creek R. R., Borg Warner, Brooklyn & Queens pref., City Ice & Fuel, Dominion Stores, Eureka Vac. Cleaner, Gen. Mills pref., Glidden Co., Great West. sugar, Hazel Atlas Glass, Hercules Powder, Inter. Salt, Inter. Shoe, Lehigh Port. Cement pref., Lorillard Tob., Marine Midland, Myer Bros., Nat. Biscuit, Nat. Lead, Nat. Tea, Spencer Kellogg, Tex. Gulf. pref., Trico Prod., Union Carbide, U. S. Gypsum, Ward Baking pref., Wesson Oil & Snowdrift, Wilson & Co pref.

Indicates inactive stocks.

aPlus extras, bIncluding extras, dPayable in scrip, ePaid last year, fPayable in stock, gPaid so far this year, hPlus stock, kAccumulated dividend paid this year, mAlso extra cash or stock dividend paid since January 1.

Co-ordinator Urges Ban On Free Dockage

NEW YORK, Sept. 13.—(AP.)—A plea for agreement between port authorities and railroads to do away with free dockage of steamships was made today by Joseph B. Eastman, federal co-ordinator of transportation.

In an address before the American Association of Port Authorities, Eastman said the appeal was based on a desire to aid the railroads in raising needed revenues. He promised the port authorities that if they would agree, the railroads would either have to come into line or he would issue an order under his powers as co-ordinator.

"At our ports the wharves and piers which for convenience I shall call terminals are sometimes owned or leased by steamship companies, but more often they are owned or operated by railroads, by government bodies such as states, municipalities and port authorities or by independent private interests.

"The railroads own and operate a very large number. For a long time other operators at many ports have complained that they cannot obtain satisfactory revenues from their terminals, because it is a practice of the railroads to permit their terminals to be used by steamship lines free of charge. I find that this is in fact the common practice and that it particularly affects steamships engaged in overseas service. Competition imposes the same practice upon the other terminal operators, whether they like it or not.

"In no other country of the world, so far as I have been able to ascertain, are steamships given free use of terminals. On the contrary, they are obliged to pay substantial sums for their use."

Eastman said his traffic assistants are now engaged in making a study of the situation and that they have recommended a scale of charges ranging from ½ cent per gross ton for vessels lifting or discharging 150 tons of freight or less to 2 cents per ton for picking up or discharging 500 tons or more.

Investment Trusts

	Bid.	Asked.
Admin Fund ww	13.88	14.78
Am & Gen Sec A	[illegible]	[illegible]
Do $3 pfd	[illegible]	[illegible]
Amerex Holding Corp	14⅛	15⅛
Am Bankstocks Corp	[illegible]	[illegible]
Am Business Shrs	[illegible]	[illegible]
Am Fgn 6s pfd	[illegible]	[illegible]
Do 7s pfd	[illegible]	[illegible]
Am Ins Stocks	[illegible]	[illegible]
Assoc Stand Oil	[illegible]	[illegible]
Bancamer Blair	[illegible]	[illegible]
Basic Industry	[illegible]	[illegible]
British Type Inv	[illegible]	[illegible]
Bullock Fund	[illegible]	[illegible]
Can Inv Fund	[illegible]	[illegible]
Central Nat Corp A	[illegible]	[illegible]
Do B	[illegible]	[illegible]
Century Tr Shrs	18.60	20.00
Commercial Nat Corp	[illegible]	[illegible]
Cumulative Tr Sh	[illegible]	[illegible]
Corporate Trust	[illegible]	[illegible]
Do AA	[illegible]	[illegible]
Corp Tr AA mod	[illegible]	[illegible]
Do Accum Ser	[illegible]	[illegible]
Do mod	[illegible]	[illegible]
Crum & Foster	[illegible]	[illegible]
Do 8s pfd	[illegible]	[illegible]
Crum & Forster Ins	[illegible]	[illegible]
Do 7s pfd	[illegible]	[illegible]
Depos Bk Sh N Y "A"	[illegible]	[illegible]
Depos Ins Shrs "A"	[illegible]	[illegible]
Diversified Tr B	[illegible]	[illegible]
Do C	[illegible]	[illegible]
Do D	[illegible]	[illegible]
Dividend Shares	[illegible]	[illegible]
Equity Corp 3s cv pfd	[illegible]	[illegible]
Equity Trust Shares	[illegible]	[illegible]
Fidelity Fund Inc	[illegible]	[illegible]
Five Year Fixed Tr	[illegible]	[illegible]
Fixed Trust Sh A	[illegible]	[illegible]
Do B	[illegible]	[illegible]
Fund Investors Inc	[illegible]	[illegible]
Fund Tr Shrs A	[illegible]	[illegible]
Do B	[illegible]	[illegible]
Huron Holding	[illegible]	[illegible]
Incorp Investors	[illegible]	[illegible]
Independ Tr Shrs	[illegible]	[illegible]
Int Sec Corp Am A	[illegible]	[illegible]
Do B	[illegible]	[illegible]
Do 6s pfd	[illegible]	[illegible]
Do 6½s pfd	[illegible]	[illegible]
Inv Tr N Y Coll A	[illegible]	[illegible]
Low Priced Shrs	[illegible]	[illegible]
Major Corp Shrs	[illegible]	[illegible]
Mass Invest Tr	[illegible]	[illegible]
Mutual Invest	[illegible]	[illegible]
Nation Wide Sec	[illegible]	[illegible]
Do vtc	[illegible]	[illegible]
N Y Bk Tr Shrs	[illegible]	[illegible]
North Am Bond Tr Ctfs	[illegible]	[illegible]
Nor Am Tr Shares	[illegible]	[illegible]
Do 1955	[illegible]	[illegible]
Do 1956	[illegible]	[illegible]
Do 1958	[illegible]	[illegible]
Northern Secur	[illegible]	[illegible]
Plymouth Fund A	[illegible]	[illegible]
Quarterly Inc Shrs	[illegible]	[illegible]
Repres Tr Shrs	[illegible]	[illegible]
Second Int Sec A	[illegible]	[illegible]
Do B	[illegible]	[illegible]
Sec Int Sec 6s 1st pfd	[illegible]	[illegible]
Selected Am Sh	[illegible]	[illegible]
Do Inc	[illegible]	[illegible]
Selected Cumul Sh	[illegible]	[illegible]
Selected Income Sh	[illegible]	[illegible]
Selected Manage Trust	[illegible]	[illegible]
Spencer Trask Fund	[illegible]	[illegible]
Stand Am Tr Shrs	[illegible]	[illegible]
Stand Util Inc	[illegible]	[illegible]
State Street Invest	[illegible]	[illegible]
Super of Am Tr A	[illegible]	[illegible]
Do AA	[illegible]	[illegible]
Do B	[illegible]	[illegible]
Do BB	[illegible]	[illegible]
Do C	[illegible]	[illegible]
Do D	[illegible]	[illegible]
Supervised Shares	[illegible]	[illegible]
Trust Fund Shrs	[illegible]	[illegible]
Trusteed Industry Shrs	[illegible]	[illegible]
Trustee Stand Inv C	[illegible]	[illegible]
Do D	[illegible]	[illegible]
Trustee St Oil A	[illegible]	[illegible]
Do B	[illegible]	[illegible]
Trusteed N Y Bk Shrs	[illegible]	[illegible]
Trusteed Am Bk "B"	[illegible]	[illegible]
Twentieth Cent Fixed Tr	[illegible]	[illegible]
U S & Brit Int Ltd A	[illegible]	[illegible]
Do 3s pfd	[illegible]	[illegible]
U S Elec Lt & Pow "A"	[illegible]	[illegible]
Do "B"	[illegible]	[illegible]
Do vtc	.55	.62

EASIER MARGIN RULE SEEN

WASHINGTON, Sept. 13.—(AP.)—The Federal Reserve board conferred today with officials of the Securities and Exchange Commission and the New York Stock Exchange on margin regulations, indicating an early decision on the long-pondered problem.

The exact nature of the discussion was not disclosed, but it was understood the meeting was called to whip the margin regulations into final shape.

Joseph P. Kennedy, chairman of the Securities Commission, and Richard L. Whitney, president, and Roland Redmond, counsel, of the New York Stock Exchange, and a dozen other exchange representatives attended the meeting with the board.

It was understood that the margin regulations which were tentatively put forth in a preliminary draft a short time ago have been drastically modified to meet objections of brokers. These objections were based on belief that unnecessary and crippling detail was being requested.

Western Union's Earnings Shrink

NEW YORK, Sept. 13.—The report of Western Union Telegraph Company for July and 7 months compares as follows:

	1934	1933
July gross	$ 7,152,260	$ 7,426,884
Net income	4,119	714,240
Seven months' gross	50,891,283	47,016,280
Net income	1,315,508	3,359,189

The seven months' net income is equal to $1.26 a share, comparing with $3.21 a share in the first 7 months of 1933.

Dividend News

Abraham & Straus

Abraham & Straus declared the usual extra of 15 cents and regular quarterly dividend of 30 cents on the common, payable September 29 to record of September 21.

* * *

Federated Stores Extra

Federated Department Stores declared the usual extra dividend of 10 cents and regular quarterly of 15c, payable October 1 to record of September 21.

* * *

DIVIDENDS UNCHANGED

		Payable	Record
Cream-O-Wheat Corp	50c q	Oct 1	Sep 20
Mountain States T&T	$2 q	Oct 15	Sep 29
Canada Pack Ltd	$1.75 q	Oct 1	Sept 15
Colum Brewers Inc	50c q	Oct 1	Sept 15
Mahoning C R R	$6.25 q	Nov 1	Oct 15
Mot Fin Corp 8% pf	$2 q	Sept 29	Sept 22
Penn Comley Tr	$1 q	Sept 20	Sept 19
Pacific G & E	37½c q	Oct 15	Sept 29
Bickford's Inc	15c q	Oct 1	Sept 20
Otis Elevator	15c q	Oct 15	Sept 24

Foreign Exchange.

NEW YORK, Sept. 13. — Foreign exchange steady; Great Britain in dollars, others in cents. Great Britain demand, 5.00⅜; cables, 5.00⅝; 60-day bills, 4.99½. France demand, 6.57⅛; cables, 6.57⅛. Italy demand, 8.68; cables, 8.69.

Demands — Belgium, 23.37; Germany, 39.35; Holland, 68.00; Norway, 25.14; Sweden, 25.78; Denmark, 22.37; Finland, 2.21; Switzerland, 32.56; Spain, 13.64; Portugal, 4.56½; Greece, .94; Poland, 19.18; Czecho-Slovakia, 4.32; Jugo-Slavia, 2.32; Austria, 19.13, nominal; Hungary, 30.15, nominal; Rumania, 1.02; Argentine, 33.40, nominal; Brazil, 8.45½, nominal; Tokio, 30.02; Shanghai, 35.56⅝; Hongkong, 38.37½; Mexico City (silver peso), 27.95; Montreal in New York, 102.90; New York in Montreal, 97.09⅝.

BOND EXCHANGE 'GOING WELL'

International News Service.

WASHINGTON, Sept. 13.—Secretary Morgenthau closed the subscription books for the September 15 offering of two-year Treasury notes bearing 1½ per cent interest at the close of business today.

These notes are exchangeable for the $524,748,000 in 1½ per cent certificates maturing September 15.

The books on the 3¼ per cent four-year Treasury notes and the 3¼ per cent 10-12-year bonds, which are exchangeable for $1,200,000,000 in fourth Liberties, will remain open until further notice.

Morgenthau said the exchange offerings were going very well. He anticipated that about 80 per cent of the outstanding Liberties would be offered in exchange for the new securities and that about 20 per cent would be paid in cash. Probably a larger proportion of the certificates will be exchanged.

Early reports on the Liberty exchanges indicated the four-year notes were more popular than the bonds.

Sprague Says NRA Dislocated Prices

NEW YORK, Sept. 13.—The danger of currency inflation in the United States can be averted only if opponents of such a course offer a positive program and cannot be obviated by dilating on the disasters which would come in its wake, Prof. O. M. W. Sprague, former economic adviser to the Bank of England and the United States Treasury, declared.

Prof. Sprague offered as two cardinal points in such a positive program, partial or complete abandonment of the N. R. A., declaring it has accentuated price disparities, and a more liberal attitude on the part of business toward unemployment insurance.

Wabash Interest Payment Ordered

ST. LOUIS, Sept. 13.—An order has been entered by Federal Judge Faris authorizing receivers of Wabash Railway Company to pay semi-annual interest of $55,308, due October 1, in the Omaha division first mortgage 3½ per cent bonds of the Wabash Railroad Company, predecessor of Wabash Railway Company.

Curb Reinstates U. S. Dairy Issues

NEW YORK, Sept. 13.—The New York Curb Exchange has reinstated dealings in the class "A" common and class "B" common stocks of United States Dairy Products Corporatoin, effective as of the opening this morning.

Sugar Market.

NEW YORK, Sept. 13.—Raw sugar was quiet early today at the unchanged price of 2.66c for spots, but no sales were reported.

Sugar futures opened 1 point lower, and in light trading prices showed no variation from the initial levels throughout the morning. Trading in futures was scattered, with trade and Cuban interests buying and commission houses selling. December was quoted at 1.92c and July at 2.09c at around midday, for 1 point net lower.

In refined, withdrawals and new business were fair, but the latter was supplied through second-hand offerings at discounts of 5 to 7½ points under the best price of 4.75c for fine granulated.

Local Department Stores' Sales Show Gain

Pittsburgh department stores' sales during the first seven months of this year showed an increase of 20 per cent over the corresponding period a year ago, according to the Bureau of Business Research of the University of Pittsburgh.

News and Views

FERTILIZER CARTEL

A cartel agreement between European producers of synthetic fertilizer and Chilean nitrate industry was accepted at a conference in London and became effective recently, according to the Commerce Department. The agreement will run for one year with provisions for renewal. It includes nearly all major producers of nitrogen fertilizer except the United States.

HOLLOW WARE ACTIVE

Manufacturers of metal hollow ware report an active business on chromium-plated goods for immediate delivery. Demand is said to be heavy in all price ranges, with particular emphasis on items to retail from $1 to $5.

OFFICE APPLIANCE SALES

Sales of office appliances, cash registers and accounting machinery enjoyed a sharp rise during August in comparison to the previous month. Seasonal buying is said to have accounted for most of the improvement.

HARDWARE ORDERS GAIN

A substantial increase in the demand for all types of wholesale hardware is reported here. Fall buying is said to cover a wide variety of goods.

LOCAL MARKET QUIET AND NARROW

Prices maintained a steady tone on the Pittsburgh Stock Exchange today but volume of business dwindled again and the turnover was down to the levels of last week's extremely dull sessions. Recent tendencies toward a broadening of the trading movement here had aroused hopes that the market was emerging from the summer doldrums and was about to launch into the anticipated fall increase in activity, but the dullness of the list yesterday and again today put a damper on these expectations. Slight fractional recessions were noted in some of the fuels while the standard industrial group was practically unchanged. Pittsburgh Brewing preferred sagged under moderate offerings.

Strong support for government bonds served to steady the stock list on the "big board," but there was no change in the general character of the trading. Early prices showed minor variations in either direction with the pivotal rails and industrials indicating no definite trend. Absence of news of a nature to stimulate trading, coupled with the Street's attitude of standing by, held dealings to a minimum.

TRADE BUYING AIDS COTTON

NEW YORK, Sept. 13.—Cotton futures opened steady, unchanged to 1 point lower with disappointing Liverpool cables and deadlocked strike situation offset by good trade buying. October, 12.90c; December, 13.03c; January, 13.06c; March, 13.13c; May, 13.21c; July, 13.26c.

Orders appeared to be fairly well divided at the start between trade and commission house buying on the one hand and southern selling and scattered liquidation on the other. Offerings increased slightly right after the call, sending prices into new low ground for the movement, but there appeared to be considerable cotton wanted on the basis of 13.00 for December.

After showing net losses of 3 to 5 points the decline was checked by further trade buying and covering.

December contracts broke through the 13-cent level later in the morning under continued liquidation. Increased demand was encountered at about 13 cents or slightly below, presumably on resting orders, and after selling off to 12.98, or six points below yesterday's closing quotations and new low ground for the movement on all positions, the market turned steadier. Trade buying and covering were active for the break, while offerings tapered off somewhat. The market at midday was quiet and steady at rallies of two or three points from the lowest.

Local Stocks

Thursday, September 13, 1934.
(Quotations at the Close.)

Stocks—	Par.	Bid.	Ask.
Allegheny Steel pfd	100	[illegible]	[illegible]
American Fruit Growers	[illegible]	[illegible]	[illegible]
Am Fruit Growers pfd	100	[illegible]	[illegible]
Am Window Glass pfd	100	[illegible]	[illegible]
Armstrong Cork	[illegible]	[illegible]	[illegible]
Blaw Knox	[illegible]	[illegible]	[illegible]
[illegible]	[illegible]	[illegible]	[illegible]
Carnegie Metals	[illegible]	[illegible]	[illegible]
Central Ohio Steel	[illegible]	[illegible]	[illegible]
Crandall McKen & H	[illegible]	[illegible]	[illegible]
D. L. Clark	[illegible]	[illegible]	[illegible]
Devonian Oil	[illegible]	[illegible]	[illegible]
Duquesne Brewing	[illegible]	[illegible]	[illegible]
Duquesne Brewing A	[illegible]	[illegible]	[illegible]
Fort Pitt Brewing	[illegible]	[illegible]	[illegible]
Jones & Laughlin pfd	100	[illegible]	[illegible]
Koppers Gas & Coke pfd	100	[illegible]	[illegible]
Lone Star Gas	[illegible]	[illegible]	[illegible]
Mesta Machine	[illegible]	[illegible]	[illegible]
National Fireproofing	[illegible]	[illegible]	[illegible]
Nat Fireproofing pfd	[illegible]	[illegible]	[illegible]
Phoenix Oil	[illegible]	[illegible]	[illegible]
Pittsburgh Brewing	[illegible]	[illegible]	[illegible]
Pittsburgh Forgings	[illegible]	[illegible]	[illegible]
Pittsburgh Plate Glass	[illegible]	[illegible]	[illegible]
Pittsburgh Screw & Bolt	[illegible]	[illegible]	[illegible]
Renner Co	[illegible]	[illegible]	[illegible]
Reymer & Bros. Inc	[illegible]	[illegible]	[illegible]
San Toy Mining	[illegible]	[illegible]	[illegible]
Shamrock Oil & Gas	[illegible]	[illegible]	[illegible]
Standard Steel Spring	[illegible]	[illegible]	[illegible]
United Engineering	[illegible]	[illegible]	[illegible]
Vanadium-Alloys Steel	[illegible]	[illegible]	[illegible]
Victor Brewing	[illegible]	[illegible]	[illegible]
Waverly Oil Works A	[illegible]	[illegible]	[illegible]
Western Public Service	[illegible]	[illegible]	[illegible]
Bonds—			
Pittsburgh Brewing 6s	[illegible]	[illegible]	101

Sales on the Exchange.

Stocks	Shares.	Price.
Blaw-Knox	[illegible]	[illegible]
Carnegie Metals	[illegible]	[illegible]
Columbia Gas & Electric	[illegible]	[illegible]
Fidelity Gas	[illegible]	[illegible]
Harbison-Walker Refractories	[illegible]	[illegible]
Lone Star Gas	[illegible]	[illegible]
Pittsburgh Brewing	[illegible]	[illegible]
Pittsburgh Brewing pfd	[illegible]	[illegible]
Do	[illegible]	[illegible]
Do	[illegible]	[illegible]
Do	[illegible]	[illegible]
Do	[illegible]	[illegible]
Do	[illegible]	[illegible]
Renner Co	[illegible]	[illegible]
Victor Brewing	[illegible]	[illegible]

UNLISTED STOCKS

Stocks—	Par.	Bid.	Ask.
Lone Star Gas 6% pfd	100	[illegible]	[illegible]
Lone Star Gas 6½% pfd	100	[illegible]	[illegible]

	Shares.	Price.
Curtiss-Wright	[illegible]	[illegible]
Lone Star Gas 6% pfd	[illegible]	[illegible]

Local Curb

Stocks—	Bid.	Ask.
Allemannia Fire Insurance	[illegible]	[illegible]
Aluminum Manufacturers	[illegible]	[illegible]
American Window Glass	[illegible]	[illegible]
Do A	[illegible]	[illegible]
Arkansas Natural Gas A	[illegible]	[illegible]
Bell Telephone Co. of Penna.	[illegible]	[illegible]
Copperweld Steel	[illegible]	[illegible]
Duquesne Oil	[illegible]	[illegible]
Hochstetter Lead	[illegible]	[illegible]
Jones & Laughlin Steel	[illegible]	[illegible]
Mohrbacher Corp	[illegible]	[illegible]
Monon. West Penn Pub. Serv.	[illegible]	[illegible]
Oswego Steel	[illegible]	[illegible]
Penna. Bankshares pfd	[illegible]	[illegible]
Penna. Industries pfd	[illegible]	[illegible]
Peoples Natural Gas Co. pfd	[illegible]	[illegible]
Petroleum Exploration	[illegible]	[illegible]
Spang Chalfant Oil & Refining	[illegible]	[illegible]
Stetson Iron & Steel	[illegible]	[illegible]
States Oil	[illegible]	[illegible]
Wiser Oil	[illegible]	[illegible]

Odd Lot Quotations

WANTED

Shares.		Price.
[illegible]	American Fruit Growers	[illegible]
[illegible]	D. L. Clark	[illegible]
[illegible]	Devonian Oil	[illegible]
[illegible]	Electric Products	[illegible]
[illegible]	Koppers Gas & Coke pfd	[illegible]
[illegible]	McKinney Manufacturing	[illegible]
[illegible]	McKinney Manufacturing	[illegible]
[illegible]	Pittsburgh Brewing pfd	[illegible]
[illegible]	Pittsburgh Forgings	[illegible]
[illegible]	Standard Steel Spring	[illegible]

OFFERED

Shares.		Price.
[illegible]	American Fruit Growers	[illegible]
[illegible]	Consolidated Ice pfd	[illegible]
[illegible]	Consolidated Ice pfd	[illegible]
[illegible]	Donahoes Inc A	[illegible]
[illegible]	Donahoes Inc A	[illegible]
[illegible]	Electric Products	[illegible]
[illegible]	Electric Products	[illegible]
[illegible]	National Fireproofing	[illegible]
[illegible]	National Fireproofing pfd	[illegible]
[illegible]	Penn Federal pfd	[illegible]
[illegible]	Pittsburgh Forgings	[illegible]
[illegible]	Rund Manufacturing	[illegible]
[illegible]	Standard Steel Spring	[illegible]
[illegible]	Standard Steel Spring	[illegible]
2	Vanadium-Alloys Steel	[illegible]

Corporate Earnings

Real Silk Hosiery Mills, Inc., and subsidiaries report for six months ended June 30, 1934, shows a loss from operations of $413,659 after provision for depreciation, interest, special charges, federal income taxes, etc., which compares with a loss of $7,184 for the first half of 1933.

Mother Lode Coalition Mines Company net loss for six months ended June 30, 1934, was $9,174 after expenses, taxes, etc., but before depreciation. This compares with net income of $4,198 in the first half of 1933.

Forbes

Protect Employers.
British Labor Fined.
One-Sided Argument.

By B. C. FORBES

SEETHING LABOR troubles occupy front pages. The final upshot nobody can foresee.

Mr. Forbes

AMERICANS WERE recently told by high governmental authority that Britain had gone much farther than this country in conferring powers upon organized labor.

The same authority did not state that Britain had gone farther than this country in fastening definite legal responsibility upon unionized workers.

Here all kinds of penalties are provided by law and by decree for employers who do not live up to this, that and every other legal or bureaucratic stipulation. But unions and their parent organization, the American Federation of Labor, are not subjected to like threatenings and punishments.

ONE VERY large American employer sends me this clipping from the London Times (of August 21), which shows that members of unions in Britain are haled to court and punished when they fail to live up to contracts:

Nine hundred and twenty-three miners employed at Dawdon Colliery were summoned at Seaham Harbour County Court yesterday for damages for breach of contract by leaving work without notice in June, when a strike occurred as a protest against non-union workmen. The sum of £1 ($5) was claimed from each man, representing four days' idleness.

"Mr. C. B. Fennwick, for Londonderry Collieries, Limited, said that there were only 2½ per cent of non-union men employed at the colliery, yet at a meeting attended by only 350 men, by a majority of 30, 3,000 work people were stampeded into idleness for a week. The damages were merely nominal and were confined to the actual cost of keeping the pit open, but it was impossible to estimate the repercussions of the strike on the business of the colliery.

"Mr. Patrick Bennett, for the Dawdon Miners' Lodge, urged that the men had exhausted every means of getting non-union men to join up, and believed that the only resource left to them was to refrain from going to work.

"Judge Richardson gave judgment for the colliery owners for £1 ($5) and costs against each man. He said the miners had broken their contract, and he presumed they were prepared to take the consequences, payment would be at the rate of 1s. (25 cents) a week."

THE AMERICAN employer already referred to sends this comment:

"I firmly believe that until organized labor in this country is placed in the position where its contracts can be enforced, it is going to be a long while before we will have industrial peace. The English have had long experience in handling labor, and certainly have developed a much more satisfactory business relationship than has been done in this country."

HOW ANY statesman, any politician, any bureaucrat, can defend the present policy of expanding enormously the rights and privileges and powers of organized labor without holding unions in the slightest degree responsible legally for their deeds and misdeeds, passes the layman's comprehension.

Isn't it axiomatic that responsibility must accompany power?

The textile strike has brought home to American citizens the power exercised by the commander-in-chief of the strike. He has made demands exceeding anything ever before formulated by any labor leader.

HOW LONG can one party, the employer, be held strictly accountable for living up to an agreement, and how long can the other party, unionized labor, be permitted to go scot-free no matter how flagrantly an agreement may be violated by it?

WHEN STOCKHOLDERS form a corporation, the corporation becomes a legally responsible entity.

When workers organize a union, why should that union not also become a legally responsible entity?

This question today cries aloud for equitable settlement.

IF ONE VASTLY important group of citizens can with impunity play ducks-and-drakes with any and every other group of citizens, including the public, how can justice, stability, peace be maintained?

Our statesmen cannot much longer hope to sidestep successfully this vital, clear-cut issue—not even for the sake of winning votes.

(Copyright, 1934, B. C. Forbes.)

Eastman Elects Vice Presidents

ROCHESTER, N. Y., Sept. 13.—A. F. Sulzer has been elected vice president in charge of Kodak Park, Eastman's largest plant, of which he formerly was manager.

Dr. C. E. Kenneth Mees, who was director of research and development, has been elected a vice president in charge of that department.

H. C. Sievers, who was general sales manager, has been elected vice president in charge of sales and advertising, succeeding L. B. Jones, deceased.

SILVER OUTFLOW MAY BRING CHINESE EMBARGO

HUGE EXPORTS DEPLETING SUPPLY

NEW YORK, Sept. 13.—(AP.)—Far eastern silver experts, now in New York, fear that the Chinese government will place an embargo on exports of the white metal, or will take other restrictive measures, if silver continues to leave Shanghai in response to American buying abroad.

Ordinarily the world's chief consumer of silver, China has been sending huge quantities of the metal to the London bullion market in the past month or two to meet the demand there from the United States Treasury. The latter is engaged in accumulating silver in order to bring its stocks up to 25 per cent of its total gold and silver monetary reserves.

This export flow has resulted in the rapid depletion of silver hordes at Shanghai where most of the floating supply is stored. These stocks had grown to unusual dimensions in the past year or two, giving some leeway for sales abroad at the present time.

It is believed, however, that a long-continued drain of silver out of China would produce stringency in credit and falling commodity prices.

SPECULATORS ACTIVE

The Nanking government, it is asserted, has been reluctant to take action, because interference in foreign exchange and monetary matters invariably constitutes a serious step tending to undermine business confidence.

Chinese banks, it is further contended, seeing the seriousness of the situation, have refrained from exporting the metal, regardless of the profit involved. Shipments have been confined largely to American and British banks in Shanghai, it is believed.

Because of the readiness of Shanghai speculators to send metal to London, on an arbitrage basis, the American treasury's demand for silver has been fully met and a rise in the price avoided. For the past week or two, the treasury has foregone its purchases in view of the weakness in dollar exchange.

TRADE CURB FEARED

A Chinese export embargo would untie China's currency from its metal base and subject it to speculative and inflationary influences, it is explained. Due to the tendency of the price of silver to rise and fall with other commodities, China has been able to keep its price level fairly stable for the past few years, in contrast to the divergent trends of gold prices and commodity prices in western countries.

Should the "West," as represented by Washington, continue to emulate the old Chinese custom of hoarding silver, and export restrictions become necessary, the chief supply of metal would be cut off. This, in turn, probably would force the price of silver higher.

A rapidly rising price for silver in world markets, it is said, would injure China's ability to sell abroad, and eventually her ability to buy abroad, because ultimately imports must be paid for largely with foreign funds acquired through exports.

NEW YORK BOND MARKET

NEW YORK, Sept. 13.—(AP.)—Transactions in the most active bonds on the New York Stock Exchange today were as follows (000 omitted in sales column; United States bonds in dollars and thirty-seconds of dollars):

UNITED STATES GOVERNMENT BONDS

Sales.		High.	Low.	Last.
18	Liberty 3½s 32-47	102.20	102.20	102.20
17	Do 1st 4¼s	103	103.20	103.20
222	Do 4th 4¼s 33-38	103.3	103.2	103.3
390	Do 4th 4¼s ctd	100.22	100.19	100.20
16	Treasy 4¼s 47-52	109.26	109.16	109.26
112	*Do 4¼-3¼s 43-45	100.15	100.10	100.12
99	Do 4s 44-54	105.28	105.16	105.26
27	Do 3¼s 46-56	104.10	104.6	104.8
59	Do 3¼s 40-43 Jn	101.20	101.18	101.20
69	Do 3¼s 43-47	101.8	101.26	101.6
73	Do 3¼s 41-43Mch	101.20	101.16	101.20
43	Do 3¼s 41	101.26	101.13	101.26
228	Do 3¼s 54-46	100.16	100.8	100.12
77	Do 3¼s 46-49	99.30	99.22	99.30
337	Do 3s 46-48	98.28	98.20	98.24
156	Do 3s 51-55	98.24	98.20	98.24
130	Fed Fm M 3¼s64	99.14	99.12	99.12
204	Do 3s	98.22	98.22	98.20
336	Home O Ln 4s 51	95.23	95.14	95.23
404	Do 3s A 52	95.23	95.9	95.20

*¼% to Oct. 15, '34; thereafter 3¼%.

CORPORATION BONDS

Sales.		High.	Low.	Last.
2	Abr & Stra 5½s 43	103	103	103
1	Alb P Wrap 6s 48	66	66	66
12	Alleghany 5s 44	60	59½	60
29	Do 5s 50	22¾	22½	22½
1	Alls Chal 5s 37	97¼	97¼	97¼
4	Am & F P 5s 2030	50	49½	50
4	Am Beet Sug 6s 40	93	93	93
4	Am Chain 6s 38	98	97½	97½
3	Am I G Ch 5½s 49	94½	94¼	94½
3	Am Int 5½s 49	85¼	85	85¼
18	AmSmelt 5s 47	104¼	104⅛	104⅛
4	Am Sug Ref 6s 37	105½	105½	105½
3	Am T & T 5s 43	110	110	110
	Do col 5s 46	108⅝	108⅝	108⅝
49	At T & T 5s 60	107¾	107¼	107¾
12	Do 5s 65	106	105½	107⅜
	Do 4½s 39	107¼	107	107¼
76	Am WW&E 5s 34	100¼	100	100¼
1	Am Wrt Pap 6s 47	21	21	21
1	Ang C Nitra 7s 45	9¼	9¼	9¼
15	Arm Del 5½s 43	97½	97	97
4	Arm 4½s 39	100½	100½	100½
	Do 5s 40	101¼	101¼	101⅛
1	AT&SF cvt 4½s 48	105½	103½	103¾
28	Do 4s 95	101¼	100¾	101
5	Do adj 4s 95 st	93	93	93
1	Do 4s 1909-50	94	94	94
1	Do 4½s C-A 6s	105½	105½	105½
1	Atl RivClin 4s 52	95½	95½	95½
1	A C Line 1st 4s 52	93⅝	93⅝	93⅝
1	Do 4½s 64	81½	81½	81½
23	Atl Gu&Wi 5s 59	47	46	46
21	Atl Rfin 5s 57	106½	106½	106½
4	B&O rfg 4½s 95	71	71	71
4	Do 1st 5s 48	102¾	102¾	102¾
23	Do rfg 5s 95	66¼	66	66
4	Do 5s 96 P	66	66	66
1	Do 5s 2000 D	66	66	66
15	Do cvt 4½s 60	54¾	53¾	54
1	Do 4s 48	99¾	99¾	99¾
1	Do 4s T C 59	70	70	70
26	Bang & Aroo 4s 51	95½	95½	95½
2	Bell TTel 4½s 65B	112	112	112
1	Bens Ind L 6s 46	103½	103½	103½
1	Beth Stl rfg 5s 42	102¾	102¾	102¾
5	Do p m 5s 36	102¾	102¾	102¾
13	Boston & Me 5s 67	71½	71½	71½
3	Do 4½s JJ 61	69	69	69
9	Do 5s 55	73¾	72¾	73½
2	Bos&NY AirL 4s 55	60	60	60
6	Bklyn Ed 5s 49A	107½	107½	107½
6	Do 5s 52E	108¾	108¾	108¾
10	Bklyn M Tran 6s 68	99¾	99¾	99¾
10	Do 6s 49A	99½	99½	99½
10	Bklyn U Gas 5s 50	104¼	104¼	104¼
2	Buf Gen El 4½s 81	105	105	105
2	Bush Term 5s 55	18¾	18¾	18¾
1	Cal Pack 5s 40	103¾	103¾	103¾
6	Cal Pet 5s 39	102¾	102¼	102¼
1	Camag Sug 7s 42ct	6	6	6
1	Can Sou 5s 62	105½	105	105
2	Can Nat Ry 5s 76	117½	117½	117½
6	Do 4½s 51	112½	112½	112½
3	Do 4½s 54	106⅜	106⅜	106⅜
4	Do 4½s 56	112½	112½	112½
5	Do 4½s 68	107⅞	107⅞	107⅞
2	Do 4½s 55	115⅜	115⅜	115⅜
2	Do 5s 60 J'y	116	116	116
6	Do 5s 69 Oct	118¼	117¾	117¾
3	Can Nor 6½s 46	122	122	122
2	Can Pac 5s 44	110	110	110
25	Do 5s 54	98¾	97⅝	98
16	Do 4½s 46	94¾	94¼	94¾
10	Do 4½s 60	91	90½	91
26	Do 4s perp	75½	75	75½
3	Caro C&O 5s 38	105¾	105¾	105¾
1	Cen Dist Tel 5s 43	108⅝	108⅝	108⅝
1	Cen Ill E&L 5s 51	65	65	65
12	Cen Pac 1st 4s 49	90½	90¼	90¼
4	Cen Steel 8s 41	112	112	112
6	C&O gen 4½s 92	108	108	108
5	Do rfg 4½s 95 A	101¼	100¾	101
41	Do rfg 4½s 95 B	101¼	100¾	101
1	CB&Q rfg 5s 71 A	104	104	104
10	Do 4½s 77	99¼	99¼	99¼
30	Do gen 4s 58	100½	100	100½
3	Do 5½s 2011	99¾	99¾	99¾
3	Chi & E Ill 5s 51	10	10	10
2	Chi I&S 4s 56	87½	87½	87½
2	CM & SP 4½s 89E	53	53	53
1	Do 4½s 89	58½	58½	58½
49	Do 5s 75	26¼	26	26¼
50	Do adj 5s 2000	8½	8½	8½
5	Chi & NW 6½s 36	72	71	72
3	Do rfg 5s 2037	38	38	38
1	Do 5s 37 st	60¼	60¼	60¼
45	Do cvt 4½s 49	25½	25½	25½
8	Do 4½s 2037	31½	30¾	30¾
3	Do C	31	31	31
1	Do 4s 87	57¼	57¼	57¼
1	CRI&P cvt 4½s 60	72	72	72
2	Do 4s 88	54¾	54¾	54¾
4	Do rfg 4s 34	18¾	18¾	18¾
2	CHT & SE 5s 80	54	54	54
1	Chi U Sta 6½s 63	112¾	112¾	112¾
9	C & W Ind 5½s62	92¾	92¾	92¾
1	Do 4s 52	86¾	86¾	86¾
30	Chile Con 5s 47	83	82	83
5	Cinn G&E 4s 68	100¼	100	100¼
1	Cin Ham & D 2pf	106½	106½	106½
5	Cuba RR 5s 52	32	32	32
5	Cuba RR 5s 42	35¼	34½	34⅞
5	Cumb T&T 5s 37	107	107	107
2	Del&Hud 5½s 37	101¾	101¾	101¾
3	Do rfg 4s 34	18¾	18¾	18¾
4	Do rfg 4s 34	18¾	18¾	18¾
1	Del Pow&L 5s 60	104	104	104
10	Den&RG 5s 78	53	52¾	52¾
1	Do cons 4s 36	31¾	31¾	31¾
1	Do 5s 55	32	32	32
1	Do 4½s 78	18¾	18¾	18¾
1	Det Edis 4s 61	101	101	101
1	Det&Mack 4s 95	58	58	58
1	Do 1st lien 4s 95	71	71	71
1	Det Rap Tr 5s 46	40	40	40
1	Det T&I 5s 41	90	90	90
1	Do 2nd 5s 41	90	90	90
15	Dodge Bros 6s 40	105	105	105
25	Duluth S S&A 5s 37	106¾	106½	106¾
4	Duluth SS&A 5s 37	31	31	31
1	Dunsmuir L 4½s 67	106½	106½	106½
22	Erie rf 5s 67	62	61¾	62
15	Do rf 5s 75	62	61¾	62
2	Do gen 5s 1s96	67	67	67
1	Fed L&T 5s 51 B	62¾	62¾	62¾
8	Gen Petrol 5s 40	105½	105½	105½
1	Gen P S 5½s 53	90	90	90
1	Gen Ry Sig 6s49	90	90	90
6	Goodrich 6s 47	81¾	81¾	81¾
23	Goodyear T&R 5s57	99¾	99¼	99½
1	Goul Coup 6s 40	13¾	13¾	13¾
5	Gr Trk Ry Can 6s40	107¾	106¾	107¾
1	Do 6s 36	107	106¾	107
56	Gt North Ry 7s 36	83¾	82¾	82¾
10	Do 4½s 77 E	68	67¾	68
1	Hacken Water 4s52	103¾	103¾	103¾
3	Hock Val 4½s 99	91½	91½	91½
1	Hous R & L 5s 37	100½	100½	100½
1	Hous Oil Tex 5½s40	83¾	83¾	83¾
1	Hud Coal 5s 62 A	43¾	43¾	43¾
1	H & M rfg 5s 57	81½	81½	81½
2	Do inc 5s 57	61¾	61¾	61¾
4	Ill Bell Tel 5s 56	108¾	108¾	108¾
2	Do 4¾s 66	93	93	93
2	Do rfg 4s 55	74	74	74
1	Do col tr 6s 53	65¼	65¼	65¼
7	ICnCSL&NO 5s61A	69	68	69
6	Ill Steel 4½s 40	106	106¼	106
3	Inland St 4½s 78A	99¾	99	99¾
	Do 4½s 81 B	99	98¾	98¾
3	Interb M Tr 7s 42	75	74½	74½
15	Do 7s 42 ct	74	74	74
15	Do 6s 52	54	53¾	54
19	Do 6s 61 ct	53	52	53¼
63	Do rfg 5s 66	74	74	74
1	Int Cement 5s 48	94	94	94
1	Int G N adj 6s52	5	5	5
	Do 5s 56 B	25¾	25¾	25¾
42	Int Hyd 5½s 44	48	48	48
1	Int Mer Mar 6s 41	15¼	15¼	15¼
21	Int Paper 6s 55	51¾	50	50
	Do 5s 47	64	64	64
4	Int T&T cv 4½s 39	61	60¾	60¾
3	Do 5s 55	52	51¾	51¾
19	Do 6s 55	55¾	55¾	55¾
1	KCFtS&M rem 4s 36	38	38	38
1	K C South 5s 50	68	68	68
	Do 5s 50	66¼	66¼	66¼
23	K C Terms 4s 60	101	100¾	100¾
2	Kendall 5½s 48 A	96¾	96¾	96¾
3	Kings Co Elv 4s 49	92	92	92
3	Kresg Found 6s 36	100	99¾	99¾
1	Lac Gas 5½s 60 D	61	61	61
1	L E&West 1st 5s57	99¾	99¾	99¾
	Do 2nd 5s 41	90	90	90
1	L S&M S 5½s 97	91	91	91
68	Lautaro Nit 7½s 54	12	11	11½
1	Lee'n Tire 6s 41	101	101	101
1	Long Isl rfg 4s 49	99	99	99
11	Louis&A'k 5s 69	57	56¾	57
5	Lou G & El 5s 52	103	103	103
1	Lou Jeff Bdge 5s 45	99¾	99¾	99¾
29	Low & N 4½s 2003	90	89¾	90
2	Do 4s 40	103	102	102
16	Manhat Ry 4s 90	55¼	54⅝	55¼
3	Man So Lines 4s 39	70	70	70
16	McKesson 5½s 50	83½	83½	83½
7	Met Ed 5s 53	100¾	100	100
1	Do 4½s 68	93	93	93
10	Midvale Steel 5s 36	102	101¾	102
2	Mil E&R&L 5s 61B	74¾	75	75
1	M & StL 4s 49	2¼	2¼	2½
2	MSP&SSM gt 5s 38	40	40	40
9	Do con 4s 38	31¾	31¾	31¾
2	M K Tex 5s 62A	73¾	73¾	73¾
4	Do adj 5s 67	38	37¾	38
1	Do 5s 62	68¼	68¼	68¼
1	Mo Pac 5½s 49	7	7	7
5	Do 5s 77 F	21	20½	21
5	Do 5s 78 G	21	20¼	21
2	Do 5s 78 G ct	20	20	20
1	Do 5s 81 H	20½	20½	20½
1	Mo & O 4½s 77	8	8	8
1	Do 5s 38	8	8	8
2	Mont Pw rfg 5s 43	93	92½	93
2	Morris & Co 4½s 39	98¾	98¾	98¾
2	Mor&Essex 3½s2000	86¾	86¾	86¾
5	Namm & Son 6s 42	74¾	74¾	74¾
18	Nat Dairy 5½s 48	98¾	97¾	98
4	NIRRMex 4½s26asd	7	7	7
18	Nat Steel 5s 56	102¼	102	102
4	N Y Dock 5s 52 A	56¾	54¼	54¼
9	Do 5s 55 B	56¾	56	56
2	NY&Long Br 4s 41	100½	100½	100½
14	NYC cvt 6s 44	111¾	111¾	111¾
1	Do rf 5s 2013	62	62¼	62¼
2	Do 3½s 2013 A	58¾	58¾	58¾
3	Do con 4s 98	81¼	81¼	81¼
11	NYC&HR 3½s 97	89¼	88¾	89¼
1	NYC&StL 6s 35	60	60	60
11	Do 5½s A	62	62	62
22	Do 4½s 78	52	51¾	52
1	NY Edis 6½s 41	113¾	113¾	113¾
2	Do 5s 51 C	108¾	108¾	108¾
9	Do 5s 44 D	109	109	109
4	NY L&W 4s 73	93¾	93	93¾
10	NYNH&H cvt 6s 48	60¾	60	60¾
8	Do col 6s 40	66	66	66
5	Do 4½s 67	47	47	47
1	Do 4s 56	45½	45½	45½
4	Do 4s	38	37¾	38
1	N Y Steam 6s 47	108¾	108¾	108¾
2	Do 5s 56	105¾	105¾	105¾
2	Do 5s 51	104¾	104¾	104¾
3	N Y Tel 4½s 39	104¾	104¾	104¾
2	Niag Sh 5½s 50	61¾	60¾	61¾
5	Nor&W div 4s 44	104¾	104¾	104¾
3	Do 4s Poc 41	105	105	105
4	Nor Am Co 5s 61	85¾	85¾	85¾
1	N Y Air 5s 43	87½	87½	87½
5	Nor Pac 6 s 2047	89	89	89
1	Do 5s 2047 D	82½	82½	82½
1	Do 4s 97	94¾	94¾	94¾
18	Do 3s 2047	64¼	63¾	63¾
1	Nor St Pow 6s 41	107	105¾	107
3	Do 5s 41	103¾	103¼	103¾
4	Oh P Svc 7½s 46	107½	107¼	107½
20	Or-W RR&N 4s 61	94¾	94¼	94¾
1	Otis Steel 6s 41	86¾	86¾	86¾
11	Pac G & El 5s 42	103½	102¾	103¼
11	Pac T&T 5s 37	106¾	106¾	106¾
2	Do rfg 5s 67	109¾	109¾	109¾
12	Par-Fam 6s47ctf	47¼	47¼	47¼
8	Do 5s 55	47	47	47
4	Par Pub 5½s50 ctf	47¾	47	47½
5	Do 5½s 50 ct	46	46	46
1	Pathe Ex 7s 37	99	99	99
1	Pat Pass 5½s 49	111	111	111
11	Pa Ohio Elec 4½s 77	98¾	98¾	98¾
29	Pa P & Lt 4½s 81	95¼	94¾	95¼
20	Pen Co 4½s 63	101¾	101	101¾
1	Pen R R 6½s 36	105¾	105¾	105¾
3	Do gen 5s 68	105¾	105¾	105¾
9	Do 5s 64	101¾	100¾	101¾
1	Do con 4½s 60	107¼	107¼	107¼
16	Do gen 4½s 65	100	99¾	100
10	Do gen 4½s 81	93¾	93¾	93¾
5	Do 4½s	93¾	93¾	93¾
1	Do 4½s 84	93¾	93¾	93¾
5	Peo GL&C Chi 5s47	97¾	97¼	97¼
6	Peoria & E inc4s90	6¾	6¾	6¾
1	Pere Marq 4½s 80	64¼	64¼	64¼
8	Phila Co 5s 44	106¾	106¾	106¾
2	Do 4½s D 51	102	102	102
1	Phila Co 5s 67	86	85½	85½
37	Do 4s 71	101¾	101¾	101¾
1	Phila Rdg C&I 6s49	47	46¾	47
1	Do 5s 73	11	11	11
10	Phillip Pet 5½s 39	101	100¾	101
1	PCC&StL 5s 70 A	104¾	104¾	104¾
24	Port GE 4½s 60	46	45¾	45¾
10	Postal Tel 5½s 53	44¾	44¾	44¾
4	Pub S E&G 4½s 70	107¾	107¾	107¾
14	Pure Oil 5½s 37	100¼	100¼	100¼
20	Do 40	98¾	98¾	98¾
2	Rdg 4½s 97 A	100¾	100¾	100¾
4	Rem Arms 6s 37A	102¾	100¾	100¾
16	Rem Rand 5½s 47	91¾	90¾	90¾
8	Rep I&S 5½s 53	95¾	95½	95½
3	Do 5s 40	103¼	102½	103¼
1	Rich Oil 6s 1stAct	27¾	27¾	27¾
1	Rio G W 1st 4s 39	7⅝	7⅝	7⅝
3	Roch G&E 5s 62E	106¾	106¾	106¾
2	St J&G I 4s 47	100¾	100¾	100¾
10	St Jo Lead 5½s 41	110¾	110	110
25	St L&SF 4s 57 A	93¾	93¼	93¾
4	SLIM&S 4½s RG 33	54	53¾	53¾
3	StL SF 4½s 78 cts	12¾	12¾	12¾
18	St P M&M 5s 43	104¼	103	103
1	Do 4s Mont 37	101¾	101¾	101¾
1	SA&A Pass 4s 43	75	75	75
10	Sea A L 6s 45 ctf	6¼	6¼	6¼
1	Do rfg 4s 59	7	7	7
3	Shar S Hosp 5½s 48	70¾	70	70¼
2	Shell Pipe L 5s 52	100¾	100¾	100¾
7	Shell Un 4½s 47	100¾	100¾	100¾
4	Do 5s 49ww	99¾	99¾	99¾
7	Sinc C Oil col 7s 37	103¾	103¾	103¾
2	Do 6½s 38	104	104	104
7	So Bell T&T 5s 41	107½	107½	107½
1	So Cal Ed 5s 47	83	83	83
10	So Pac 4½s 68	57¾	57¾	57¾
19	Do 4½s 81	56¾	56	56
2	Do 4½s 69	57¾	57¾	57¾
9	So Pac rfg 4s 55	83¾	83¾	83¾
10	Do 4½s Ore 77	83¾	83¾	83¾
4	So Pac SFTer 4s50	95¾	95¼	95¼
1	South Ry 6½s 56	77	77	77
24	Do con 5s 94	93¾	93	93
11	Do gen 4s 56	56	55½	55½
3	S W Bell T&T 5s	104½	104½	104½
33	St Oil N J 5s 46	106¼	106¼	106¼
34	St Oil N Y 4½s 51	104	103¾	103¾
4	Stevens Hot 6s 45	15	15	15
7	St Gas & E 5s 51	111	110¾	111
1	Ten Cop&Ch 6s 43B	83	83	83
5	Ten El Pow 6s 47 A	85	84¼	84¾
24	Tex Corp 5s cvt 44	105	103¾	103¾
2	Tex & P 1st 5s 2000	108	108	108
1	Do 5s 77	75	75	75
5	Third Ave adj 5s 60	23¾	23¾	23¾
1	Do 4s 60	52¾	52½	52¾
4	TobPr NJ6½s 2022	106	105½	106
32	Trumbull Stl 6s 40	99½	99½	99½
1	Un El Lt & P 5s 57	105¼	105¼	105¼
8	Un Oil Cal 5s 45 ww	101	101	101
8	Union Pac 4½s 67	99¼	99¼	99¼
	Do 1st 4s 47	104¾	103¾	103¾
11	Do rfg 4s 2008	98¾	98¼	98¼
12	U S Rubber 5s 47	82	82	82
8	Utah L & T 5s 44	62	62	62
5	Do P & L 5s 44	64¾	64¾	64¾
1	Utica G & E 5s 57	113¾	113¾	113¾
2	Util P & L 5½s 47	22	22	21¾
9	Do P 5s 59 w w	25¼	25	25¼
4	Va E & P 5s 54	101¼	101¼	101¼
1	Do 5½s 42	107	107	107
2	Do 5½s 44	107½	107½	107½
7	Virginian Ry 5s 62	105½	105	105¾
10	Do 4½s 52	103¾	103¼	103¾
11	Wabash 5s 80 D	15	14¾	14¾
3	Wah T & C 4s 41	70	70	70
1	Walworth 6s 45	37	37	37
3	Warren Bros 6s 41	40½	40½	40½
3	Western El 5s 44	102¾	102¾	102¾
14	West Md 5½s 77 A	92¾	92¾	92¾
6	Do 4s 52	82¾	82¾	82¾
1	WNY & Pa 1st 5s37	105½	105½	105½
12	West Pac 1st 5s 46	36

"90c advertisement in Sun-Telegraph rented my apartment"

MRS. H. KATZ, [illegible] North Aiken Avenue

SUN-TELEGRAPH CLASSIFIED WANT ADS

"Just the Results You Need"

Phone Your Ads and Charge Them.
—GRANT 5400—
"As Easy As Sending a Telegram."

Local WANT AD Rates:
[illegible]

DEATH NOTICES:
Including Funeral Notices, Cards of Thanks, In Memoriam and other Vital Notices.
Per Agate Line (Six words to Line) [illegible]

SITUATIONS WANTED:
[illegible]
(Minimum Charge, 20c)

CHURCH ANNOUNCEMENTS:
Classified........ [illegible] per Agate Line

CANCELLATIONS AND CORRECTIONS:
Must be telephoned to the Want Ad Service Department between the hours of 8:30 A. M. and 5:30 P. M. When orders for cancellation or correction are made over the telephone, confirmation should be sent immediately by letter to the Classified Advertising Manager. A "Cancellation Number" is given to persons authorizing cancellation. This number should be kept by advertiser as a record of the transaction, for use in case of dispute or verification until payment is made. Notice of typographical errors must be given in time for correction before the second insertion. The Sun-Telegraph will not be responsible for more than one incorrect insertion of advertisement.

BOX NUMBER REPLIES:
The Sun-Telegraph maintains a complete and efficient "Box Number" service for the accommodation of classified advertisers, without extra charge. The Box Number, in lieu of advertiser's own address, is counted as two words in figuring cost of advertisements. Answers may be picked up at the Sun-Telegraph Main Office at Telegraph Square, or at the Fifth Ave. Branch Office, corner Market. If replies to box number advertisements are to be mailed, postage must be paid for by advertiser.

ORDERING YOUR WANT AD:
You may MAIL your ad to "Classified Advertising Manager, Sun-Telegraph, Pittsburgh, Pennsylvania," or you may BRING it to the Sun-Telegraph Main Office at Telegraph Square or the Accommodation Office, corner Fifth Ave. and Market St., or you may PHONE your Want Ad to Grant 5400, "Want Ad Department." Charge it. Use the method most convenient to you.

SPECIAL PERSONAL SERVICE:
If you have some special need for which you require personal counsel on copy at your home or office, just call the Classified Advertising Manager and ask to have representative call. No extra charge.

CONTRACT RATES:
The Sun-Telegraph will submit to any professional advertiser special schedule of rates on yearly basis.

FOR ADDITIONAL INFORMATION ABOUT RATES AND SERVICE —WRITE OR PHONE—
Classified Advertising Manager
Pittsburgh Sun-Telegraph

Memory Test

Answers to yesterday's sports Memory Test questions follow:

1—Gus Sonnenberg, Dartmouth football star, claimed the world heavyweight wrestling title.

2—Col. E. R. Bradley is the owner of race horses who gives all of his horses names beginning with the letter B.

3—Johnny Coulon, former bantamweight boxing champion, gained fame as a vaudeville performer in an act in which he defied strong men to lift him.

4—Jess Guilford is known in golf as the "Boston Siege Gun" because of his long-distance driving.

5—Tommy Holleran, former Pitt quarterback, was reared in Oakland, virtually on the university's campus.

(See today's questions in Sports Section.)

VITAL NOTICES

DEATH NOTICES 1

ABDOU—Wednesday evening at 7 o'clock, ZARIFIE ABDOU, wife of John and mother of George and Lottie. Funeral from the family home, 5612 Wilkins avenue, Saturday morning, with high mass of requiem at St. Ann's Church at 9 o'clock. Friends invited.

BAKER—At South Side Hospital, Monday afternoon, September 10, 1934, at 4:15 p. m., KATHRYN BAKER, beloved wife of John A. Baker, of 3426 Forbes street, entrance Oakland, daughter of Mrs. Cathrine Courson and the late George H. Courson, sister of Mrs. Mary Vance. Funeral from the residence of her mother, 2714 Glenmore avenue, Dormont. Services Thursday evening at 8 o'clock. Friends invited. Interment Friday morning in South Side Cemetery.

BERIE—Wednesday, September 12, 1934, at 8:30 a. m., CHARLES H., beloved husband of the late Elizabeth Williams Berie. Funeral from his late home, 2914 Shadeland avenue, North Side, Saturday, September 15, at 8:30 a. m. High mass at St. Francis Xavier's R. C. Church at 9 o'clock. Friends invited.

BOWER—Wednesday, at 10:45 a. m., M. BRUCE BOWER, aged 64 years, husband of Sarah M. Bower. Funeral services Friday evening at 8 o'clock at his late residence, 440 Atlantic avenue, McKeesport. Interment Saturday morning in Richland Cemetery.

BRADLEY—DENNIS M., suddenly, Wednesday, September 12, son of Priscilla M. and the late Thomas C. Bradley. Funeral from the family residence, 5523 Rural street, Saturday, September 15, at 8:30 a. m. Requiem high mass at Sacred Heart Church at 9 a. m. Friends invited.

BRENDER—Tuesday, September 11, ANTONIA BRENDER (nee Wannenmacher), widow of Louis Brender, in her 73d year; mother of Mrs. Mary Taufkirch, Mrs. Thomas Valentine, Mrs. Sylvester Boyer, Joseph and Louis Brender. Funeral from the family home, 5221 Penway, Friday, September 14, at 8:30 a. m. Solemn requiem high mass at St. Augustine's Church, Thirty-seventh street, at 9 a. m. Members of the German Branch of the Third Order Christian Mothers, L. C. B. A. and friends invited.

BURNS—Wednesday, September 12, 1934, at 8:40 a. m., ANN McGUINNESS BURNS, mother of Thomas, Bernard and James Burns. Funeral from her late residence, 339 Meyran avenue, Saturday morning at 9 o'clock. Solemn requiem high mass at St. Paul's Cathedral at 9:30 o'clock.

CARCIA—Suddenly, Wednesday, September 12, 1934, at 1 a. m., AGNES, beloved widow of Joseph A. Carcia (nee Balona). Funeral from the residence of her daughter, Mrs. Nicola Sculli, 3253 Parkview avenue. Notice of time later. Friends invited.

CHURCH—Tuesday afternoon, September 11, 1934, at 3:40 o'clock, SHELDON LEWIS, husband of Catherine Perkins Church, of 505 South Negley avenue, East End. Remains at the home of the T. R. Moreland Co., North Highland avenue at Rippey street, East End, where services will be held Thursday evening at 8 o'clock. Interment at Cleveland, O., Friday.

DALEY—Suddenly, Wednesday, September 12, 1934, at 6 p. m., FRANK A. DALEY, husband of Margaret Ossler Daley. Funeral from the family home, 211 East End avenue, Saturday at 9:30 a. m. Requiem mass at St. James' Church at 10 a. m. Friends invited.

DUERRMEYER—On Tuesday, September 11, at 3:10 p. m., HENRY DUERRMEYER, husband of Caroline Goetz Duerrmeyer, in his 75th year. Funeral services on Sunday, September 16, at 2 p. m., at his late residence, 252 Eighth avenue, Laurel Gardens. Friends are invited. (Take car No. 10, get off at Horseshoe Bend.)

HAGEN—Wednesday morning, September 12, 1934, at 11:30 o'clock, CARL A. F. HAGEN, beloved husband of Margaret Hagen (nee Rammes), at the family home, 1217 Oklahoma avenue, Dormont. Services Sunday afternoon at 2:30 o'clock. Friends invited. Interment in Minersville Cemetery. Car No. 38 to Park boulevard.

HORVITZ—September 12, 1934, GERTRUDE W., wife of Aaron Horvitz, formerly of Pittsburgh, at her home, Mt. Vernon, N. Y. Survived by her husband; a son, Wayne; her mother, Mrs. Eva Wayne; a sister, Sylvia Gotham, and three brothers, Mont, Marcus and Aaron Wayne. Services will be held at the Free Synagogue, Mt. Vernon, N. Y. Interment in the Jewish Cemetery, Mt. Vernon.

HOWARD—At Havre de Grace, Md., Wednesday, September 12, 1934, ALEXANDER CHAMBERS HOWARD. Funeral services at his late residence, 319 Frederick avenue, Sewickley, Pa., Saturday afternoon at 2:30 o'clock. Interment private. (Philadelphia papers please copy.)

VITAL NOTICES

DEATH NOTICES 1

JOHANNES—[illegible]

KIRBY—Wednesday morning at 9:15, MARGARET [illegible] KIRBY, widow of [illegible] Kirby [illegible]

LEOPOLD—Wednesday, September 12, 1934, ELIZABETH [illegible], wife of John Leopold, in her [illegible] year. [illegible]

MATTERER—At Dawshire, Pa., Wednesday, September 12, 1934, at 12:45 p. m., CHARLES MATTERER, husband of Louise [illegible] Matterer [illegible]

McMINN—Tuesday afternoon, September 11, 1934, at 3:35 o'clock, ANNA E., beloved daughter of the late William J. and Mary J. [illegible] McMinn, sister of Sarah, Mary, Lydia, John, Thomas and William J. McMinn, at the family home, [illegible] Los Angeles avenue, Beechview. Services Friday afternoon at 2:30 o'clock. Members of Dormont Presbyterian Church and friends invited. Interment in South Side Cemetery.

POWELL—At Youngstown, O., Wednesday, September 12, 1934, at 1 a. m., HOWELL POWELL, formerly of Roosevelt Hotel, Pittsburgh, husband of the late Lydia Kline Powell and father of Mrs. C. W. Scott, of Springfield, Mass. Funeral services at H. Samson's, 537 Neville street, Friday afternoon at 2:30 o'clock.

PUTTEMAN—Suddenly, Tuesday, September 11, 1934, LEAH ROWAN, wife of A. C. Putteman, of 1015 Rebecca avenue, Wilkinsburg. Friends may call at Warnham's funeral home, Rebecca avenue at Center street, Wilkinsburg, where services will be held Friday afternoon at 2:30 o'clock.

RICHERT—Tuesday, September 11, 1934, HELEN MARGARET, wife of Michael Richert, in her 60th year. Funeral from the family residence, 65 High street, Etna, Monday at 8:15 a. m. Requiem high mass at St. Mary's Church, Sharpsburg, at 9 o'clock. Friends invited.

SPIEGEL—At Hollywood, Cal., Sunday, September 9, 1934, at 7:45 a. m., ELIZABETH YOUNG, wife of the late J. Clarence Spiegel, in her 56th year. Remains will arrive at her late residence, 28 Briggs street, Overbrook, Friday morning. Services Saturday at 2:30 p. m.

TYGARD—Wednesday, September 12, 1934, at 8:45 p. m., FREDERICK C., husband of Elizabeth Donnelly Tygard. Funeral from the funeral home of Robert J. Freyvogel, 3201 West Liberty avenue, Saturday, September 15, at 2:30 p. m. Friends and members of Monongahela Lodge No. 269, F. & A. M., invited.

VILSACK—CLARA (nee Liebel), beloved wife of John Vilsack. Funeral from the family home, 4020 Woolslayer way, Monday, September 17, at 8:30 a. m. High mass at St. Joseph's Church at 9 a. m. Friends invited.

VINCUNAS—On Tuesday, September 11, 1934, at 2:27 a. m., MARIANO (MARY) GIRKSAS VINCUNAS, widow of Daniel Vincunas, and mother of Mrs. Monica Guidotti. Funeral from her late residence, 343 Lawn street, Oakland, on Friday, September 14, at 8:15 a. m. Requiem high mass at St. George's National Catholic Church, S. S., at 9 a. m. Friends invited.

ZEIGLER—Wednesday, September 12, 1934, at 2 a. m., MARY A. ZEIGLER, widow of Charles M. Zeigler, at the family home, 535 Lovelace street, West End, Pittsburgh, Pa. Funeral services Friday, September 14, 1934, at 8 p. m. Friends invited. Interment Saturday morning.

FUNERAL DIRECTORS 5

FUNERALS COMPLETE FROM $100 UP
Grime & Blair
4112 Main St. Schenley 3000.

ARTHUR A. SHAW — Efficient day and night service. Hancock extension. Vandergrift 359.

CEMETERIES AND MAUSOLEUMS 7

ALLEGHENY COUNTY MEMORIAL PARK INFORMATION PHONE ATLANTIC 9847.

MOUNT ROYAL MAUSOLEUM Entombment space available. AT 3400

PUBLIC NOTICES

LOST AND FOUND 10

LOST AND FOUND SERVICE BUREAU
If you have found something and you do not see it advertised above, call Miss White, at Grant 5400. Miss White has a list of all articles advertised in the Sun-Telegraph during the last 60 days. If you have lost something of value let Miss White assist you in finding it. She will advertise it to the largest number of newspaper readers in Pittsburgh and will list it for 60 days in the Service Bureau.
CALL GRANT 5400

COACH DOG, lost East End; answers to "Spot"; reward; owner's address on collar. Schenley 6220.

DOG—Spitz, white, undersized; answers to name "Friskie"; reward. Phone Schenley 6310.

RING—Pearl and diamond, gold band. Meyer-Jonasson's; heirloom; reward. Fairfax 9822.

SCOTCH Terrier, black; answers to "Whiskey"; lost Sewickley, September 9; reward. Mrs. C. L. Childs, Sewickley 268.

WATCH—Small gold with chain, Hazelwood district, Saturday p. m.; reward. X 148, Sun-Telegraph.

WRIST WATCH—Lady's, white gold, "Bulova," between Rosenbaum's and Grants; reward. Penhurst 4418.

WRIST WATCH, lady's, initials A. J. H.; lost Monday; reward. Atlantic 8220.

FOUND ON STREET CARS AND BUSES
TUESDAY, SEPTEMBER 4.
Ring, route 40.
Purse, route 75.
WEDNESDAY, SEPTEMBER 5.
Purse, route 96.
Purse, route 27.
SATURDAY, SEPTEMBER 8.
Crucifix, route 88.
Purse, route 73.
Glasses, route 86.
SUNDAY, SEPTEMBER 9.
Purse, route—South Hills car.
Money, route 42.
MONDAY, SEPTEMBER 10.
Glasses, route 1.
TUESDAY, SEPTEMBER 11.
Purse, route 22-85.
Purse, route 60.
Necktie Clasp, route 75.
Rosary Beads, route 88.
Fountain Pen, route 39.
WEDNESDAY, SEPTEMBER 12.
Purse, route Charleroi.
Purse, route 38.
Information concerning these articles may be had by calling Pittsburgh Railways Company Lost Department, Grant 7450. Ask for Extension 148.

BUSINESS PERSONALS 12

CASH BIGGEST PRICES Paid for Old Gold, Silver, Bridgework and Platinum.
Gallinger's, 929 Liberty Ave.
ESTABLISHED OVER 50 YEARS

CASH FOR OLD GOLD, SILVER, GOLD BRIDGEWORK, DIAMONDS, WATCHES. AT 4818.
Pittsburgh Gold Refining Co., 302-A Clark Building U. S. Gov. License.

Cash $35 Oz. For Gold
Less Refining Charges. Silver, Diamonds
COOPER GOLD REFINING CO.
304 CLARK BLDG. AT 4646

DR. J. LORENZ
631 PENN AVE., PGH.
SPECIALIST IN DISEASES OF MEN

LINCOLN and Indian head pennies wanted. Will pay up to $2 each if more than 11 years old. Certain pennies worth $50. Send 10c for catalog. Box 767 F, National Coin Co., Milwaukee, Wis.

IF YOU are in need of money at a lawful rate of interest, call Atlantic 8167 and ask for Mr. Pifer. Strict privacy assured.

LOANS to heirs arranged against share in unsettled estates, trust funds. Chatham Discount, 170 Broadway, New York.

EXPERT massage given by practical nurse (with 9 years' experience); references furnished. FA 2448.

SPECIALISTS in scalp treatments. Bishop's Beauty Shop, 410 Third ave. Atlantic 0148.

NEW Battle Creek health machine relieves tired nerves. Call 10-8. Schenley 1214.

CASH FOR OLD GOLD. H. & L. Gold Refining, 315 Clark Bldg. AT 0821.

SCHOOLS AND INSTRUCTION 15

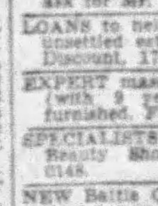

Griffith gives you what you want in Beauty Culture. Special prices on post-graduate courses to prepare you for State Board Exams. GRIFFITH BEAUTY SCHOOL, 437 Penn Ave.

ENROLL now in Pittsburgh's first beauty school. Maison Frederic, 201 Fifth ave. CO 2100. Write for New Catalog B. 624.

PITTSBURGH AUTO DRIVING SCHOOL. Complete course, $10; license guaranteed. 401 DINWIDDIE ST. COURT 6498.

PROFESSIONAL SERVICES 24

Skin Treatment

SKIN Specialist; skin diseases and disfigurements treated. Dr. Gehr, Nixon Bldg.

PUBLIC NOTICES

BUSINESS SERVICES 20

Awnings For Rent

[illegible]

Blinds

[illegible]

Boilers, Furnaces, Repairs

[illegible]

Detectives

DETECTIVE—[illegible]

Dressmaking

DRESSMAKING, also tailoring, alterations, [illegible]

Fur Cleaning and Repairing

FUR COAT, [illegible]

Furs, New, Remodeled

[illegible]

General

WET BASEMENTS made dry, work guaranteed. Thomas Dunn & Son, AT 3524.

Rug Cleaning, Upholstering

RENOVATING, rug cleaning, repairing; [illegible]

MOVING, TRANSFER, STORAGE 26

The household goods movers listed here are operating legally under the jurisdiction of the Public Service Commission of the Commonwealth of Pennsylvania and [illegible]

STORAGE
FIREPROOF WAREHOUSES HOUSEHOLD GOODS
Haugh & Keenan
STORAGE & TRANSFER CO.
Center and Euclid Ave. Montrose 6700
Public Service Commission No. A35417

MOVING, storing, packing, crating, shipping any place. Furniture bought, sold, exchanged. A35415 BELMAR, CH 3184.

WANTED—Loads from New York, Altoona and way points. Ed. Werner Transfer, CA 4420.

BLANCK'S MOVING & STORAGE, 6514 Penn Avenue. Hiland 5456.

PANEL Truck and driver for hire, $4.50 per day. Linden 4870-R.

SITUATIONS WANTED

SITUATIONS WANTED—BY MEN 30

EXPERIENCED colored man wishes position, butler, chauffeur; reference. Penhurst 1196.

HOUSE cleaning, experienced man paints storm sashes, paper, floors, windows; references. CH 1196.

JANITOR, carpenter, painting, cement, plumbing, desired by reliable man. P 186, Sun-Telegraph.

SITUATIONS WANTED—BY WOMEN 31

COLORED girl, cooking or part time work, $4 or $7 week; reference. Court 5138.

COMPTOMETER operator, single, 13 years experience, desires work; speedy, accurate. Write P 187, Sun-Telegraph.

HOUSEWORK wanted; will work for room and board while attending school; school hours 10—4; reference. Write V 292, Sun-Telegraph.

MIDDLE aged colored woman desires housework, stay nights, good references. Court 5968.

NEAT, experienced, reliable colored girl desires maid's position; reference. Mayflower 5792.

NURSE—Graduate registered, desires position or cases of any kind; references. Schenley 0322.

YOUNG colored lady desires housework or laundry; references. Mayflower 9584.

DAY WORK WANTED 33

CARPENTER wants work; repairing and remodeling a specialty; estimates furnished. Carrick 0384-R.

CARPET and linoleum laid, new work measured, sewed and laid; remodeling a specialty; estimates furnished. Penhurst 1196.

ELOCUTION
Classes for Children
From 4 years of age to 16, $4. Bendix Studio, Montrose 7182

FREDDY ROSE, 50c
Jazz piano, 10 easy lessons. Cedar 2261.

FURNITURE restored by group skilled mechanics in modern equipped shop; best practice at non-competitive prices on upholstering, refinishing, difficult repairing, carving, manufacturing, etc.; since 1915. Estimates. Stems's, Walnut 3005.

NESBIT BROTHERS, plastering contractors, paperhanging, painting, paper removed by steam. Penhurst 3848.

PAPERHANGING—$3.50 room, guaranteed, trim both edges. H. H. Hunter, Federal 3045-J.

PITTSBURGH ASSN. IMP. OF POOR Free Employment Bureau
SKILLED MECHANICS, Plumbers, Electricians, etc. Coal Carriers, Housemen, Orderlies, Handy Men, Farmers, Pick and Shovel, etc. Capable, dependent family men personally known to us. Help us find these men work. Free Employment Bureau, 428 Duquesne way. Atlantic 4382.

SLIP COVERS, $3.95
Two chairs and davenport made to order, including material. Also curtains and drapes, $3.00 pr. Churchill 2225.

HELP WANTED

HELP WANTED—MALE 35

ADVERTISING solicitor, experienced. Mr. Laws, tonight 6-8:30. 808 Wylie, Third Floor.

CAN use 2 more young men over 21 satisfied to earn $22 per week while learning to work with field manager taking orders. 717 Liberty ave., Room 1808.

PAINTER WANTED—Will exchange rental of 5-room house on Perry Highway for first-class decorating and painting. Write W 292, Sun-Telegraph.

SALESMAN who has successfully sold advertising; single man preferred, for outside territory. P. H. Taylor, 312 Fulton Bldg.

SHOE salesman wanted; young man, 5 or 6 years' experience. Stoebener's, 6227 Penn ave.

HELP WANTED—FEMALE 36

CHOCOLATE dippers, experienced, apply 298 Beverly road, Mt. Lebanon.

TEACHER for splendid permanent position; salary $1,000. Write M-115, Sun-Telegraph.

WHITE GIRL wanted for upstairs and laundry work; must be experienced; reference required. 5512 Northumberland st. Schenley 6254.

WHITE GIRL, over 20, housework; experienced; reference; $5; laundress employed. 1262 Bellrock. Schenley 3916.

WHITE GIRL wanted for general housework; no laundry work; reference required. Call Clairton 69.

WHITE GIRL, general housework, references. Hemlock 3798.

EMPLOYMENT PREPARATION 40

Male

TRAINED auto mechanics needed. Learn at Pgh. School of Trades, 405 Penn ave.

ROOMS FOR RENT

HOTELS AND APARTMENT HOTELS 50

HADDON HALL HOTEL, 4730 Center ave.—Rooms with private bath, $45 month. Mayflower 7121.

ROOMS FURNISHED 52

ATLANTIC, SOUTH, 205—Attractive room, next bath, $3.50; private home. Montrose 0183.

BAYARD ST., 4714—Good home, adults; breakfast, dinner; references.

DORMONT—Attractive front room, $3; 42 car, 20 minutes city. Locust 2028-R.

EAST LIBERTY, 331 Lehigh; exceptional room in apartment, $4; conveniences. Emerson 1071.

OAKLAND—Beautifully furnished front room, steam heat, private adult family; meals optional. Mayflower 4877.

ROOMS UNFURNISHED 53

OAKLAND—Large room, newly papered, wanted; $7 month. Schenley 7128.

ROOMS—LIGHT HOUSEKEEPING 54

KNOXVILLE, 134 Warrington Ave.—Two rooms, bath, hot laundry, porch; handy cars. EV 3487.

APARTMENTS for RENT

APARTMENTS FURNISHED 55

City and Suburban

[illegible]

APARTMENTS UNFURNISHED 56

East End

[illegible]

SCHENLEY APARTMENTS—[illegible]

OAKLAND—[illegible]

FAIR OAKS ST., [illegible]

SUMMERLEA ST., [illegible]

SOUTH FAIRMOUNT AVE., [illegible]

APARTMENTS UNFURNISHED 57

South Hills

BEECHVIEW, 1563 Princess ave.—Modern 5-room apartment, tile bath, porch, garage; [illegible]

CARRICK, 146 Mosgrove—3-4 rooms, bath, electric water, heat included; [illegible]

APARTMENTS UNFURNISHED 58

North Side

PERRYSVILLE AVE.—[illegible]

APARTMENTS UNFURNISHED 59

City and Suburbs

AVALON, 504 Birmingham Ave.—Large 5-room apartment, heat, janitor, porches, awnings, near cars, railroad station. [illegible]

HOUSES FOR RENT

HOUSES UNFURNISHED 61

East End

FINE home for rent, occupied by owner; 9 rooms, 3 baths, 2-car garage, best location Highland Park section; $150. P. O. Box 5082, East Liberty Station.

COMPLETE RENT LIST
Kelly-Wood. Hiland 2600.

East End Houses, Apartments, Duplexes. RUSE BROS., REALTORS. 5923 Baum Blvd. Montrose 4444.

SOUTH ORCHARD ST., 411—Lovely brick house of 11 rooms, 2 baths; 2-car garage, large lot; $65. Court 1080.

ATLANTIC AVE., [illegible]

HOUSES UNFURNISHED 62

South Hills

BEECHVIEW, 1804 Rutherford ave.—Double brick dwelling, 7 rooms and bath, coal furnace, porches and back yard, near schools, cars and stores; $30. CO 1080.

BRICK, 7 rooms, tile bath, garage; [illegible] J. Degenhardt, Carrick 1278.

HOUSES UNFURNISHED 63

North Side

PERRYSVILLE DISTRICT, 138 Kennedy—5 rooms, widow's home, porches, garage, furnace; $45. Fairfax 7882.

HOUSES UNFURNISHED 64

City and Suburbs

611 LANDLESS ST., Barron, 308 — Six rooms, bath, hot water heat, coal; $35. FOURTH & GRANT REAL ESTATE CO., 304 Berger Bldg. Court 6410.

WEST VIEW—6-room brick, bath, laundry, porch. On car line. Wellington 0274-J.

OTHER RENTALS

LOFTS, WAREHOUSES TO RENT 70

12,000 SQUARE feet warehouse floor space for rent. Hasley Bros. FA 6104.

REAL ESTATE OFFERS

HOUSES FOR SALE 86

East End

ANITA ST., SQUIRREL HILL. Near Fernwald rd.; modern 6-room brick, tile bath, hardwood floors, hot-water heat; $6,500; terms.
FOURTH & GRANT REAL ESTATE CO., 304 Berger Bldg. Court 6410.

HOUSES FOR SALE 89

City and Suburbs

OAKLAND—Brick house, 8 rooms and bath, $2,750; only small down payment required.
EUGENE S. REILLY CO. Court 5500.

HOUSES FOR SALE 91

Crafton, Ingram, Vicinity

BRICK house, 8 rooms, bath, furnace, room for garage, $3,500. C 105, Sun-Telegraph.

HOUSES FOR SALE 93

Bellevue, Westview

6 ROOMS, brick, bath, slate roof, furnace, cement cellar, $3,100. C 162, Sun-Telegraph.

FARMS AND ACREAGE—FOR SALE 106

INDIANA COUNTY — Bungalow, camp, hunting sites; near hard road; 2,000 evergreen to each acre, $100 acre. M. Shields, Black Lick, Pa.

FINANCIAL

MORTGAGE MONEY 117

FIRST AND SECOND MORTGAGES
We Also Buy Mortgages
Quick Service. No Advance Charges.
Frank J. Shermer, 508 Grant st., Room 302

I HAVE private funds for several good mortgages; act promptly. Jackson 1848.

WE have money for good first mortgages. Act quickly. Fairfax 8304.

Home Repairing and Remodeling Contractors and Merchants

A directory of local tradesmen and artisans who are equipped to remodel and repair your home rapidly and economically. Consult them now for competent assistance in the solution of your remodeling and repairing problems.

Brick Veneering

WAR!! on Frame and Stucco Homes.
Remodel with Brick Veneering. No Down Payment—Low Prices. PENN BRICK VENEERING CO. 303-4 Law Bulletin Bldg., Pgh. GR 1600
Name ....
Address ....

Lumber

MATERIAL for 4-room, bath and dinette bungalow with cement cellar; except plumbing, lighting, heating, for $1,100. Wise Lumber Co., 309 Bailey ave. EV 0259.

Electric Wiring

ELECTRICAL wiring all kinds; registered; estimates free. Hosick, 1431 Liverpool. FA 3881.

Insulation

Alfol Home Insulation
132 FIRST AVE. COURT 2375.

Contract Painting

CHARLES STOTESBURY, 1209 Boyle—Paints with pure Dutch Boy lead. FA 7939.

Painters and Decorators

A. E. JONES CO.—Painters, decorators, sign makers. 1313 Federal st. FA 2195.

Structural Steel Work

STEEL MATERIALS QUICK SHIPMENT. W. N. Kratzer Co., Pittsburgh. Grant 6490.

Building and Contracting

R. H. LOETHER—CA. 3130. Reliable home remodeling. We finance responsible parties.

$2,500 WILL build 5-room brick. Stevens Building Co. PE 1525.

Roofing and Furnace

ATKINS BROS.—All kinds roofing, furnaces and repairing, caulking, chimney pointing. FA 6722.

JAMES MARTIN—Roofing, spouting, furnace repairing all kinds. 3915 Forbes. MA 1535.

ROOFING and roof coating. All kinds of house paint. CH 8473.

Boilers, Furnaces Repaired

GRATE bars, fire pots, parts for all makes furnaces. Work guaranteed. LE 1826.

Furnace Parts—Repairing

FURNACES repaired, resetting; chimney troubles corrected. 519 Sylvania. EV 6926.

General Repairing

REMODEL at low cost. Free estimates. Ryan Construction Co. Rosewood 0899.

MERT JONES, CONTRACTOR. 46 MANSFIELD AVE. WALNUT 4065.

Stokers

SAVE fuel. Install the Butler Stoker. Pittsburgh Combustion Co. Lehigh 1808.

Heating, Etc.

COAL GRATES, andirons, screens, portable or built to order. Standard Mantel & Tile Co., 1356 Fifth ave. Atlantic 8459.

HOT water heat, $189. Commonwealth Eng. Co., 302 Standard Life Bldg. Court 7271.

BUSINESSES FOR SALE

BUSINESS OPPORTUNITIES 122

[illegible]

SERVICE STATION, [illegible]

BUSINESS OPPORTUNITY WANTED 123

[illegible]

MISCELLANEOUS

MISCELLANEOUS FOR SALE 126

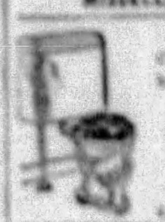

CLOSET Complete as shown $13.75
ROSS PLUMBING SUPPLIES
324 Blvd. of Allies, Pittsburgh
6022 Frankstown Ave., E. Liberty
410 Merchant St., Ambridge

. . . ORDER NOW . . .

[illegible]

SHOP AT SEARS AND SAVE. 328 N. Highland Ave. Free Parking.

NEW and used [illegible] AUSTIN [illegible] FA [illegible]

FURNITURE, HOUSEHOLD GOODS 128

FURNITURE (used), [illegible]

WASHERS—Repairs, [illegible]

WASHERS (rebuilt), [illegible]

ELECTRIC REFRIGERATORS 127

FRIGIDAIRE—Brand new, [illegible]

UNUSED four cabinet, guaranteed unconditionally by manufacturers, about ½ value. Schenley 2413.

MUSICAL INSTRUMENTS 129

Estey Walnut Grand—4 ft. 11 in., slightly used. An opening special for our newly located Piano Department.
Third Floor $315 Easy Terms
BOGGS & BUHL

CLEARANCE SALE—Slightly used clarinets, trumpets, trombones, saxophones, guitars. Petty's, 833 Liberty.

STEINWAY upright, walnut, fine shape, $250. FREDERICK'S, 635 Liberty ave.

CLOTHING, FURS, APPAREL 130

RAUER'S—SELLING OUT
Men's $2 Work Shoes, $1.38.
Men's $3 Dress Oxfords, $1.98.
RAUER'S SHOE STORE, 520 Diamond st.

WILL PAY highest prices for shoes, men's old clothes, stoves. Montrose 2119.

CLASSIFIED ADS ARE AMONG THE GREATEST MONEY-SAVERS KNOWN

COAL AND FUEL 133

$3.65 Lump; $3.45 Egg Coal.
Black Diamond Coal Co.
Atlantic 2414.

CHAMPION Coal—Lump, $4; Furnace Egg, $4; Bulk, $3.25. Used from Brentwood, [illegible] Penhurst 1582.

BEST clean coal, lump, $3.75; egg, $3.50; furnace nut, $3.00; nut lump, $3.50; etc. $3.25. Greenlight Coal, SO [illegible]

COAL at house, 4-inch lump, $3.75; 2-inch lump, $3.50; [illegible] Coal Co., 200 Corliss st.

NO. 1 lump $4, No. 2 lump $3.75. Mine run $3.50. Agents for Fairmont coke. Mandel Bros. LE 2764.

SPECIAL PRICES—Castle Shannon and Henderson coal. Bausch Coal Co. Locust 9322.

GRADE A large lump coal, $3.75; three ton loads. Horgan Sons. Hazel 4662.

SPECIAL lump, $3.75; egg, $3.50; nut, $3.00; [illegible] Martin's Coal. Schenley 7244.

GOOD black run of mine, $3; Furnace lump, $3.50. Biggerwald. Montrose 6877.

STAINED LUMP COAL, $3.25. COURT 4612.

GOOD LUMP COAL, $3.10. WALNUT 1058-R.

MACHINERY, TOOLS, EQUIPMENT 136

SECOND HAND Motors and Compensators in good condition, 220 and 440 volts, 3 phase, 10-15-25-30 and 40 horsepower. Also three 25-kilowatt and three 50-kilowatt Transformers. The lot at 50% of list price or in separate units 60% of list price. Thomas J. Cole, Box 254, Meadville, Pa.

SHALLOW deep well pump, 10 horsepower motor, 30 horsepower Diesel engine. Freedom Ice Co.

OFFICE, STORE EQUIPMENT 138

CASH register, National, worth $400, sell $90. Burroughs adding machine, $25. Mayflower 6712. Montrose 3007.

PETS AND SUPPLIES 144

IF THE breed of dog you are looking for is not listed here call Miss Booth, Grant 5400; she can tell you just where to find your dog.

SEALYHAM TERRIERS — Two lovely, healthy males, 3 months old, A. K. C. registered. Reasonable. Mrs. Peter Sechlol, West Alexander, Pa. R. D. 1. Telephone Elm Grove 32-F-31.

FARM AND GARDEN

LANDSCAPING, GARDEN SUPPLIES 148

10 ASSORTED Evergreens, 12 to 18 inches, for $4. Darlington's, 800 Liberty ave.

WATCH for Penndale Nurseries fall opening sale next Sunday. Mt. Lebanon.

FOR better lawn sow J. W. Scott Co.'s "Purity" lawn grass seed.

AUTOMOTIVE

AUTOMOBILES FOR SALE 150

1932 AUBURN Coupe $550
OLDS-PONTIAC RETAIL STORE
Used Car Lot
109 Penn Ave., Wilkinsburg. PE 3575.

1931 Auburn Sedan, $395
OLDS-PONTIAC RETAIL STORE
Baum and Craig. SC 6202.

AUTOMOTIVE

AUTOMOBILES FOR SALE 150

USED CAR DEALERS
A Chance to Make Money
OUR ENTIRE STOCK MUST GO
You can buy our cars—ONE or ALL—and make a nice profit anywhere. HURRY, as this
Offer Includes the Public

'33 Chevrolet Master Coupe
'32 Nash Sedan
'31 Oldsmobile Cab
'31 Hudson, 5 w. w., Sedan
'31 Buick 4-Passenger Coupe
'30 Oakland 8 Sedan
'28 Buick 4-Door Sedan
'29 Whippet 6 Sedan
Paige Brougham

'34 Dodge (Demo.) 2-Door
'32 Plymouth P. B. Sedan
'31 Chrysler 8, 6 w. w., Sedan
'31 Chevrolet Coach
'30 Nash Sedan
'30 Ford Sport Coupe
Willys-Knight Sedan
Nash Touring
'32 Plymouth P. B. Coupe

'33 Chevrolet Panel ½-Ton
'29 Dodge Panel
International Stake

'30 Dodge 1½-ton Panel
'30 Chevrolet 1-ton Panel
'32 Ford "4" ½-ton

Only a Partial List—Many Others

BOYER MOTOR CO.
401 Warrington Ave., Mt. Oliver
Turn Right at Liberty Tubes—4 Blocks. EVERGLADE 2000

Buick '31, 6 w. w., Sedan, $475.
333 PENN AVE., WILKINSBURG
Fremont 1400. Our cars inside.

1932 BUICK Sedan, $485
SPECIAL USED CAR SALE
Corner Baum and Beatty. MO 6500.

Buick '30, 47 Sedan, $345.
333 PENN AVE., WILKINSBURG
Fremont 1400. Our cars inside.

1931 Buick Coupe, $395
OLDS-PONTIAC RETAIL STORE
Baum and Craig. SC 6202.

1931 BUICK Sedan, $445
RAUFF-KILROY, INC. Baum and Euclid.

BUICK 1929 4-door Sedan, $60 down. J. N. Gregg, Irwin, Pa. Phone 2119.

BUICK USED CARS.
Keystone Buick Co., Baum and Liberty.

CADILLAC 1927 coupe, $35 down. J. N. Gregg, Irwin, Pa. Phone 2119.

'33 Chevrolets and Ford V-8's
$395 AND UP.
Beautiful closed, black, maroon and blue Coaches, Coupes, Sport Coupe and Sedans. Priced as low as $395. Down payments as low as $125. Trade your car for a better one.
BOOTH CHEVROLET
Twenty-sixth and Walnut, McKeesport. Phone McKeesport 2700.

1934 Chevrolet Demonstrator
Master Town Sedan, practically new. Radio, dual horns and lots of extras. Low-car guarantee. Will take your car as down payment. Jones Motor, 1317 Carson st. S. S. Hemlock 8100.

C HEVROLET 1934 demonstrator, just like new, take your choice of two colors in coaches; also a beautiful 1933 Tan sport sedan.
DONALDSON MOTOR CO.,
1102 Western Ave.
North Side. Cedar 3601.

1932 Chevy 2-Door
Coach; good transportation, mechanically perfect, $119 down; terms to suit. Jones Motor, 1317 Carson st. S. S. Hemlock 8100.

1931 CHEVROLET Sedan, $345
OLDS-PONTIAC RETAIL STORE
Used Car Lot
109 Penn Ave., Wilkinsburg. PE 3575.

1931 CHEVROLET
Tudor Coach, the most economical transportation in the used car market, excellent condition, $95 down, balance monthly. Jones Motor, 1317 Carson st. S. S. Hemlock 8100.

CHEVROLET Sport Roadster 1931, good tires, appearance and motor excellent; extras, $325. Automobile Finance Co., 5026 Penn ave. Montrose 1800.

CHEVROLET 1931 Coupe, very fine shape, $50 down, balance monthly. Dormont Motors, 3574 W. Liberty ave. Dormont. Lehigh 5400.

1932 CHEVROLET
Four-door Sedan, practically new, very low mileage, $125 down, balance 18 months. Jones Motor, 1317 Carson st. S. S. Hemlock 8100.

CHEVROLET, Late 1933 Master Sedan, low mileage, $400, motor perfect all around; cost $677; sell $495; terms. MU 2859.

1931 Chev. Spt. Coupe, $295
OLDS-PONTIAC RETAIL STORE
Baum and Craig. SC 6202.

CHEVROLET 1934 Master Coach, practically new and guaranteed; an account of death. Hazel 0788.

CHEVROLET 1934 Sport Roadster, real value. Pinkerton Motor, 1940 Brighton road. Fairfax 1195.

CHEVROLET 1933 Roadster, General Jumbo tires, 4,500 miles, chrome wheels; $465. Carrick 1120.

1931 Chevrolet Sedan, $195
OLDS-PONTIAC RETAIL STORE
Baum and Craig. SC 6202.

CHEVROLET 1933 Coupe, rare buy. Pinkerton Motor, 1940 Brighton road. Fairfax 1195.

CHEVROLET 1929 Coupe, $25 down. J. N. Gregg, Irwin, Pa. Phone 2119.

CHRYSLER 8
Airflow Sedan, 1934, new, at a substantial reduction.
AUTOMOBILE FINANCE CO.
5026 Penn Ave. MO 1800.

1931 CHRYSLER Sedan, $345
OLDS-PONTIAC RETAIL STORE
Used Car Lot
109 Penn Ave., Wilkinsburg. PE 3575.

CHRYSLER 1928 Coupe, $25 down. J. N. Gregg, Irwin, Pa. Phone 2119.

1931 CHRYSLER Sedan, $425
RAUFF-KILROY, INC. Baum and Euclid.

CHRYSLER 1928 Coach, $15 down. J. N. Gregg, Irwin, Pa. Phone 2119.

1931 CORD Sedan, $395
SPECIAL USED CAR SALE
Corner Baum and Beatty. MO 6500.

1931 DE SOTO Coupe, $345
RAUFF-KILROY, INC. Baum and Euclid.

1933 Dodge Coach, $395
OLDS-PONTIAC RETAIL STORE
Baum and Craig. SC 6202.

DODGE, Plymouth used cars. J. S. Hanlon, Inc., 5870 Baum blvd. MO 6450.

DODGE 1931 4-door, 6 wire wheels, $75 down. J. N. Gregg, Irwin. Phone 2119.

DODGE-PLYMOUTH trade-ins. Central Motors, Inc., Mt. Lebanon.

1929 ESSEX Coupe, $65
OLDS-PONTIAC RETAIL STORE
Used Car Lot
109 Penn Ave., Wilkinsburg. PE 3575.

FORD 1934 demonstrator, big discount. Blattner's, 3121 Forbes st. MO 6450.

F ORD 1933 De Luxe Coach; in very good condition throughout; low mileage, high value; $445.
DONALDSON MOTOR CO.,
1102 Western Ave.
North Side. Cedar 3601.

1930 Ford 2-Door
Coach; excellent condition, for quick sale $60 down; terms to suit. Jones Motor, 1317 Carson st. S. S. Hemlock 8100.

Ford '32 V-8 Tudor, $345.
333 PENN AVE., WILKINSBURG
Fremont 1400. Our cars inside.

FORD 1933 V-8 black DeLuxe 2-door Sedan; mechanically perfect, beautiful appearance; $475; will finance. Lehigh 8750.

1929 Ford Coach, $95
OLDS-PONTIAC RETAIL STORE
Baum and Craig. SC 6202.

FORD 1933 V-8 black DeLuxe 5-window Coupe, like new; $475; will finance. Lehigh 8750.

FORD 1933 Coach, like new, special today. Dormont Olds, 3144 W. Liberty ave. Lehigh 5400.

FORD 1931 Coupe, 1931 Chevrolet Coach, Buick Sedan. 5915 Baum. Montrose 5011.

FORD 1932 4-cylinder, 5-window standard Coupe; rumble seat, low mileage; new condition. Fairfax 0285.

FORD 1934 V-8 2-door, see this bargain. Pinkerton Motor, 1940 Brighton road. Fairfax 1195.

FORD 1930 Sport Roadster, $50 down. J. N. Gregg, Irwin, Pa. Phone 2119.

FORD 1930 Sport Coupe, $160; small down payment. 1815 Forbes st. Court 9072.

FORD 2-door De Luxe, 1933, radio. $475. White, 319 Water st. Court 6290.

FORD 1929 Coupe, $85. Roessler Motors, Inc., 4801 Baum blvd. SC 1510.

1931 FRANKLIN Sedan, $495
SPECIAL USED CAR SALE
Corner Baum and Beatty. MO 6500.

1929 HUDSON Coach, $85
OLDS-PONTIAC RETAIL STORE
Used Car Lot
109 Penn Ave., Wilkinsburg. PE 3575.

AUTOMOTIVE

AUTOMOBILES FOR SALE 150

1931 HUPMOBILE Coupe, $295
OLDS-PONTIAC RETAIL STORE
Used Car Lot
109 Penn Ave., Wilkinsburg. PE 3575.

1931 Hup. 8, Sedan $395
OLDS-PONTIAC RETAIL STORE
Baum and Craig. SC 6202.

1930 LA SALLE Sedan, $295
OLDS-PONTIAC RETAIL STORE
Used Car Lot
109 Penn Ave., Wilkinsburg. PE 3575.

1931 LA SALLE Sedan, $525
SPECIAL USED CAR SALE
Corner Baum and Beatty. MO 6500.

NASH
Ambassador 8 Sedan, 1934, new, at a reduction of $300 under regular price. Other Nash cars at low prices. See these cars before buying.
AUTOMOBILE FINANCE CO.
5026 Penn Ave. MO 1800.

1933 NASH Convertible Coupe, $495
SPECIAL USED CAR SALE
Corner Baum and Beatty. MO 6500.

NASH 8
1931 Sedan, appearance, motor and tires very good, $375. Terms.
AUTOMOBILE FINANCE CO.
5026 Penn Ave. MO 1800.

NASH 1927 model 400 Sedan, $100 down. J. N. Gregg, Irwin, Pa. Phone 2119.

NASH Sedan, good running condition, $50. White, 319 Water st. Court 6290.

OAKLAND 1928 Coupe, $25 down. J. N. Gregg, Irwin, Pa. Phone 2119.

OLDSMOBILE 6 and 8, demonstrators. Dormont Olds, 3144 W. Liberty ave. Lehigh 5400.

1930 Olds. Sport Coupe, $295
SPECIAL USED CAR SALE
Corner Baum and Beatty. MO 6500.

OLDSMOBILE 1929 Coupe, $185. Roessler Motors, Inc., 4801 Baum blvd. MO 1510.

OLDSMOBILE BARGAINS
Rauff-Kilroy, Inc., Baum and Euclid.

OLDSMOBILE 1927 Coupe, $15 down. J. N. Gregg, Irwin, Pa. Phone 2119.

1931 PACKARD Sedan, $595
RAUFF-KILROY, INC. Baum and Euclid.

PACKARD 4-door Sedan 1928, $35 down. J. N. Gregg, Irwin, Pa. Phone 2119.

PIERCE ARROW 8
Roadster Coupe, new tires, paint perfect, mechanically A-1, exceptional value for someone. Call Schafer, 1827 Fifth Ave. Atlantic 0833.

PIERCE-STUDEBAKER USED CARS
Fawcett Motor Co. 5734 Baum Blvd.

PLYMOUTH
1932 P. B. Sedan in very fine condition throughout; good tires; special at only $375.
R. E. LOUGHNEY, INC.
6008 Center at Beatty. MO 4755.

1933 PLYMOUTH Sedan, $445
RAUFF-KILROY, INC. Baum and Euclid.

PLYMOUTH 4-door Sedan 1930, $75 down. J. N. Gregg, Irwin, Pa. Phone 2119.

Pontiac '33, 6 w. w., Sedan, $575.
333 PENN AVE., WILKINSBURG
Fremont 1400. Our cars inside.

1932 PONTIAC Coach, $395
OLDS-PONTIAC RETAIL STORE
Used Car Lot
109 Penn Ave., Wilkinsburg. PE 3575.

1933 Pontiac 8-4 Sedan, $545
OLDS-PONTIAC RETAIL STORE
Baum and Craig. SC 6202.

1932 PONTIAC Sedan, $445
SPECIAL USED CAR SALE
Corner Baum and Beatty. MO 6500.

1931 Pontiac Spt. Coupe, $295
OLDS-PONTIAC RETAIL STORE
Baum and Craig. SC 6202.

PONTIAC 1932 Sport Coupe, $150 down. Keenan Bros. & Craig. SC 6202.

PONTIAC 1932 Sport Coupe, $395. Bookseen Buick and Pontiac. EV 4100.

STUDEBAKER 1928 Coupe, $15 down. J. N. Gregg, Irwin, Pa. Phone 2119.

AUTOMOTIVE

AUTOMOBILES FOR SALE 150

R OCKNE 1933 Sport Sedan; this car will give you miles of satisfied transportation, $95.
DONALDSON MOTOR CO.,
1102 Western Ave.
North Side. Cedar 3601.

1933 STUDEBAKER Sedan, $495
SPECIAL USED CAR SALE
Corner Baum and Beatty. MO 6500.

STUDEBAKER 1931 Dictator 8 [illegible]

1932 STUDEBAKER Sedan, $395
RAUFF-KILROY, INC. Baum and Euclid.

1931 Whippet Sport Sedan, $125
OLDS-PONTIAC RETAIL STORE
Baum and Craig. SC 6202.

1933 WILLYS
Four-door Sedan, this is a very good, [illegible]

Willys '33 Custom Sedan, $345.
333 PENN AVE., WILKINSBURG
Fremont 1400. Our cars inside.

SAMSON USED CARS
SAMSON MOTOR CO., 3007 Baum Blvd.

25 USED CARS
Chevrolets, Fords, Buicks, Graham Paige, and Hudsons. Nearly all Chevrolets and Fords. [illegible]

1934
Brand new cars at big reductions. Guaranteed. Terms.
Automobile Finance Co.,
5026 Penn Ave. Montrose 1800.

STUDEBAKER [illegible]

TRUCKS, TRACTORS FOR SALE 151

1932 Chevy 1½-ton
Open express body, mechanically A-1, [illegible] Jones Motor, 1317 Carson st. S. S. Hemlock 8100.

FORD 1931 truck, 1½-ton, [illegible]

FORD 1933 V-8 1½-ton, [illegible]

FORD 1930 truck, 1½-ton, [illegible]

FORD 1½-ton panel truck, good condition, [illegible] Automobile Finance Co., 5026 Penn ave. Montrose 1800.

FORD 1931 1½-ton panel truck, excellent condition, [illegible]

CHEVROLET 1½-ton truck, 1931, $75 down. J. N. Gregg, Irwin, Pa. Phone 2119.

WANTED—AUTOMOBILES 152

COLD CASH
Paid for Fords, Plymouths and Chevrolets. [illegible]

[illegible]

AUTOMOBILE LOANS 158

CASH IN ½ HOUR
NO RED TAPE. NO ENDORSERS. Cars refinanced to reduce monthly payments. [illegible]
MOTOR DISCOUNT CO.
301 Peoples Bank Bldg. Fourth and Wood

AUTOMOBILE LOANS
Unpaid Balance Refinanced. 12 Months to Repay.
[illegible] DISCOUNT CO.
204 Wallace Bldg. [illegible]
Highland and Center Aves.

NEED MONEY OR REFINANCING? NO TITLE NEEDED. NO ENDORSERS. MOTORS FINANCE CO. ATLANTIC [illegible] St. Nicholas Bldg., 4th Ave. [illegible]

NEED MONEY? Quick Service. Pittsburgh Finance Co., 507 American Bank Bldg.

DISPLAY CLASSIFIED

WARM AIR HEATING

A heavy well made furnace. Complete in every detail. **$59.50** 18" size
Installation and Fittings Extra
Larger sizes in proportion
Manufacturers Dist. Co.
322 First Ave., Pittsburgh, Pa.

MONEY TO LOAN

MONEY TO LOAN 159

Furniture

$30 to $300 CASH LOANS
LOWEST RATE IN CITY ON $300 LOANS
Household does not require real estate, stocks or bonds; asks only husband and wife to sign; conducts all details in private consultation rooms; gives full amount in cash; charges only for actual number of days you keep each dollar; gives up to twenty months to repay; and maintains a reliable free Money Management service.
Visit, write or phone for full information. No obligation.
HOUSEHOLD FINANCE CORPORATION
1403 1st National Bank Bldg., 14th floor, 511 Wood St. Atlantic 1887.
East Liberty: 6014 Penn Ave., 12th floor, 1204 Peoples E. E. Bldg. Mo. 0100.
1005 Clark Bldg., 10th floor, Cor. 7th and Liberty Ave. Grant 2119.
418 Arrott Bldg., 4th floor, 4th Ave. and Wood St. Court 8185.
304 Park Bldg., 3rd floor, 5th Ave. and Smithfield St. Atlantic 8323.
McKeesport: 511 Peoples Bank Bldg., 5th floor. McK. 7114.

Furniture

Loans
Do you need money for the various necessities of life?
A line of credit once established with us and protected can be used at any time.
Use your automobile or household furniture as security for a quick cash loan.
We specialize, too, in loans to salaried people.
For further information, call, write or telephone our nearest office.
PERSONAL FINANCE COMPANY
1004 Law & Finance Bldg. (Downtown)
4th Ave., between Grant and Smithfield Sts.
Tel. Mr. Pifer, At. 8170
604 Dollar Savings & Trust Co. Bldg. (North Side)
526 Federal St.
Tel. Mr. Beard, Fa. 4700
Cor. Penn & Center Aves., E. Liberty
Across from City Deposit Bank
Tel. Mr. Kent, Hi. 2958
858 Braddock Ave., Braddock
Phone Mr. Alexander, Brandywine 1802

MONEY TO LOAN

MONEY TO LOAN 159

Furniture

HOUSEHOLD LOANS
OHIO FINANCE CO.
1201 CLARK BLDG. ATLANTIC 1958.

NATIONAL LOAN CO.
713 First National Bank Bldg. AT 2509.

Jewelry

LOANS
Diamonds · Watches · Stocks
6% Yearly Interest
½% per month to 2½% net
Cool Comfortable Air Conditioned
NO LOAN TOO LARGE OR TOO SMALL. Nearly a century of service. Loans granted nearly $10,000,000.
JOS. DeROY & SONS
Diamond Loan Association
711 Smithfield St. Opp. 6th Ave. Post Office
New Higher Prices for Old Gold

LOANS DIAMONDS WATCHES
Jewelry, Silverware, Small Radios, Musical Instruments, Guns, Golf Sets, Stocks, Bonds, Furs.
GALLINGER'S Established 50 Years
929 LIBERTY AVE. ATLANTIC 8287
CASH FOR OLD GOLD AND SILVER

Stocks and Securities

QUICK private loans up to $500 on notes and other security. Telephone Court 1465 or call at 203 Arrott Bldg., corner Fourth ave. and Wood st.

SOMEONE wants your property. Many people are anxious to find a house to rent. Have you placed an Ad in the Rental Columns?

More Money

By CHARLES GRANT

CHAPTER VII.

"My dear girl, you mustn't take anything I say too seriously," Ingram said, as they took the path toward the lake. "After all, I'm not in the profession. Still I think there are points of technique, tricks of the trade and a certain smoothness that you've yet to learn—how to make your effects with less effort. The essentials, however, you seem to have—beauty and true voice. More important, still, you are able to warm a whole scene and keep the audience interested, less by what you do than by something dynamic and glowing in yourself!"

The gray of her eyes was a pale blaze behind their darkened lashes as she looked up at him. "It's as though you were pouring wine into my veins!" she cried with rare originality. "No, not wine, something headier and sweeter—what's that liqueur with little spots of gold in it?"

"Eau de vie de Dantzig?"

"That's it! And the specks of gold are little electric sparks of excitement! I'm ambitious, Mr. Ingram. I want to get on. I feel that I have something to give. I'm not just one more silly stage-struck girl—I'm not!"

The helping of talented youth was one of Ingram's hobbies, but he kept such benefactions as secret as possible, both out of delicacy and to escape the importunities of the unsought-after. He felt strongly disposed now to help Arline, and was already thinking how amusing it would be to enter a theater with her name in electric lights outside, and watch her make her effect—foretold by him—on New York's tough and wary critics.

Offers Help

"I should be glad to help you if I could," he told her. "Just at present I see no way. If I knew of a really fine play-script I might even be inclined to assist in its production."

A wave of excited color rose into her face. "Do you mean that, Mr. Ingram?"

"Certainly. I don't say I'd be willing to back you in just any play—even in an ordinarily good play—"

"But, Mr. Ingram, I know of a really great play."

"Indeed?" he said, not too optimistically.

"Oh, there's no doubt about it. I have the script. It was written by a man I know, a terribly brilliant man. He's had things in the New Yorker . . . and a short story in the American Mercury . . . Mr. Ingram, please—please read it! Or, I wonder, would you, could you come to my tiny apartment and let me read it to you?"

She felt him stiffen in instinctive refusal and added quickly: "If I send it to you, you may never find time to look at it. A play doesn't take long to read—no intermissions, no business. And my place is quite near your building—in the east forties."

Looking into the girl's eager face, he saw she was much prettier at close quarters than when seen across the footlights formed by a row of sunflowers.

Ingram, however impersonal his desire to further youthful talent, shared the almost universal masculine taste for the society of attractive young girls.

"It's impossible to refuse you," he said, smiling at her. "Some day next week—suppose we say Thursday at about half-past four?"

"Thursday at half-past four," repeated Arline. "You angel!"

"Ah, but whether I am going to be an angel or not," he said dryly, "is just what remains to be seen!"

Prepares for Visit

Arline Martin had spent the entire morning in frantic preparations for Ingram's visit. Then after luncheon, she rested, bathed, set her wave, gave herself a facial treatment and slipped into jade-green hostess pajamas. She telephoned the reception clerk a peremptory order to send up to her apartment no one except Mr. Ingram. Then she got out the script and studied its best scenes in an effort to allay the nervous suspense of waiting.

So much depended on the impending interview. If he liked the play, if he stuck to his promise, she would arrive in one bound at her goal, and the author of the play also would arrive. They were lovers; hence his success meant almost as much to Arline as her own. When the buzzer at last announced Ingram, she approached the door to admit him, tortured with stage fright.

This nervousness fell away from her as soon as he was in her presence. Ingram saw a poised and well mannered young woman, who said coolly, "How good of you to come!" She led him in and with charming insistence made him comfortable on her long, wide sofa.

Gives Him Drink

She purred about him, offering another pillow, a light for his cigar, a whiff of Feu Follet and at the same time affording him a series of enchanting close-ups of her face and rippling, undulating figure. Disappearing for a moment, she returned with a cocktail shaker briskly in action, whence she poured him a cold and well mixed Clover Club. While he drank, she amused him with half a dozen clever imitations of well-known actresses, so skillfully done that the chuckling man instantly recognized them.

"And now for the play—" she said.

He gave her grave attention as she read. The exhibition of Arline's own talent and versatility, for she read well, interested him more than the play itself, which, though better than he had dared expect, struck him as considerably below her claims for it.

When she had finished he lay back against the cushions, pondering, turning the play over in his mind. Arline sat perfectly quiet, not daring to break in on his thoughts. He said at last that he thought the play promising.

"Not great, no; but not hopeless. If the author—what's his name?"

"Charles Gresham."

"Well, if Gresham will take the advice of an experienced playsmith with whom I can put him in touch, and then rewrite his play, I'll read it again."

Arline's brows drew together in distress. "Charles won't do that, Mr. Ingram. It's no use talking as though he might. . . . He won't change his play to please the box-office. He believes in it, just as it is—and so do I."

Needs Producer

"Then all he has to do," Ingram said dryly, "is to find a producer."

"He's tried to do that for nearly two years! Mr. Ingram, won't you, just this once, gamble that an artist is right, that he knows best about his own work? I'll give all that's in me to make the play a success—"

It appeared that Ingram had definitely decided against the play in its present form. Arline looked at his set mouth, his unwavering eyes. In a moment he would get up and walk out.

At that, as she saw her great chance slipping away, desperation dictated her actions. She darted across the room, settled on the edge of the sofa and leaning toward him said, "Do this for me! And I on my side will do anything—you do like me a little, don't you? Perhaps . . ."

Ingram was startled at the sudden change in the girl. Her face was within six inches of his own, and her whole fragrant person was alive with seductiveness. This wasn't what he had intended, not in this sudden, impetuous way. Why must a girl young and lovely, be so crude, so devoid of imagination and a feeling for romance? Did she take him for some callow boy to whom physical sex was a new and exciting adventure? He was so disappointed, so chagrined, that he did not attempt to rise or disengage her arms, and the pleading, passionate tones of her voice prevented either of them from hearing a timid knock at the door. But Jasper Ingram did hear the door open, and, raising himself to look past the girl's bowed head, he saw the convulsed, angry face of his son.

Races After Son

Furiously he thrust Arline from him. Damn the girl! He remembered that he had seen infatuation with her in the boy's whole attitude at the garden party. It was the sort of thing he would have given a fortune to undo. Arline might have had the money to stage her half-baked play, if she had behaved herself, if Seward had found her sitting on the little chair where she belonged, with the play in her lap.

"I guess I'd better apologize," Seward said, in a shaking voice. He leaned against the door, one hand behind him on the knob. "The elevator boy said I was to come right up. I see now that you were the Ingram she was expecting—"

"Seward!" Ingram cried. "Stop that. You don't—" He struggled to rise. He had been stretched almost supine, and Arline, though repulsed, was still in his way. Before he could get to his feet, Seward banged the door behind him.

Ingram, catching up his hat, hurried after his son. Leaning over the well of the stairs Ingram heard Seward pounding down them, and called again, "Seward, wait for me. Wait, I tell you."

The footsteps raced on. He put his finger on the elevator bell and kept it there till a car rose for him. When he reached the street floor, Seward had disappeared.

There was no use trying to find the boy now. He wouldn't know where to go. Also, it was getting late, past half after six, and he had to get to Grangefields, dress and drive with his wife to Southampton. He'd have his reckoning with Seward later.

Through With Women

When Seward Ingram reached the street, he walked away with long strides, blind to the course his feet followed. The picture of this girl in his father's arms went with him, maddeningly vivid. How often had he imagined kissing her himself, her body sweet and lax against his, her throat arched and her chin upflung in the offering of her lips. It turned him dizzy, even now to think of it.

He was through with women. They were all alike. Except his mother, of course. And Millicent Hinshaw, maybe. She was a bishop's daughter and ought at least to be decent. But what of it? Who cared how the Millicents conducted themselves?

He could swear that Arline was innocent, too, last week when he met her. The glamor of his father's wealth and power had overwhelmed her. All that strength and personality which Seward himself felt in his father would be irresistible to a young girl like Arline. At the thought, he hated his father. His fingers twitched with the mad urge to hurt him. He could feel his father's thick muscular throat as his fingers dug into it. The physical satisfaction of this imaginary conflict calmed him.

Because he was rich, because he was middle-aged and had no one to call him to account, because he was Jasper H. Ingram, he thought he could go around as a playboy.

Maybe his father had the right idea at that. Maybe, since the world was what it was, the thing to do was to go ahead and enjoy yourself. Dhy sentimentalize about women? Love 'em and leave 'em. That was the only way. He had learned his lesson. He was through with women.

(To Be Continued)

(Copyright, 1934, King Features Synd., Inc.)

PICTORIAL EDUCATION

Compiled by ALBERT B. and MARY DE SALARDI for the Pittsburgh Sun-Telegraph

Approved for Pittsburgh City Schools, Allegheny County Schools and Parish Schools of Pittsburgh Diocese

FOR SCHOOL PUPILS

SEPTEMBER 13, 1934. (Section A.)

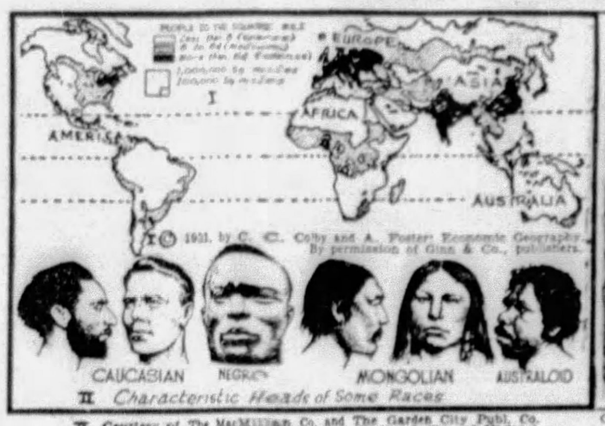

© 1931, by C. C. Colby and A. Foster: Economic Geography. By permission of Ginn & Co., publishers.

II Characteristic Heads of Some Races

II Courtesy of The MacMillan Co. and The Garden City Publ. Co. (H. G. Wells: Outline of History)

Courtesy of Lothrop, Lee & Shepard Co. (Thompson: The Story of Louisiana)

WORLD MAP OF POPULATION DENSITY—NAPOLEON I SELLS LOUISIANA

The earth's population (about 2100 millions) is unequally distributed over the globe. Most densely populated regions are Eastern Asia, India, Western Europe and Eastern United States (map above). There live 2/3 of all peoples on an area hardly 1/10 of the earth's land. Commerce is best developed there.

United States leads in material progress due to its size (48 states = 3,026,789 sq. mi., about ¾ of Europe without Russia), its fertile soil, favorable climate, wealth in minerals and forests.

In a comparative short time our country expanded from the original 13 colonies on the Atlantic to the Gulf of Mexico, Rio Grande River, Pacific Ocean and 49° N. L., acquired Alaska (586,400 sq. mi.) and extensive insular possessions (125,206 sq. mi.).

The purchase of the Louisiana territory from Napoleon I (1803) and that of Alaska from Czar Alexander II (1867) were two brilliant acts of statesmanship increasing greatly territory and natural wealth of our country. (Com. Geography)

HE BOUGHT ALASKAN "ICEBOX"

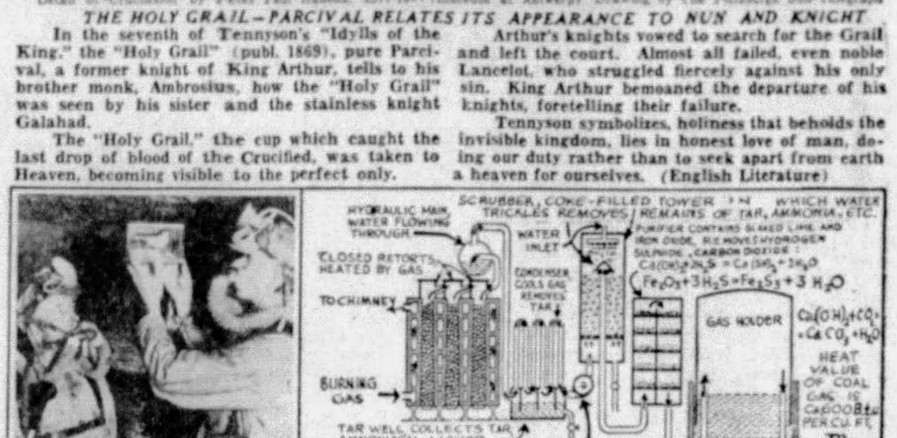

Detail of "Crucifixion" by Peter Paul Rubens, 1577-1640 (Museum at Antwerp) Drawing by the Pittsburgh Sun-Telegraph

THE HOLY GRAIL—PARCIVAL RELATES ITS APPEARANCE TO NUN AND KNIGHT

In the seventh of Tennyson's "Idylls of the King," the "Holy Grail" (publ. 1869), pure Parcival, a former knight of King Arthur, tells to his brother monk, Ambrosius, how the "Holy Grail" was seen by his sister and the stainless knight Galahad.

The "Holy Grail," the cup which caught the last drop of blood of the Crucified, was taken to Heaven, becoming visible to the perfect only.

Arthur's knights vowed to search for the Grail and left the court. Almost all failed, even noble Lancelot, who struggled fiercely against his only sin. King Arthur bemoaned the departure of his knights, foretelling their failure.

Tennyson symbolizes, holiness that beholds the invisible kingdom, lies in honest love of man, doing our duty rather than to seek apart from earth a heaven for ourselves. (English Literature)

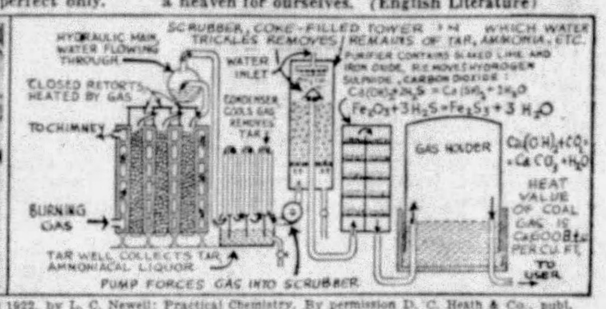

Courtesy of U. S. Bureau of Mines © 1922, by L. C. Newell: Practical Chemistry. By permission D. C. Heath & Co., publ.

TESTING WITH A CANARY FOR CARBON MONOXIDE—DIAGRAM OF A COAL-GAS PLANT

Coal gas, a destructive distillate of coal, is made by heating bituminous coal in closed retorts (above right); coal gas is liberated, coke (about 80% carbon, 20% ash) and gas carbon (pure amorph carbon on hot walls of retorts) remain.

Other valuable by-products, won by purification of coal gas, are ammonical liquor and tar, separated by cooling, washing.

Scrubbing, purification by lime, iron oxide, nickel removes ammonia (NH3), hydrogen cyanide (HCN), hydrogen sulphide (H2S), carbon disulphide (CS2).

Coal gas is used as fuel and illuminant.

The average composition of purified coal gas: Hydrogen (H) 43-55%, methane (CH4) 25-35%, carbon monoxide (CO, very poisonous), 4-11%, (these are "diluents," heat producing); olefines, acetylene (C2H2), benzene (C6H6) 2.5-5% (illuminants); nitrogen (N, from air leakage) 2-12%, carbon dioxide (CO2) 0-3%, oxygen (O) 0-1.5% (impurities). Miners test air for carbon monoxide with a canary, more sensitive to it than human.

Courtesy of U. S. Forest Service

FIRE PREVENTION-CORNERSTONE OF FOREST CONSERVATION

Federal and state laws provide for organizations and equipment to detect and fight forest fires. During spring and fall forests are under steady observation from lookout points, developed from the "crow's nest" (1) to steel towers (2) with living quarters (3) connected by telephone to fire wardens, ready with their crews, to fight any fire at start. 8-A-IV-2

© 1924-'25-'26, by The MacMillan Co. (Hadley: Everyday Physics.) By permission.

MAGNETISM

Magnetism, an attractive and directive force acting on some metals is caused by rotation of electrons around nucleus. Chinese knew (2400 B. C.) that a certain dense black stone attracts iron. This, the lode stone (magnetite, Fe3O4) became known in Europe in the eleventh century. Suspended, pointing toward north, mariners used it as a compass.

Coiled, insulated wire, connected to an electric circuit acts as strong magnet, electromagnet. Iron core increases its strength.

I © 1929, by D. C. Heath & Co. (Turner: Physiology and Health)
II © 1931, by Lea & Febiger (Mulliner: Elementary Anatomy and Physiology)

THE HUMAN SPINAL COLUMN

The human spinal column is made up of 26 bone segments, vertebrae, combining flexibility with strength. The vertebrae are grouped in five divisions and house the spinal cord.

The average length of the spine of an adult is 27-28 inches, of which about ¼ is made up of pads of an elastic tissue, cartilage (shock absorbers allowing some movement). The healthy spine is curved forward and backward, not sidewise. For its normal development, correct posture of children is important.

© 1924-'25-'26, by The MacMillan Co. (Hadley: Everyday Physics). By permission.

NATURAL AND ARTIFICIAL MAGNETS 8-A-IV-1

THIMBLE THEATER—Starring Popeye

"AXE ME ANOTHER!"—NEW POPEYE PICTURE STARTS AT THE STANLEY THEATER TOMORROW.

THE BUNGLE FAMILY — Robbed!

THE NEBBS — In the Moonlight

THE JUNIOR PATROL — A Warning to All Members

BRINGING UP FATHER

A Fine Dinner

MICKEY MOUSE

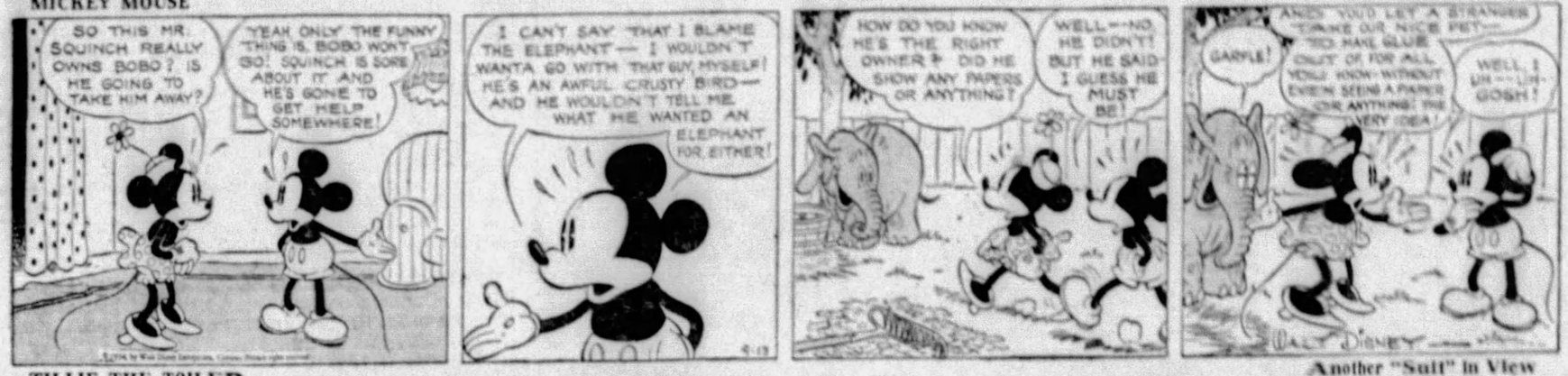

Men Are So Gullible!

Another "Suit" in View

TILLIE THE TOILER

By Dashiell Hammett

SECRET AGENT X-9

A Cloud on the Horizon

LITTLE ANNIE ROONEY

Smoke Gets in Their Eyes

POLLY AND HER PALS

Down to Hard Toil

WAY OUT WEST

The Last Round

TIM TYLER'S LUCK

Bugs Baer

It's Never Been Commercialized

England just about knocked our whiskers loose in competitive sports this summer.

We will not include yacht racing because nobody knows whether that is a sport, any more than they know whether a golfer is an athlete or not.

Yachting and golfing are similar in many disrespects. You go somewhere. Then you come back. But you don't really start playing good until you are safe in the dining room. So we will forget all that like it was never mentioned.

We don't mind losing lacrosse and rugby games. But it ruptures our fat when Canada knocks us off at archery. For after all, archery is an early Pilgrim habit. The Indians doted on it for informal affairs.

They arched in the daytime and at night. They loved it so that they would even fire a cabin to furnish them light for their targets.

The Pilgrims were losing all the tournaments until they persuaded the Indians to trade in their 1621 bows for 1622 blunderbusses. Then they gave the Indians a drink of whisky to seal the bargain and no Indian has shot straight since.

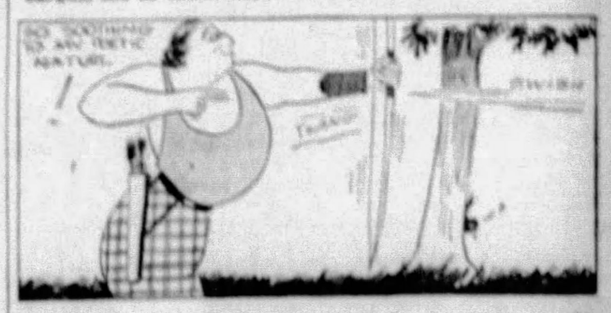

We hear lots of Daniel Boone's skill with the smoothbore rifle. Every time Daniel aimed at a squirrel he got an Indian. And he would have starved to death if he hadn't aimed at an Indian once in a while. He never would tell the story of his success, even though he could have blamed it on clean living.

And while Canada beat us at archery there is a question poking its shy head over the top of the Empire State Building.

We concede the victory to the Dominion. But were we represented by our best archers?

After all, a sport like that suggests well-mowed lawns, bright sunshades and social precedence. Did the poor boy who is working his way through school get an invitation to display his powers with the feathered missile?

What did Lowell, Emerson or Longfellow say? I shot an arrow in the air, and it fell I know not where. It winds up about going through an oak into the heart of a friend.

It proves there is something poetic and soothing about a bow and arrow. No archer has ever been accused of being a professional or debasing the game by lending his name to quack medicines.

Arching is a simon pure sport. And that's why we are an arch supporter.

(Copyright, 1934, Distributed by Universal Service, Inc.)

-:- STARS AND STRIPES -:-

Europe is getting so scared of our dollar she's threatening to stop borrowing it.

Trouble with our model prisons is that they have been burglar-proofed the wrong way. It's harder to break into them than to break out of them.

A Texas farmer says he has a hen that lays three eggs a day, but investigation has shown that the farmer is doing the lieing and the hen the laying.

Something's happened to our drought. It didn't come such a "cropper" after all.

John Nance Garner's idea of the duty of the vice president is that he should keep quiet and say nothing about it.

America's oldest "runaway boy" is 100 years old. The first time he ran away he took Hector's daddy along with him, on account of Hector's pup had not at that time been born.

Who Loved Venus?

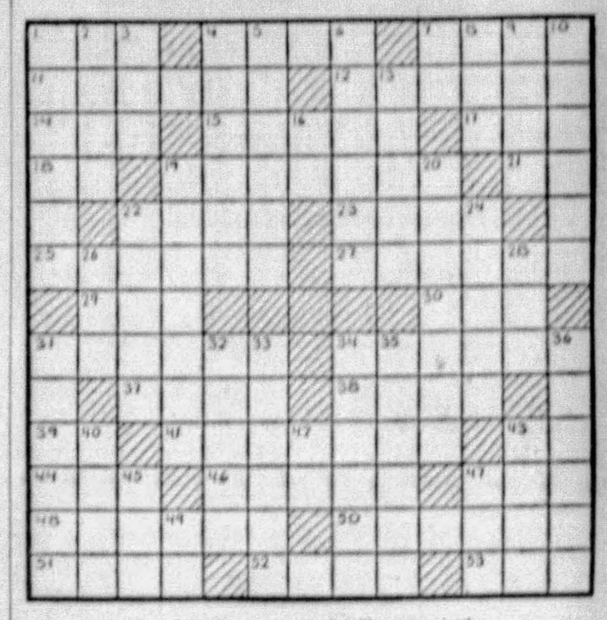

HORIZONTAL

1—Mineral spring.
4—Member of the nobility.
7—The first man.
11—Paderewski was the first premier of what country?
12—State of the republic of Mexico.
14—Peer Gynt's mother.
15—Salts in brine.
17—Encountered.
18—Note of the scale.
19—Pertaining to a univalent element.
21—Note of the scale.
22—Persian fairy.
23—Aroma.
25—Degrades.
27—Sea nymph.
29—Those in power.
30—One of a tribe of Algonquin Indians.
31—Room just under the roof (pl.)
34—Cuts off the final syllable.
37—Ice in the form of white crystals.
38—Cereal grass.
39—Exclamation.
41—Mobile is the only seaport of what state?
43—Towards.
44—Born.
46—Stout.
47—Hasten.
48—What is the third sign of the zodiac?
50—Instrument of war.
51—Month of the Jewish calendar.
52—Helps.
53—Bronze in Roman antiquity.

VERTICAL

1—What celebrated city of ancient Greece was the capital of Laconia?
2—Strike an attitude.
3—Beverage.
4—Call for a repetition.
5—What beautiful youth loved by Venus was killed by a wild boar?
6—Who wrote "The Call of the Wild?"
7—Chopping tool.
8—Barrier to prevent flow of water.
9—One spots.
10—Morning prayers.
13—Out of the way.
16—Egyptian sun god.
19—What strait lies between Sicily and Italy?
20—On what island was Napoleon born?
22—Breathes quickly.
24—Who wrote "The Cloister and the Hearth?"
26—Seized with the teeth.
28—Frozen water.
31—Exact satisfaction for.
32—Mark of punctuation.
33—What district of southwestern Bavaria has its capital at Augsburg?
34—Obliterated.
35—Thresholds.
36—Small pieces of rock.
40—Hinder part of the foot.
42—Have existence.
43—Melody.
45—Australian bird.
47—Long, narrow inlet.
49—Adjectival termination denoting condition.

Herewith is the solution to yesterday's puzzle.

S	T	A	B	L	E		R	A	M	O	S	E
L	I	N	E	A	R		E	V	A	D	E	D
E	N	D		G	O	L	D	E	N		T	I
A	S			S	E	A	R		P	O	T	
V	E	N	E	T	I	A	N		V	A	S	E
E	L	A	T	I	O	N		T	O	N	E	D
		T	A	R	N		R	A	M	A		
C	R	A	P	E		D	E	R	I	D	E	S
C	A	N	E		C	O	N	S	T	A	N	T
A	P	T		B	L	O	T			G	O	
M	I		P	O	O	R	E	R		B	I	N
O	N	I	O	N	S		R	E	F	I	N	E
R	E	S	I	D	E		S	P	A	D	E	S

(Copyright, 1934, King Features Syndicate, Inc.)

WHY PITTSBURGH IS GREAT
Cradle of Steel Industry in America

Pittsburgh Sun-Telegraph

BE A PITSBURGH BOOSTER
To Your Friends in Other Cities

THURSDAY, SEPTEMBER 13, 1934

Established 1927, by Pitt Publishing Co., Pittsburgh, Pa. President, William Randolph Hearst; Manager, Wilmer M. Jacoby; Assistant Manager, Charles H. Joseph; Managing Editor, Dwight Fee; Secretary and Business Manager, McHenry Browne. Entered as second class matter in the postoffice at Pittsburgh, Pa.

National advertising representatives Paul Block and Associates, 247 Park avenue, New York; Palmolive Bldg., Chicago; General Motors Bldg., Detroit; Little Bldg., Boston; Guarantee Trust Bldg., Philadelphia; Russ Bldg., San Francisco, 1151 South Broadway, Los Angeles.

The Associated Press is exclusively entitled to the use for re-publication of all news credited to it or not otherwise credited in this paper and also the local news published herein. All rights of re-publication of special dispatches herein are also reserved.

The Exposition Lease

A Long Felt Need Will Be Filled by the Proposed Convention Hall

In view of the guarantee that there will be no interference with plans for the improvement of the water front, City Council was justified, we believe, in agreeing to lease the old Exposition property at the Point for 50 years to an organization which proposes to erect a three-million-dollar auditorium on the site.

The city is sorely in need of a hall that will accommodate large conventions. Syria Mosque, our most commodious auditorium, seats only 3,850.

The consequence is that we cannot decently invite the largest conventions to Pittsburgh.

It would be out of the question to entertain the Republican or Democratic national conventions, or the national convention of the American Legion.

There was even a complaint at the recent meeting of the United Spanish War Veterans in Pittsburgh that all the delegates could not attend the sessions because of lack of seating capacity.

Pittsburgh needs a hall that will accommodate at least 6,000.

Zoning Violations

Public Officials Should Not Ask the Board of Adjustment to Condone Them

A resident of Darlington Road is accused of having violated the zoning ordinance by unauthorized building operations. His neighbors have protested to the Board of Adjustment.

Now the man in question was formerly employed as a butler by the family of Mrs. Leslie M. Johnston, wife of the Deputy Mayor. And Mr. Johnston has interceded in his behalf.

There may be extenuating circumstances in this particular case; but it is disturbing to find a powerful figure in the city administration intervening in it.

The Board of Adjustment should be kept absolutely free of anything that might be construed as pressure or political influence. It has been remarkably free from that sort of thing in previous administrations.

Only if the board is left alone can there be assurance that the zoning ordinance will be upheld and real estate protected.

A Triple Elopement

The Advisability of a Legal Barrier to Hasty Marriages Is Again Suggested

Three Pittsburgh boys and three Pittsburgh girls, all minors, and all unemployed, hired an auto and eloped to Wellsburg, W. Va., Tuesday.

The marriage ceremony was performed by the Rev. Frank A. Billingsley, the same minister who officiated at the unfortunate wedding of Colette Mulvihill and Tommy Creen a few weeks ago.

It is no wonder that the parents of most of the elopers think their children were imprudent and are much disturbed about it.

The advisability of a legal barrier to prevent hasty marriages is again suggested.

All the states should require an intermission of several days between the receipt of applications for and the issuance of marriage licenses.

America's Future Music

Leopold Stokowsky, of the Philadelphia Orchestra, Has an Interesting Opinion

Leopold Stokowsky intends evidently to continue his musical policies.

As conductor of the Philadelphia Symphony, one of America's finest orchestras, Mr. Stokowsky has occasioned memorable furors in the Quaker City at times by including ultra-modernistic pieces in his programs along with the stately melodies of the classics.

In reply to protests he has firmly said that new music has a right to be heard; otherwise where will be the music of the future? Even jazz, in his opinion, may be tamed and subdued into something great and moving.

Arriving a few days ago from Europe, this master of the baton declared anew his faith. Referring especially to this country's musical efforts, he said:

"Such a great and powerful land as America will in time free itself from foreign influence and develop a music of its own. The dynamic and impulsive rhythm of American life cannot be expressed in the music of older lands."

Some devotees of the modernistic trend will contend that the day which Mr. Stokowsky predicts is really here now.

But other music lovers, oppressed by the cacophonic blues, will insist that the day is still a long way off.

Skyscrapers in Reverse

New York's Latest

Skyscrapers in reverse is New York's latest stunt in making economic ends meet.

During the boom of the 20s, skyscrapers blossomed all over that town. Now hard economic facts are forcing skyscrapers closer down to earth. Plans have been filed to amputate two buildings, one on South street, the other on lower Broadway, down to two stories each.

Why shouldn't the city, following the lead of the national government, pay you for every building you don't build?

The Roosevelts Learn

Or Should

The name of Roosevelt will go down to history in close connection with our colleges because of the administration's recruiting of brain-trusters from seats of learning.

But one seat of learning—Harvard—seems to have been close to a monopoly on recruiting Roosevelts for its classes. There are six enrolled for the coming year: Franklin D., Jr., and John, sons of the President; Theodore III, Kermit and Cornelius, grandsons of the late President Theodore Roosevelt, and Henry Parrish Roosevelt, of another branch of the family.

"That for you, Yale!"

Speaking of Flat Tires

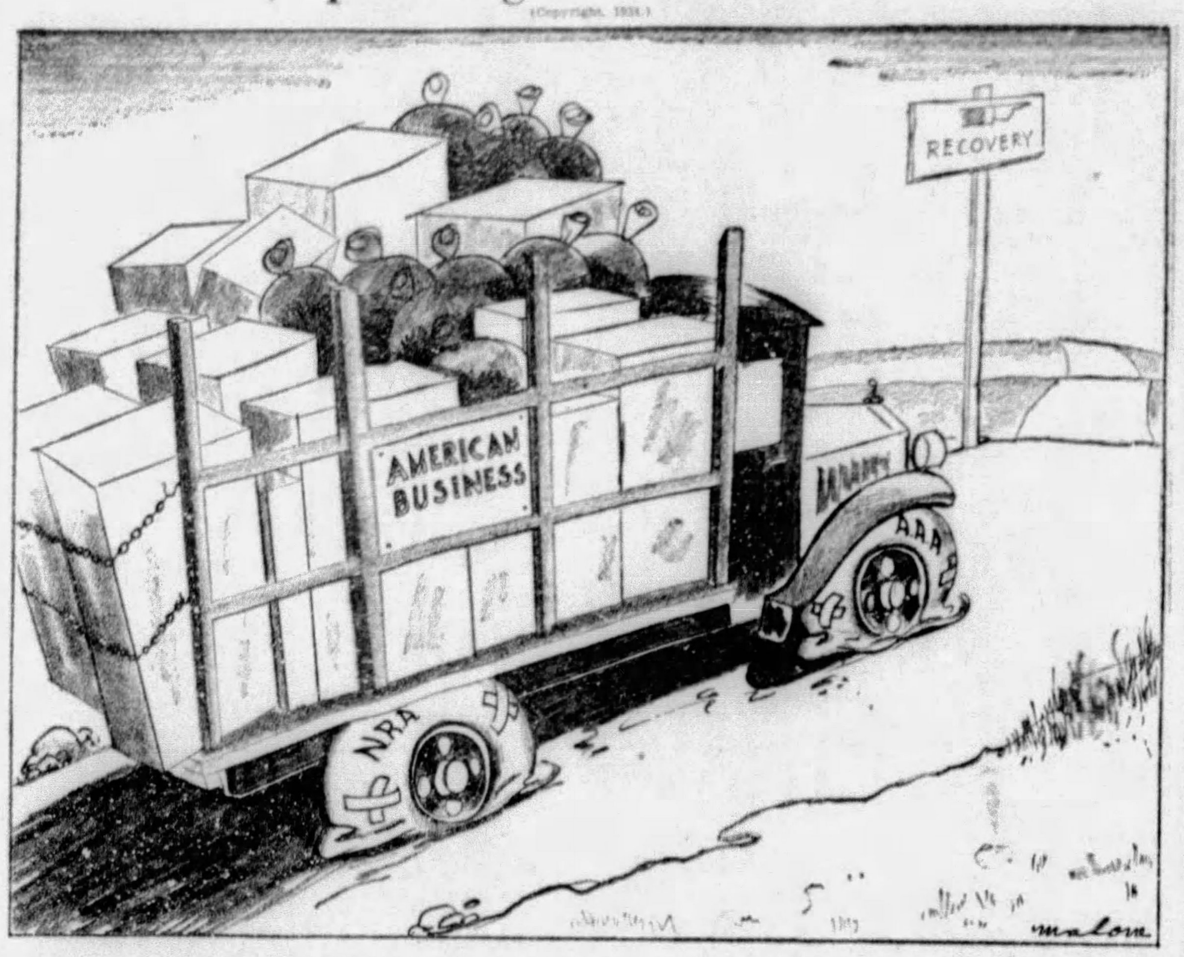

What is the matter with the Brain Trust program?

A number of things, as the Hearst newspapers have repeatedly pointed out.

For one thing, the supposed objectives of the different alphabetical groups conflict with and contradict each other.

The AAA set out to increase farm prices, so as to increase the farmer's ability to purchase industrial goods.

But at the same time the NRA, by restricting production, increases the prices of the goods the farmer buys, and after seventeen months relative purchasing power is just about as it was—with a tremendous increase in Federal debt.

Moreover, the NRA in its good points is a program of social change, not of industrial recovery. And, as William Randolph Hearst showed months ago, the sane course is to end unemployment and restore business, then undertake reforms.

Impeding business with visionary programs will not revive prosperity. In Mr. Hearst's words:

"When the Administration will decide to let business alone so it can bring prosperity back, we will then have good times again."

New 'Narrow Mind' Guild

By Winifred Black

Don't you get tired of narrow-minded people?

I do, oh, I do, indeed.

Always wanting everybody not only to do as they do, but to think as they do and to breathe and eat and sleep and wake according to their own particular pattern.

Once upon a time I spent a few months in a little village way down east where the maples flame into gold and the oaks burn into scarlet at the first arrival of that gallant braggart in yellow and brown—October.

Just one street in the village, everybody lived in the same house that his grandfather was married in or his grandmother — either one.

By the greatest of good luck in the world, I got hold of one of the neat little houses and moved in, and I had a splendid time—for a while.

And all at once I noticed a change.

My neighbor across the road had a strange look on her face when I saw her working among the tiger lilies in her yard and called to her.

The old shoemaker in the village shoe shop grunted when I said good morning, and all together I felt that somebody was mad at me, somehow.

No, I didn't say annoyed or provoked, I said mad, the good old American m-a-d.

And finally I found out what was the matter.

I had friends come down to visit sometimes, Saturdays, and when they went home on Monday, things were apt to be littered up, so I had the house cleaned on Mondays and had the washing done on Tuesdays.

The neighbors saw the things on the clothes line one week and they thought there had been sickness in the family or something, but when the wash line flaunted boldly every single Tuesday of the week, they all knew there was something wrong with me and my housekeeping.

Why everybody washed on Monday, even the queer folks down at the Cove—so I was sent to coventry.

I have always disliked narrow-minded people ever since.

The narrow minds that worry me now are of a different sort.

They belong to people who think that anyone who doesn't wear their kind of clothes and tell their kind of queer stories and read the strange morbid books they like, and love to talk about birth control and eugenics before breakfast ought to be banished to some lonely island far, far away.

As for me and my house, I like folks, all kinds of folks, clever and a little dull, good and just a wee bit naughty, old and young, yes, even pretty and ugly, everybody but the narrow-minded guild, and them I simply cannot abide—can you?

(Copyright, 1934, King Features Synd., Inc.)

ODD FACTS

The estimated diameter of the sun is 886,000 miles.

It was Henry VIII who first placed a harp on Irish coins.

The Mexican "dragon" a breezy little lizard with a five-inch body and an 18-inch tail, runs on its hind legs across a body of water—without sinking!

LISTEN, WORLD!

By Elsie Robinson

Why I Quit Lying

At one time, in my younger years, I was an extremely proficient liar. The thing seemed to come natural to me.

In the first place, nature had endowed me with that slightly idiotic look which made the other fellow sure that I hadn't sense enough to tell anything but the truth, even if I tried. In addition to that, I had a simple, trusting manner when listening to other liars, which automatically seemed to bar me from the union. Surely no gal who swallowed everything so easily could hope to pull a swift one herself!

And so I was able, with great ease, to develope a fibbing technique that was a honey.

Lies, I found, served countless purposes. Primarily, of course they were swell accident insurance. You could wiggle out of the most embarrassing scrapes duck the most humiliating retribution—by a few well-timed whoppers. And not really Do Anyone a Mite of Harm.

Lies were also handy in "rassling" with a situation which I disliked even more than blame—boredom. Being a young woman of lively tastes, I frequently found life a very dull affair. Search as one might, there was Simply Nothing Doing. But a good fibber with a smitch of imagination could always Start Something.

Most alluring advantage of all—if you didn't relish obscurity, you could always achieve the center of the stage by a dramatic lie. Pretending to be something you weren't. The ugliest duckling, the sappiest squab, could be transformed into a Bird of Paradise by this seemingly harmless process. And what normal female was ever satisfied with sitting on the side lines if she could make the Spot?

So having made these pleasing discoveries—I proceeded to follow them up. And became one of America's better Munchausens. It was a grand racket! And yet, years and years ago, I cut it out. Quit lying and went on to a hundred per cent truth basis.

Why? Did some terrible retribution fall upon me? No, I was getting by gloriously when I stopped lying and, s'far as I know, might still be sitting pretty in the public eye if I had continued.

Then was I suddenly smitten with a dazzling vision of righteousness? Wrong again. I'm not the kind of a girl who's moved by visions. Righteousness may listen lovely, and look even better, but unless I can be shown that it's a Practical and Profitable Proposition, the idea leaves me cold. And that is exactly what happened. I was shown that lying didn't pay—and that honesty did.

I was shown by a shocking discovery. I discovered that I was tricking the one person on earth I didn't want to trick — I was tricking myself.

There is an old saying that "you can't fool yourself," and most of us fondly believe that this is so. But nothing could be farther from the truth. Actually, you can fool yourself quicker, easier and worse than anyone else. And the reason for this is—you want to fool yourself.

You lie to avoid criticism and dodge punishment. And with all your cowardly nature you long to believe that you don't deserve the blame. You lie to Start Something—and no one is hungrier for the ensuing excitement than you, yourself. You lie to achieve the Spotlight—which is the one position your conceited soul likes most.

So, even as you tell a lie, you're using all your ingenuity to believe in it. The other fellow may hesitate a bit before he accepts your Tall Tales. But you, yourself, jump to swallow 'em — hook, bait and sinker.

So what? So for a few pleasant moments your lie seems to succeed—but presently you discover that you, yourself, no longer know What is What or Where You're At! You've achieved the desired Protection and Publicity—but you've condemned yourself to live in a cruel chaos of your own making, where you wander perpetually bewildered, seeking in vain to find your True Self.

Why did I stop lying? That's why. For "what shall it profit a man if he shall gain the whole world and lose his own soul?

Or, to put it in the vernacular of 1934—WHAT DO YOU GAIN BY FOOLING THE OTHER GUY IF YOU MAKE AN EVEN WORSE SUCKER OF YOURSELF?

(Copyright, 1934, King Features Synd., Inc.)

WISE WORDS

A merry companion is music on a journey.

The greatest hate springs from the greatest love.

Seest thou a man that is hasty in his word? There is more hope of a fool than of him.

Hear one side, and you will be in the dark; hear both sides, and all will be clear.

Murmur at nothing; if our ills are reparable, it is ungrateful; if remediless, it is vain.

He prayeth well, who loveth well
Both men, and bird, and beast;
He prayeth best, who loveth best
All things, both great and small;
For the dear God who loveth us,
He made and loveth all.
—Coleridge.

Will Rogers Says:

BUCHAREST, Rumania, Sept. 13.

To the Editor, Sun-Telegraph:

Say, this Rumania is a real place. This is a beautiful city of eight hundred thousand. The King is in the mountains and Queen Marie is at the seashore.

This is a corn country. The only civilized country in Europe that knows what a roasting ear is. They raise lots hogs and everybody can talk English.

Here is some political scandal. Saw Senator Joe Robinson at the opera in Vienna last night. Democrats are going Boushwa.

Yours, WILL.

(Copyright, 1934, McNaught Syndicate, Inc.)

Will Rogers

Rhyming Optimist

By Aline Michaelis

The Man Who Dreams

Who is so wrong as the man who dreams,
Trading the real for the thing which seems,
Shaping the days in the mold of his need,
Building a world for his whim or his creed?

Who is so foolish, so futile as he,
Taking the false for reality?
Weakly and cowardly well-content
With a toy in place of the world God meant?

Waiting, while months and years slip past,
Caught in a net that holds him fast,
Snared and bound in the web of dream,
Losing the truth of creation's scheme,
Missing the zest of eager strife,
The sweat and toil that are part of life,
Lacking in triumph and mastery,
Who is so cheated and foiled as he?

Once Overs

By J. J. MUNDY

HASTE AND WASTE

If you are always in a hurry there is something wrong with your planning, which means waste of time in your program.

Some people are hurried even when they have little or nothing to do.

The principal reason for this is that too little thinking is done and jobs are put off, allowing just time enough to perform them if everything goes right.

But if there are unavoidable delays or interruptions experienced, the whole system is upset.

Your great trouble is that you do not do the necessary things first.

Then, at the last minute when something interferes, you become nervous and hurried, making real delay in your work.

Even in your leisure you put off making necessary preparations for something you expect to do. Then you have to hurry.

If you were a well-regulated person you would not have to rush about as you do, and you would accomplish more than you do under your present system.

Haste and waste are partners. When you appear hurried in accomplishing results you are advertising your bad management.

This, if nothing else, should stabilize your efforts in preparation.

(Copyright, 1934, King Features Synd., Inc.)

ISN'T IT SO?

One can know so much that nothing seems worth while.

One pair of heels is often worth two pairs of hands to some folks.

Nothing can happen to you that hasn't happened to someone else.

We cannot always be happy, but we can grow wiser with every year.

The moon has just as strong an effect on the untied as it has on the tide.

Fishing is a disease that is catching during the spring months of the year.

Text for Today Trust ye in the Lord forever: for in the Lord Jehovah is everlasting strength. Isaiah, xxvi: 4.

Pennsylvania's Forests

FOR the first time in the history of the forest conservation movement, it is possible to give the exact area of woodlands in Pennsylvania. According to Secretary Lewis E. Staley, of the Department of Forests and Waters, they comprise exactly 13,053,682 acres.

Figures about the forests of Pennsylvania recently have been compiled and verified by the Forest Research Institute at Mont Alto, of which Dr. E. A. Ziegler is director.

Governmentally owned woodlands in the state total nearly two and one-half million acres and include state forests, state game lands, national forests and municipal forests.

Privately owned woodlands total 10,740,000 acres, of which farm woodlands comprise 3,363,000 acres.

FOUR counties each contain in excess of a half million acres of forests. Clearfield County leads with 550,000 acres. The others are Centre, Potter and Lycoming counties.

Philadelphia County, commonly thought of as wholly a metropolitan area, has 2,776 acres of woodland. This is the lowest forest acreage of Pennsylvania's 67 counties.

According to the research foresters there are 1,200,000 acres of idle cleared land outside of occupied farms. This land is in urgent need of reforestation because in its present condition it is unproductive and is reverting to the counties for the unpaid taxes. Already some 140,000 acres have been sold by the commissioners of various counties.

PRIVATE tree planters in Pennsylvania have set out more than six million trees during the first half of 1934, in addition to the three million trees planted on publicly owned lands during that period.

A total of 1,447 planters was engaged in the project. Berks County led the state with 55 individual planters, followed closely by Westmoreland and Butler counties with 54 and 53 planters, respectively.

The largest number of trees was set out in Crawford County where, including those planted at the Pymatuning reservoir, a total of 987,500 was planted. Forest County planted 483,000 trees, and 325,000 were planted in York County.

EIGHTY applications for 150,000 trees for fall planting have been received. Additional fall planting will be undertaken at the CCC camps throughout the state.

The State Game Commission has arranged for ornamental planting at the state game farms, and 7,000 trees will be planted by the Department of Public Instruction at the Bloomsburg State Teachers' College.

Human Side of the News

J. B. S. Haldane, British Scientist, Doubts Gas Warfare Will Be as Deadly as Some Expect

By Edwin C. Hill

ENGLAND announces that the Rhine is now her frontier and proceeds to the building of another 500 military airplanes.

The German government conducts a campaign to have landlords construct bomb-proof cellars in their houses and allows a tax rebate to those who do so.

The United States decides to bolster up its air forces. The Japanese, in their schools, streets and offices, drill themselves daily in the use of gas masks and in defense against bombing attacks.

Mussolini, glancing over the British and American programs and extremely proud of Italy as a power, contemplates additions to his great air fleets.

The French add to their armies of the skies and the Ministry of War takes over supervision of the sale of gas masks in the country to prevent frauds on the civilians who buy them.

Now it is not fair to link these happenings except for the purpose of showing that wherever the possibilities of future warfare are considered the thoughts of the government are turned to airplanes and poison gas. The world is heading to the point where a major war will fulfill this prophecy of a German military expert:

"It will not be the slaughter of armies alone, it will be the wholesale murder of civilians."

* * *

Air Raids Cause Concern

ADMIRALS continue to talk of battleships as the backbone of naval defense and generals insist that the infantry remains the main arm of the land forces. But the civilians and their cities many miles distant from the scene of operations present a problem which engages such men as J. B. S. Haldane, eminent British scientist and ex-soldier, and Mayor Fiorello La Guardia, of New York, who saw active service as an aviator in the World War.

Haldane, whose work as a biochemist as won him international repute, has awakened the British government to the necessity of following the steps of other countries and preparing its population against raiding air armadas. Prof. Haldane knows what a gas attack is because he went through many during the war. His theory today is that there will be no gas more deadly than mustard gas and he believes it is not at all impossible to minimize its danger if the civilian population is equipped with masks and trained in their use. The government has come around to his argument that it is just as important to spend money in equipping and instructing the people at home for defense against gas attacks as it is to spend millions on airplanes to carry the gas and bombs against the enemy.

Haldane is one of the experts who lines himself on the side of those who see gas warfare as more humane than that of shrapnel and shell. On the other hand, we have had reports from time to time of deadly and devilish gases and bombs ready to be loosed with the hounds of war. However, agreement is general with the Haldane view that mustard gas still is the most to be feared.

* * *

Germans First To Fight With Gas

THE Germans were the first to use poison gas and it came within an ace of winning the war for them. The scene was the Langemarck-St. Julien sector in Belgium and the date April 22, 1915. Early on that night in spring the observers with the British artillery noticed a strange green vapor coming over the French trenches from the German lines.

Almost as suddenly the British saw through their glasses a terrible confusion among the French colonial troops. Men were throwing away their guns, coughing and clutching at their throats. Behind the waves of green vapor the Germans advanced. A great gap opened in the French lines, four miles in width, with the defenders running away in panic from a danger they had nevcr known or suspected.

The road to the Channel was opened to the Germans and they poured into it. Only the Canadians stood between them and it was two divisions of these great fighters, the Third and Eighth, which held their ground against wave upon wave of the gas. Twenty thousand men were gassed in this first attack and 5,000 of them were killed.

But the Canadians stood firm and at St. Julien wrote a page of history more glorious than the Greeks at Thermopylae. Their ranks were cut to pieces and yet they kept back the foe until the Highlanders came up to fill in the breach left by the French colonials. With bagpipes sounding the counter-attack, the kilted Scots, mouths and noses bound up against the gas, charged with bayonet, stemming the advance. And it was there that a wounded French soldier, looking on in admiration at the charge, said:

"They may be wearing skirts, but I tell you they are ladies from hell!"

(Copyright, 1934, King Features Synd., Inc.)

WHAT DO YOU KNOW?

By S. H. Connolly

Match correctly:

1. Highest thoroughfare in world	Grosvenor Place, London.
2. Narrowest street	Appian way, Italy.
3. Most beautiful street	Main street, Denver.
4. Oldest street	Avenue des Champs, Elysees, Paris.
5. Most aristocratic street	Via Sol, Havana, Cuba.

Do you know:

6. What is the gap between the monkey and the man called?
7. What is a telautograph?
8. What is the standard currency of China?
9. What country has the most railroads in the world?
10. What is the lightest gas?
11. What is the distance from Montreal to London?
12. When and where was the first American medical school founded?
13. What is isinglass?
14. When were the Luray Caverns in Shenandoah Valley, Va., discovered?
15. Why were the "Blue Laws of Connecticut" so called?

Answers to today's tests:

1. Main street, Denver. 2. Via Sol, Havana, Cuba. 3. Avenue des Champs Elysees, Paris. 4. Appian way, Italy. 5. Grosvenor Place, London. 6. "The missing link." 7. Form of telegraph, whose receiving pen writes exactly the words written by the sender on the transmitter. 8. Silver. 9. United States; 249,309 miles. 10. Hydrogen. 11. 3,241 nautical miles. 12. University of Pennsylvania; 1765. 13. Pure gelatine made from swimming bladders of sturgeon and other fish. 14. 1878. 15. Because they were first printed on blue paper.

(Copyright, 1934, King Features Syndicate, Inc.)